# Eastern Forfarshire Directory

AND

# ARBROATH YEAR BOOK

CONTAINING

Directories for Arbroath, Carnoustie, Friockheim and Surrounding Districts

**1926.**

ARBROATH:
PRINTED BY ARBROATH HERALD LIMITED

**PRICE - - - - 1/6**


# D. T. WILSON & SONS

*The Popular House Furnishers*

Hold the Largest Selection of RELIABLE HOUSEHOLD FURNITURE and FURNISHINGS in FORFARSHIRE, and Sell at the Keenest Possible Prices

*AUCTIONEERS and VALUATORS*
*FUNERAL UNDERTAKERS*
*EMIGRATION AGENTS*

**99, 101, 103 High Street, Arbroath**

AND HIGH STREET, CARNOUSTIE.

TELEPHONE: ARBROATH 71; CARNOUSTIE 75.

NE.5.9.8



*Established Over 50 Years.*

FOR VARIETY AND SOUND VALUE

IN

GENERAL DRAPERY AND OUTFITTING

VISIT

# Alexander Hird's

DRAPERY AND OUTFITTING
—— ESTABLISHMENTS ——

28 KEPTIE STREET

AND

258 HIGH STREET

ARBROATH.

TELEPHONE No. 82.

# JAMES JACK

***Pharmaceutical Chemist***

**Manufacturer of Aerated Mineral Waters**

## 102 High Street - - Arbroath

Invites the attention of the Public to his

# Aerated Mineral Waters

In the production of which only the Purest and Best Materials are employed. . . . .

The Various Beverages are of the Highest Quality, and are supplied at Moderate Prices.

All Water used is Carefully Filtered and Guaranteed Perfectly Pure. . . . . .

**To be had of all Licensed Dealers & Grocers.**

ORDERS LEFT AT

# 102 HIGH STREET

PROMPTLY ATTENDED TO.

# DO YOUR SHOPPING

AT

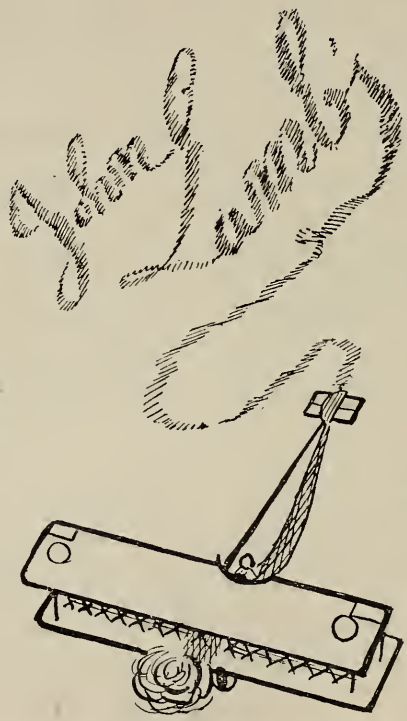

**The Premier Butcher Poulterer and Game Dealer in this District**

One Quality Only—**THE BEST.**

# JOHN LAMB

Corner of Commerce St. and High St.

ARBROATH

Telephone No. 94. Established 1820

*Thirty-Sixth Year of Issue.* *Copyright.*

# Arbroath Year Book

AND

# Eastern Forfarshire Directory,

CONTAINING

LIST OF HOUSEHOLDERS IN ARBROATH, WITH DIRECTORY OF OFFICIALS, CHURCHES, SOCIETIES, FARMERS, AND OTHER RESIDENTS IN CARNOUSTIE, FRIOCKHEIM AND SURROUNDING DISTRICT,

## For 1926.

PUBLISHED BY

THE ARBROATH HERALD LIMITED,

BROTHOCK BRIDGE, ARBROATH.

**Established 1860** **Telephone 104.**

BUILDING CONTRACTOR

Expert Shop Fitter & Cabinet Joiner

# *Rowland C. Farquhar*

. . Property and Insurance Agent . .

6-8 HILL PLACE, ARBROATH

*Contractor to H.M. Office of Works.*

New & Artistic Shop Fronts, Smart Signboards, Quaint Swing Signs and Stall-Boards.

Bar, Bank, and Office Fitments and Furnishings.

Show Cases & Shop Fittings of Refinement and Distinction for all Trades.

In Domestic Joinery, the Remodelling of Fire-places and Mantelpieces is a Speciality in which we Excel.

Our Work is Distinctive and Attractive, and enjoys an Unrivalled Reputation for Originality Character and Good Taste.

Our Prices are Right—the Lowest—compatible with the Very Best Workmanship only.

**IMPORTANT LOCAL CONTRACTS EXECUTED:**

Arbroath Infirmary, over £3000

Arbroath Parish Church over £2500

Arbroath High School over £2300

*And many others.*

**TECTONIC DIPLOMAS**

in

General Building, Carpentry and Joinery, Architectural Design, Surveying, etc.

Ecclesiastical Furniture, Fitments and Memorials.

**Telegrams: "Firemaster," Arbroath**

NATIONAL LIBRARY OF SCOTLAND 1979

# CONTENTS.


| | Page |
|---|---|
| Assessments ... ... ... | 73 |
| Agricultural Society ... ... | 92 |
| Amalgamated Society of Wood-workers, ... ... ... | 92 |
| Ambulance Corps ... ... | 91 |
| Ambulance Van ... ... | 78 |
| Angling Clubs, ... ... | 104 |
| Arbroath Abbey ... ... | 78 |
| Arbroathian Clubs, Societies, &c. | 96 |
| Art College, Hospitalfield, ... | 91 |
| Asylum Committee ... ... | 212 |
| Bell Rock Signal Tower ... | 89 |
| B.W.T.A. ... ... ... | 101 |
| Blind Mission ... ... ... | 101 |
| British Legion, ... ... | 103 |
| Benefit Societies ... ... | 95 |
| Blacksmiths' Society, ... | 97 |
| Black Watch Association ... | 102 |
| Bowling Clubs ... ... ... | 103 |
| Boy Scouts ... ... ... | 102 |
| Brotherhood ... ... ... | 99 |
| Burns Club ... ... ... | 91 |
| Cage Bird Society ... ... | 92 |
| Calendar ... ... ... | 15 |
| Canine Society ... ... | 92 |
| Cattle Markets ... ... | 13 |
| Cemeteries ... ... ... | 78 |
| Chamber of Commerce ... | 96 |
| Charitable Societies ... ... | 100-1 |
| Choral Union ... ... ... | 92 |
| Churches ... ... ... | 83-86 |
| Clothing Societies ... ... | 100 |
| Children's League of Pity ... | 101 |
| Coast Guard ... ... ... | 89 |
| Co-Operative Associations ... | 95 |
| Comunn Gaidhlig, ... ... | 91 |
| County Council, ... ... | 210 |
| County Officials, ... ... | 210 |
| Cricket Club ... ... ... | 104 |
| Customs and Excise ... ... | 87 |
| Dale Industrial School ... | 90 |
| District Directory, ... ... | 210 |
| Dramatic Societies ... ... | 92 |
| Draughts Association, ... | 103 |
| Domino Club ... ... ... | 102 |
| Education Authority, ... | 210 |
| Educational Institute of Forfarshire ... ... ... | 90 |
| Fairs ... ... ... ... | 13 |
| Farmers in E. Forfarshire, ... | 233 |
| Farmers' Club ... ... ... | 98 |
| Fire Brigade, ... ... ... | 78 |
| Fishermen's Associations, ... | 101 |
| Fishing Boats, ... ... | 25 |
| Football Club ... ... ... | 104 |
| Foresters, A.O. ... ... | 94 |
| Friendly Societies ... ... | 93 |
| Gaelic Society ... ... ... | 91 |
| Gas Corporation, ... ... | 78 |
| Gardeners, Free ... ... | 93 |
| Golf Clubs ... ... ... | 103 |
| Guildry Incorporation ... | 92 |
| Highland Pipe Band ... ... | 92 |
| Holidays ... ... ... | 73 |
| Householders, List of | 109-197 |
| Health Insurance Committee | 87 |
| Incorporated Trades ... ... | 92-93 |
| Instrumental Band ... ... | 92 |
| Insurance Com. Representatives | 87 |
| Infirmary ... ... ... | 91 |
| I.O.G.T. Lodges ... ... | 94-95 |
| Justice of Peace Court ... | 211 |
| Labour Organisations ... | 97 |
| League of Nations Union ... | 97 |
| Liberal Associations ... ... | 96-97 |
| Library Committee ... ... | 90 |
| Licensing Courts ... ... | 87 |
| Licensing Court (County) ... | 212 |
| Lifeboat Committee ... ... | 89 |
| Literary Club ... ... ... | 91 |
| Magistrates ... ... ... | 75 |
| Map ... ... ... ... | 22-23 |
| Marine Lights ... ... ... | 25 |
| Masonic Lodges ... ... | 93-94 |
| Members of Parliament ... | 71 |
| Meteorological Station ... | 92 |
| Miniature Rifle Club ... ... | 102 |
| Missionary Organisations | 99-100 |
| Mortifications ... ... ... | 79-81 |
| Municipal Constituency ... | 71 |
| Municipal Representatives | 77 |
| Museum ... ... ... ... | 90 |
| National League ... ... | 92 |
| National Union of Foundry Workers, ... ... ... | 97 |
| Natural History Association ... | 91 |
| New Club ... ... ... | 91 |
| Nursing Association ... ... | 101 |
| Oddfellows ... ... ... | 94 |
| Old Age Pensions ... ... | 87 |
| Outdoor Pastimes ... ... | 103 |
| Parish Council ... ... ... | 78 |

# David D. Barnett,

WINE AND SPIRIT MERCHANT,

3 Millgate Loan, Arbroath.

(FIT O' THE PORT).

## Barnett's Special Scotch Whisky

Is the Finest and most palatable obtainable. Highly recommended for Invalids. It is the same Fine Old Whisky that Sir Ralph the Rover and the Abbot pledged their bond of friendship on the deck of Sir Ralph's ship.

## Barnett's Famed Scotch and Irish Whiskies

Pure Mellow Spirits—A Treat to Drink.
Specially Old Demerara Rum.
Very Old Brandies and Wines (Port and Sherries) kept in Stock.

## Barnett's Beer always in Sparkling Condition

The same as used at the Court of Mary Queen of Scots.
Combe's Stout and Bass's Ale in Prime Condition.

# DAVID D. BARNETT,

3 MILLGATE LOAN.

**The Rendezvous of Arbroathians returning home from all parts of the World.**

# Index to Advertisements.


| | PAGE |
|---|---|
| Addison, Alex., cycle agent | 144 |
| Anderson & Hewit, tailors | 128 |
| Anderson, C. N., "The Stag," | 182 |
| Anderson, J. R. & Co., joiners | 160 |
| Anderson, Miss M. | 128 |
| Anderson, R. & Co., fish merchants | 114 |
| Arbroath Electric Light Co. | 110 |
| Arbroath Herald Limited | 31, 107, 211, 216, 231, 232, 236 |
| Arbroath Horsehiring Co., Ltd. | 46 |
| Arbroath Plate Glass Insurance | 122 |
| Arbroath Steam Laundry | 130 |
| Arbroath High St. Co-Op. Society, Ltd. | 24 |
| Astbury, R. Wilson, Carnoustie, | 216 |
| Baillie, Wm., Oriental Bar, | 18 |
| Barnett, D. D. | 8 |
| Beattie's Fish Depot | 188 |
| Bell Rock Tavern | 114 |
| Black, George, joiner | 154 |
| Black, Miss, newsagent, &c. | 148 |
| Bowman, Allan R | 32 |
| Brand, Wm. & Son, slaters | 29 |
| Briggs, W. & Sons, Ltd., Asphalte Works | 30 |
| British Law Fire Insurance Co. | 158 |
| Brown, Mrs J. H., grocer | 112 |
| Brown, Robert, grocer | 152 |
| Brown, G. L., electrical engineer | 18 |
| Brownlie, Jas. L., Newgate Inn. | 35 |
| Bruce, A., newsagent | 112 |
| Buist & Co., linen drapers | 12 |
| Butchart, R. T., upholsterer | 192 |
| Calder Bros., builders | 112 |
| Caledonian Insurance Company | 174 |
| Central Dining Rooms | 144 |
| Christie & Anderson, builders | 31 |
| Clark, Thos., cycle agent | 28 |
| Cooper, George, chemist | 42 |
| Crook & Webster, plumbers | 126 |
| Cuthill, James, slater | 237 |
| Donald, Arch., sen., & Son, plasterers | 176, 216 |
| Duncan, Howat, chemist | 176 |
| Dunlop, Mrs, confectioner | 192 |
| Eddie, J. & R. B, watchmakers | 10 |
| Equitable Co-Operative Society | 122 |
| Fairweather, S., & Sons, bootmakers | 238 |
| Fairweather, D., cycle works | 192 |
| Farquhar, R. C., joiner | 6 |
| Ferrier, Mrs | 237 |
| Gas Corporation | 120 |
| Grant, T. R., plumber | 118 |
| Grant, W. L. & Son, painters | 182 |
| Grant & Laing, bakers | 124 |
| Grewar & Son, cabinetmakers | 146 |
| Harris, George, butcher | 74 |
| Herron & Colville, plumbers | 164 |
| Herron, Peter, & Sons, blacksmiths | 190 |
| High School, Arbroath | 88 |
| High, Wm., jeweller | 28 |
| Hird, A., draper | 2 |
| Hunter, G. R., boot repairer | 126 |
| Hutchison, D., draper | 170 |
| Jack, James, aerated water manufacturer | 3 |
| Jamieson & Son, plasterers | 16 |
| Jeffrey, Alexander, Shakespeare Inn | 160 |
| Johnston's Emporium | 105 |
| Keith, George, sailmaker | 118 |
| Knight, Robert, baker | 16 |
| Kyd, D., antique dealer | 30 |
| Kydd, James, & Sons, joiners | 124 |
| Lamb, John, butcher | 4 |
| Law, James, & Son, motor engineers | 35 |
| Lindsay, D. D., grocer | 156 |
| Lochland Street Garage | 29 |
| M'Lean, William, Lochlands Bar | 184 |
| MacFarlane, R. A., motor engineer | 182 |
| Macdonald, D. R., hatter | 198 |
| Mackay & Co., cabinetmakers | 120 |
| Maclaren Bros., bootmakers | 134 |
| Martin, J. B., newsagent | 42 |
| Matthew, M. & Son, clothiers | 14 |
| Mitchell, J. & Son, slaters | 148 |
| Moffat, Joseph, umbrella-maker | 166 |
| Moir, J. K., costumier | 150 |
| Moonlight, Charles, tailor | 170 |
| Morrison, W., plasterer | 42 |
| Muir, Son & Patton, | 136 |
| Myles, C. Y., & Sons, tailors | 239 |
| Northern Assurance Company | 186 |
| Norwich Union Fire Insurance Society | 180 |
| Olympia | 136 |
| Olympia Chocolate Store | 134 |
| Palace | 162 |
| Paton, T. C., draper | 44 |
| Pennie, A. C., Red Lion Bar | 82 |
| Pert's, Arbroath | 178 |
| Peter, James, tailor | 21 |
| Petrie, A. G., blacksmith | 170 |
| Pirie, D. jeweller | 156 |
| Plough and Harrow Inn, | 148 |
| Porteous, A. W., confectioner | 20 |
| Porter, Charles, grocer | 120 |
| Rayne, John, plumber | 35 |
| Reid, A., builder and sculptor | 174 |
| Reid & Cuthill | 156 |
| Robbie, D., & Co., cycle agents | 44 |
| Robertson & Son, joiners | 116 |
| Royal Hotel, High Street | 168 |
| Ruxton, James, chemist | 31 |
| Salmond, George, baker | 140 |
| Savege, T. & D., painters, | 126 |
| Scott, Andrew, grocer | 154 |
| Scott, D. J., glazier | 132 |
| Scott, Mrs M., confectioner | 30 |
| Scottish Union & National Insurance Co. | 194 |
| Shaw, R., footwear specialist | 196 |
| Shepherd, James, baker | 33 |
| Singer & Booth, bootmakers | 168 |
| Smith, Hood & Co., | 108 |
| Smith, John, Parkconon Dairy | 32 |
| Soutar, Carnegie, baker | 188 |
| Stephen, R. O., fish merchant | 82 |
| Stevenson Bros., dyers, Dundee | 140 |
| Stewart, Miss, fancy draper | 118 |
| Swan, James, fish merchant, | 33 |
| Sword, James, china merchant | 132 |
| Thomson, James A., ironmonger | 28 |
| Thomson, William, butcher | 26 |
| Thornton, David, & Son, drapers | 184 |
| Vernon, F. M., Seedsman, | 130 |
| Walker, J. R., plumber | 32 |
| Waverley Temperance Hotel | 20 |
| White Hart Hotel | 142 |

# BUIST & CO.

## Linen Merchants,

## 8 BROTHOCK BRIDGE, ARBROATH

**SPECIALITY.—Fine Linens and Cottons of SCOTTISH Manufacture.**

ALL-LINEN BLEACHED DAMASK CLOTHS, 2 x 2 yds., 11/-; 2 x 2½ yds., 13/9; 2 x 3 yds., 16/6 each. NAPKINS to match, 14/- doz.
Sample and Lithos showing Design on Application.

FINE LINEN SHEETS, Very Best Quality, 2 x 3 yds., 37/-; 2¼ x 3 yds., 41/6; 2½ x 3 yds., 46/- per pair.

FINE LINEN PILLOW CASES to match above Sheets—
20 x 30 in., Hemmed, 7/- per pair; Hemstitched, 11/6 per pair.
20 x 60 in., Bolster Case, 6/- each.

BLEACHED LINEN (Pure Flax) TABLE CLOTHS and NAPKINS (Hemmed).
Breakfast Cloths, 2 x 2 yds., 11/-; 2 x 2½, 13/9. Napkins, 21 in. x 21 in., 14/- doz.
Dinner Cloths, 2 x 2 yds., 21/-; 2 x 2½, 25/3; Napkins, 24 in. x 24 in., 30/- doz.
Superfine, 2 x 2 yds., 35/-; 2 x 2½, 45/-; Napkins, 24 in. x 24 in., 51/- doz.

We will be pleased to submit samples and lithos showing designs on receipt of Stamped envelope.

SUPERIOR QUALITY WHITE LINEN AFTERNOON TEA CLOTHS, TRAY CLOTHS, &c., HEMSTITCHED.
36 x 36 in., 6/-; 45 x 45 in., 8/6; 54 x 54 in., 11/- each.
14 x 20 in., 1/9; 16 x 24 in., 2/3; 18 x 27 in., 3/- each.
12 x 45 in., 2/9; 12 x 54 in., 3/3; 14 x 63 in., 4/6.
4-Piece Duchess Sets, 5/- per Set.

Superior Quality FINE LINEN HUCKABACK TOWELS, Hemstitched, with Damask ends.
24 x 40, "Rose," "Tulip," 7/6 per pair; "Swallow," 10/- per pair.

HEATHER EMBROIDERY—Exquisite Reproduction of Heather on Fine Linen.
Afternoon Tea Cloth, 10/6; Tray, 4/6; Cosy, 4/6; N/D Case, 7/6; Duchess Set, 7/6; Brush and Comb Bag, 3/-; Handkerchief Sachet, 2/-.

FINLAY'S COTTON SHEETS—Plain or Twill.
72 in. x 3 yds., 18/4; 80 in. x 3 yds., 20/6; 90 in. x 3 yds., 23/- per pair.
*Nothing Better Obtainable at the Price.*

FINLAY'S PILLOW AND BOLSTER CASES.
20 x 30 in. Pillow Cases, Hemmed, 3/6 pair. Hemstitched, 6/8 per pair.
Bolster Cases, 20 x 60 in., Hemmed, 3/3 each.

**REMNANT BUNDLES.**

EMBROIDERY LINENS, good sized pieces, 10/6, 21/- per Bundle.
COLOURED ART LINENS for Cushions, &c., 10/6 per Bundle.
HEAVY ECRU LINEN for Embroidery, 10/6 per Bundle
FINE PILLOW LINEN (for 6 Pillow Cases, 20 x 30 in.), 18/- per Bundle.
FINLAY'S PILLOW COTTON for ditto, 8/- per Bundle.
SUPERIOR LINEN APRON DOWLAS, 39 in. wide, 21/- per 12 yards
IRISH LINEN CAMBRIC, 36 in. wide (6 yd. lengths), 15/-, 18/-, 22/6 (Superfine), per length.
IRISH LAWN (Cotton), 36 in. Superfine (6 yd. lengths), 13/6.
ROLLER TOWELLING LINEN, 10 yds. for 7/6.

*New Price List of Reliable Linen Goods Post Free.*

**BUIST & CO., Linen Merchants, Arbroath, Forfarshire**

Telephone 261. Telegrams—"Buist 261, Arbroath."

INDEX TO ADVERTISEMENTS—*Continued.*


| | PAGE | | PAGE |
|---|---|---|---|
| Whitton, Charles P. | 164 | Wilson, D.T., cabinetmaker, front & back cover | |
| Will, A., Carnoustie | 216 | Wood, Norah H, dressmaker | 197 |
| Williamson, W. B. | 197 | Yorkshire Insurance | 172 |
| Winton, James. | 106 | Young, D., & Son, cartwrights | 16 |


## DISTRICT RAILWAY AGENTS.

**Friockheim**—Stationmaster, Allan Johnston. **Guthrie**—Stationmaster, John Anderson **Glasterlaw**—Stationmaster, J. G. Turnbull. **Leysmill and Colliston**—Stationmaster, James M'Lean. **Elliot**—Stationmaster, William Shaw. **Easthaven**—Stationmaster, Robert Coldwell. **Carnoustie** — Stationmaster, William Robertson. **Letham Grange** — Stationmaster, Alexander Tarbet. **Cauldcots** — Stationmaster, Davidson. **Inverkeilor**—Stationmaster, J. G. Gibb. **Lunan Bay**—Stationmaster, D. Walker.

## CARRIERS TO AND FROM ARBROATH.

**To Auchmithie**—T. Smith, daily.

**To Friockheim**—R. Rea, Bog Lane.

To Dundee—Byars' Transport Service, Blind Loch, Daily. Agent—H. V. Lefevre, High St.

## FAIRS, TRYSTS, AND CATTLE MARKETS IN ARBROATH AND DISTRICT.

*The date of Markets, etc., in 1926 are given within Brackets.*

March—Arbroath and Arbirlot (hiring), first Saturday (6th).

April—Carmyllie (cattle), last Tuesday (27th).

May—Arbroath (hiring), Saturday, if 28th, or first Saturday after (29th); Letham (cattle and hiring), on or about 29th.

July—Arbroath (hiring, &c.), 18th if Saturday; if not, first Saturday after (24th).

November—Arbroath (hiring), Saturday if 28th, or first Saturday after (4th Dec.) Letham (hiring), on or about 28th.


# All Kinds of COMMERCIAL PRINTING

DONE WITH DESPATCH AT

*The "Arbroath Herald" Office,*

BROTHOCK BRIDGE.

# M. MATTHEW & SON

226-230 HIGH STREET, - ARBROATH

**Good Clothes Makers and Complete Ladies' and Men's Outfitters**

*Visit our New*

**GENTLEMEN'S DEPARTMENT**

*Enter by the Main Door, and immediately on the right is the Men's Department — an entirely separate department.*

*There a man may find all necessities and luxuries that he could desire in Small Wears, Materials for Tailored-to-Order Outfits, and Ready-to-Wear Suits and Coats.*

*Good Workmanship and Good Value*

*Visit our newly-decorated and rearranged.*

**MANTLE SALOON**

*——We have now much more space in which our stock may be displayed to our customers, and thus aid them in their choice.*

*Whether buying Tailored-to-Order or Ready-to-Wear Outfits, it is always interesting to see some examples of new models It is this opportunity we would give to our Customers.*

*Good Choice and Very Keen Prices*

# M. MATTHEW & SON

**MAKE IT THEIR DUTY TO STUDY ALL THE NEWEST STYLES**

# POST OFFICE INFORMATION.

**Postmaster—Capt. R. W. MACPHERSON (M.C.)** **HOURS OF ATTENDANCE.**

| | Week Days. | | Sundays. | |
|---|---|---|---|---|
| | FROM | TO | FROM A.M. | TO A.M. |
| For Sale of Stamps, Registration of Letters, &c. ... ... ... ... ... | 8 a.m. to | 7 30 pm | 9 0 | 10 0 |
| ,, Payment and Sale of Postal Orders ... | ,, | ,, | ... | ... |
| ,, Money Orders, Inland Revenue Stamps, and Licenses ... ... ... ... | ,, | ,, | ... | ... |
| ,, Savings Bank. Government Annuity, and Insurance Business ... ... | ,, | ,, | ... | ... |
| ,, Telephone and Telegraph Business ... | 8 0 | 7 30 | 9 0 | 10 0 |

**INWARD MAILS.—Hours of Town Delivery of Letters and Parcels.**

1st. English Day Mail—London, Ireland, places Abroad, Edinburgh, Dundee, and Scotland generally, ... ... ... ... } 7.30 a.m.
2nd. London Night Mail—England. Ireland, Glasgow, Dundee, and Edinburgh, Aberdeen and the North, ... ... ... ... ... } 10.30 a.m. and
3rd. Aberdeen, the North, Brechin, Montrose, Forfar, Broughty-Ferry, Carnoustie, Dundee, England, Edinburgh, Glasgow, Fifeshire, and London. ... ... ... ... ... ... ... } 4.30 p.m. except Sat.

Saturday, Free Delivery, 4.50 to 5.50. After 5.50 search fee of 3d charged.

**OUTWARD MAILS.—Latest Hour for Posting.**

| REGISTRATION.—Letters can be Registered with an additional fee of 4d up to the hour of closing the Letter Box. | Letters. | With extra ½d Stamp. | Letters registered until | Parcels. |
|---|---|---|---|---|
| FOR TOWN DELIVERY, ... ... ... | a.m. 7 30 | ... | ... | ... |
| | 10 15 | ... | ... | ... |
| | p.m. 4 30 | ... | ... | ... |
| London and English Mails. Edinburgh, Dundee, North Forfarshire, Rural Districts, ... ... | a.m. 7 15 | ... | a.m. ... | a.m. |
| Friockheim, ... ... .. ... ... | 8 30 | ... | 8 0 | 8 15 |
| Glasgow and West. Ireland, ... ... .. | 10 30 | ... | 10 0 | ... |
| Dundee, London, and North of England Mails, and Scotland except Edinburgh, ... ... | 11 15 | ... | 10 45 | 11 15 |
| | p.m. | p.m. | p.m. | p.m. |
| Dundee and Edinburgh and the South, North of England, .. ... ... ... ... | 1 45 | 1 55 | 1 15 | 1 30 |
| Glasgow, West of Scotland, London, all England, Forfar, and Friockheim, ... ... | 3 15 | 3 20 | 3 0 | 2 45 |
| London, Dundee and Yorkshire, ... ... ... | 4 30 | ... | 4 15 | ... |
| Dundee, Edinburgh, London, and Yorkshire, ... | 6 45 | 6 55 | 6 15 | 6 30 |
| Glasgow, Perth, Brechin, Forfar, Montrose, Kirriemuir, Liverpool, London, and England generally. ... ... ... ... ... | 7 45 | 7 55 | 7 30 | 7 30 |
| Aberdeen and the North, ... ... ... ... | 8 15 | ... | 7 30 | 7 30 |
| All parts *via* Dundee, ... ... ... ... | 9 0 | ... | 7 30 | 7 30 |

# THE ORIENTAL BAR,

## 247 HIGH STREET, ARBROATH.

Whiskies, Brandies, Rums, Wines — all of the Very Best Vintages.

Draught Beer always in Sparkling Condition.
Bass's Beer in Bottles.

Combe's Stout and Younger's Strong Ale.

**Ample Sitting Accommodation.**

WM. BAILLIE, Proprietor.

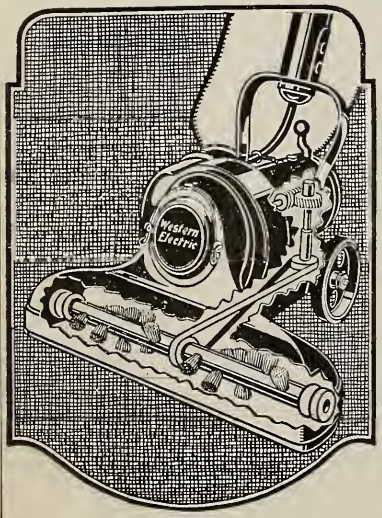


## If you have ELECTRICAL WORK to be done

Ask us for Quotations before coming to a decision We do only First-Class Work, and our Prices compare favourably with others—moreover, personal attention is given to every job. Electricity stands for—

CLEANLINESS,
CONVENIENCE, and
ECONOMY.

Allow us to make your Installation. We Specialise in RADIO WORK, and will be pleased to give Practical Demonstrations by arrangement.

# G. L. BROWN,

**Wireless and Electrical Engineer**

(Approved by Radio Association),

**15 ALLAN STREET, ARBROATH.**

IF YOU APPRECIATE

Tailoring that Combines Quality and Good Service

COME TO

# James Peter

High-Class Ladies' and Gent's Tailor . . . .

Tweed and Worsted Suitings.

Scotch and English Trouserings.

Serges, Vicunas, and Coatings in Black and Blue.

Overcoatings in all the Newest Materials.

Shirts, Braces, Ties & Hosiery.

A Splendid Selection can always be had.

Customers may rely on all Goods being Thoroughly Up-to-Date.

24, 26, 28 Commerce Street,

**ARBROATH.**

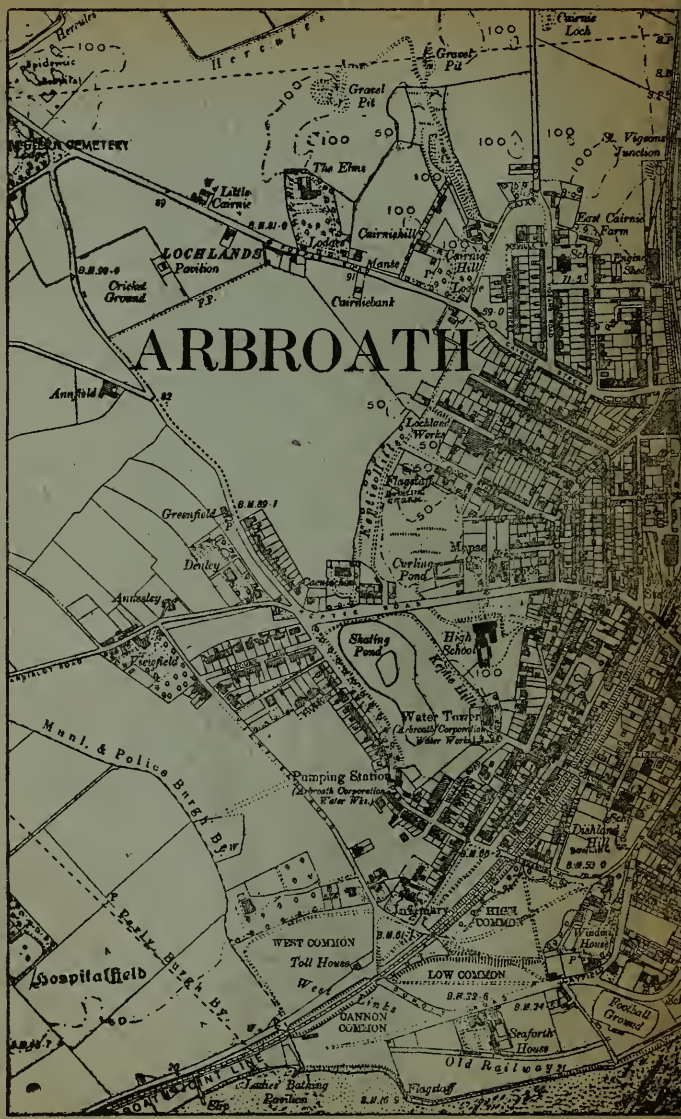
ARBROATH
Hercules
Spiderwic
Hospital
Hercules
Gravel Pit
Gravel Pit
Cairnie Loch
FEVER CEMETERY
The Elms
Little Cairnie
LOCHLANDS
Pavilion
Cricket Ground
Lodge
Manse
Cairnie Hill
Cairnie Lodge
Cairnie Farm
Cairniehill
Cairniebank
St. Vigeans Junction
Annfield
Lochland Works
Flagstaff
Greenfield
Denley
Mynas
Curling Pond
Antiesley
Kingfield
Skating Pond
High School
Kirkton Burn
Water Tower
Arbroath Corporation Water Works
Munl. & Police Burgh B.W.
Pumping Station
Arbroath Corporation Water Works
Dishland Hill
Infirmary
HIGH COMMON
Windmill House
WEST COMMON
Toll House
West Links
LOW COMMON
Hospitalfield
CANNON COMMON
Seaforth House
Football Ground
School
Old Railway
Ladies' Bathing Pavilion
Flagstaff

Parly. (Contributory to Montrose) Munl. & Police Burgh
127
Bloomfield
Dismlry
DEMMONDALE
Cullodden
Mossefield
Dale Cottage
Industrial School
Poorhouse
Fitzroacre
Horology Hill
HAYSWELL PARK
Manse
Mayfield
Abbey of Arbroath (Remains of)
Haywood
Lodge
Mary's Church
Powder Lowe
Manse
Springfield
Powder Hill
School
Danger Pond
Low Water Mark
High Water Mark
FIT DOCK
TIDAL HARBOUR
HARBOUR
Brinkhill Lighthouse Signal Tower
Pilot Office & Signal Lighthouse (Fixed White)
Beacon
Breakwater
The Bar
Knuckle Rock
NORTH SEA

# Economy is To-Day the Watchword

## *CO-OPERATION is Economy!*

Over and above its many other advantages, Co-Operation guarantees FULL VALUE for every penny spent: a say in the Management; and an Equal Share of the

# PROFIT

Where can you find better terms. No other system offers anything SO GOOD.

## PAYMENT of ONE SHILLING

entitles Members to all the privileges and advantages of the Association, and this Entry Money may be paid to any of the Branches.

# Arbroath High Street

## Co-Operative Society Ltd.

CENTRAL PREMISES, - 252 HIGH STREET

Comprising Grocery, Baking, Drapery, Fleshing, Furnishing, Tailoring, Dressmaking, Millinery.

GROCERY BRANCHES:

57 High Street, 61 St Mary Street, 39½ Millgate Loan, and Station Road, Friockheim.

## FISHING BOATS.

| No. *AH.* | Boat's Name. | Owner's Name. |
|---|---|---|
| 5 | Agnes, | Hugh Swankie |
| 7 | Barbara Beattie, | David Beattie |
| 10 | Sceptre, | W. Swankie |
| 11 | Annie Smith, | Robt. Smith. |
| 12 | Prospect Ahead, | Thos. Swankie |
| 14 | Livelihood, | James Smith |
| 16 | Pathfinder, | Andrew Cargill |
| 17 | White Rose, | David Swankie |
| 18 | May Queen, | Thos. Beattie |
| 19 | Vanguard | David Smith |
| 26 | Nellie Cargill, | David Cargill |
| 21 | Dutiful, | Jas. Shepherd |
| 27 | Restless Ocean, | Peter Smith |
| 33 | Golden Rule, | Thos. Swankie |
| 34 | Maggie Smith, | John Bruce |
| 38 | Agnes and Betsy, | Joseph Shepherd |
| 41 | Comely, | Wm. Swankie |
| 43 | Silver Cloud, | W. Smith |
| 47 | Provider, | John Bruce |
| 48 | Violet, | Charles Smith |
| 50 | Annie and Nellie | James Swankie |
| 51 | Learig, | Adam Cargill |
| | Mother's Joy, | William Cargill |

| No. *AH.* | Boat's Name. | Owner's Name. |
|---|---|---|
| 57 | Cheerful, | D. S. Shepherd |
| 60 | Maggie Ann Bruce, | D. Shepherd |
| 65 | Sunshine, | Hugh Swankie |
| 68 | Sunbeam, | Robert Cargill |
| 69 | Queen of the Fleet, | Alex. Beattie |
| 73 | Lapwing | James Robb |
| 88 | Rose | Joseph Cargill |
| 89 | The Morning Star, | James Cargill |
| 118 | Annie | David Beattie |
| 119 | Pioneer | W. Teviotdale |
| 125 | Guiding Star | David Smith |
| 137 | Secret | D. S. Shepherd |
| 138 | Maggie and Sarah, | Robt. Cargill |
| 141 | Aurora | Alex. Smith |
| 153 | Isabella | Wm. Smith |
| 176 | Fidelity, | G. Shepherd |
| 190 | Elizabeth & Three Sisters | David Cargill |
| 199 | Isabel | Alex. Cargill |
| 213 | Glad Tidings | William Cargill |
| 216 | Golden Rule II., | Geo. Smith |
| | Mary, | James Swankie |
| 31 | Our Boys, | H. Robb |

All the Boats now fishing out of the Port have Motors fitted.

## MARINE LIGHTS—FORFARSHIRE COAST.

Arbroath.—Lat. 56, 33, 0, N., Long., 2, 35, 0. W. *East Pier*—1 light, red. All lights are changed to green when dangerous to enter. *West Pier*—1 white light, fix. Reflected light. Hand Reed Horn in Fogs—2 prolonged blasts in answer to vessels' signals. Two fixed green lights, electric, leading lights, kept in one lead into harbour.

Bell Rock.—Lat. 56, 26, 3, N., Long., 2, 23, 6, W. Near N. end of reef. 1 light, flash every 30 seconds, in the order of *red* flash of 2 seconds, eclipsed 28 seconds, then a *white* flash of 2 seconds, eclipsed 28 seconds, visible 15 miles. the base of lighthouse is covered about 10 feet at high water. Fog explosive signal given every 5 minutes.

Auchmithie.—Pierhead—1 white light, fixed, when boats are out.

TELEPHONE 12

# William Thomson

*Butcher and Gamedealer*

## 148 HIGH STREET, ARBROATH

(Opposite Kirk Square).

Corned Beef and Pickled Tongues.
Prime Beef, Mutton, Pork, &c., always on hand.
Cooked Meats a Speciality.

*Orders Called for and Promptly Delivered.*

# 148 HIGH STREET

## ARBROATH

# TIDE TABLE FOR 1926—TIME OF HIGH WATER AT ARBROATH.

DURING SUMMER TIME ADD ONE HOUR.

| Day | January. | | February. | | March. | | April. | | May. | | June. | | July. | | August. | | Sept. | | October. | | Nov. | | Dec. | |
|---|---|---|---|---|---|---|---|---|---|---|---|---|---|---|---|---|---|---|---|---|---|---|---|---|
| | Mrn | Aft'n | Mrn | Aft'n | Mrn | Aft'n | Mrn | Aft'n | Mrn | Aft'n | Mrn | Aft'n | Mrn | Aft'n | Mrn | Aft'n | Mrn | Aft'n | Mrn | Aft'n | Mrn | Aft'n | Mrn | Aft'n |
| 1 | 3·42 | 3·51 | 4·33 | 4 41 | 2·32 | 3 41 | 4·5 | 4·23 | 4·14 | 4·40 | 5·33 | 6·12 | 6·26 | 7·2 | 7·54 | 7·54 | 9·31 | 10·7 | 10·24 | 10·56 | 11·57 | — | 11·50 | — |
| 2 | 4·19 | 4 26 | 5·5 | 5·14 | 4·4 | 4·14 | 4·33 | 4·58 | 4 54 | 5·24 | 6·32 | 7·13 | 7 26 | 8·2 | 8 55 | 9·26 | 10·52 | 11·23 | 11·28 | — | 0·13 | 0·38 | 0·9 | 0·31 |
| 3 | 4·53 | 5·1 | 5·38 | 5·50 | 4·36 | 4·47 | 5·14 | 5·38 | 5·39 | 6·15 | 7·39 | 8·2 | 8·27 | 9 2 | 10·2 | 10·35 | — | 0·3 | 0·2 | 0·20 | 0·51 | 1·11 | 0·48 | 1·6 |
| 4 | 5 29 | 5·41 | 6·15 | 6·30 | 5·7 | 5 20 | 5·55 | 6·24 | 6·34 | 7·16 | 8 51 | 9·34 | 9·31 | 10·4 | 11·13 | 11·42 | 0·25 | 0·57 | 0·48 | 1·12 | 1·23 | 1·40 | 1·25 | 1·41 |
| 5 | 6·10 | 6·23 | 6·56 | 7·16 | 5·41 | 5·58 | 6·45 | 7·22 | 7·43 | 8·30 | 10 4 | 10 41 | 10·34 | 11·5 | — | 0·18 | 1·10 | 1·37 | 1·23 | 1·44 | 1·54 | 2·9 | 2·1 | 2·15 |
| 6 | 6·52 | 7·9 | 8·45 | 8·21 | 6·20 | 6·42 | 7·49 | 8 35 | 9·3 | 9·48 | 11·14 | 11·48 | 11·35 | — | 0·41 | 1·12 | 1·47 | 2·12 | 1·55 | 2·13 | 2·26 | 2·41 | 2·38 | 2·54 |
| 7 | 7·40 | 8·2 | 9·43 | 9·18 | 7·7 | 7·37 | 9·8 | 9 59 | 10·20 | 11·0 | — | 0 14 | 0·1 | 0·31 | 1·27 | 1·55 | 2·21 | 2·42 | 2·25 | 2·42 | 3·1 | 3·17 | 3·22 | 3·37 |
| 8 | 8 36 | 9·4 | 9·54 | 10·34 | 8·8 | 8 46 | 10 34 | 11·21 | 11·28 | — | 0·40 | 1·3 | 0·52 | 1·20 | 2·5 | 2·31 | 2·52 | 3·15 | 2·56 | 3·13 | 3·40 | 3·53 | 4·7 | 4·21 |
| 9 | 9 38 | 10·9 | 11·10 | 11·50 | 9·23 | 10·10 | 11·50 | — | 0·1 | 0 23 | 1·23 | 1·45 | 1·36 | 2·4 | 2·41 | 3·7 | 3·27 | 3·48 | 3·30 | 3·4[illegible] | 4·18 | 4·32 | 4·53 | 5·7 |
| 10 | 10 41 | 11·13 | — | 0 21 | 10·49 | 11·35 | 0 26 | 0·46 | 0·48 | 1·8 | 2 2 | 2·25 | 2·18 | 2·46 | 3·18 | 3·43 | 4·0 | 4·19 | 4·4 | 4·8 | 4·5[illegible] | 5·13 | 5·43 | 6·1 |
| 11 | 11 42 | — | 0·55 | 1·16 | — | 0 6 | 1·13 | 1·31 | 1·30 | 1·51 | 2 40 | 3·5 | 2·59 | 3·29 | 3·55 | 4·18 | 4·31 | 4·49 | 4·38 | 4·5[illegible] | 5·45 | 6·3 | 6·39 | 7·2 |
| 12 | 0 14 | 0·39 | 1·47 | 2·5 | 0 44 | 1·4 | 1·55 | 2·14 | 2·12 | 2·34 | 3·19 | 3·46 | 3 29 | 4·8 | 4·28 | 4·49 | 5 4 | 5·23 | 5·13 | 5·28 | 6·43 | 7·7 | 7·42 | 8·10 |
| 13 | 1 9 | 1·30 | 2·36 | 2·53 | 1·35 | 1·50 | 2 37 | 2·58 | 2·54 | 3 19 | 3·58 | 4 25 | 4 16 | 4·44 | 5 12 | 5·24 | 5·40 | 5·59 | 5·57 | 6·17 | 7·54 | 8·24 | 8·51 | 9·20 |
| 14 | 1·59 | 2·17 | 3·27 | 3·44 | 2·19 | 2·35 | 3 21 | 3·44 | 3·37 | 4·3 | 4·35 | 5·5 | 4·54 | 5 21 | 5·38 | 5·59 | 6·21 | 6·43 | 6·53 | 7·18 | 9·13 | 9·45 | 9·57 | 0·25 |
| 15 | 2 49 | 3·7 | 4·16 | 4 31 | 3·4 | 3 23 | 4·3 | 4 25 | 4 21 | 4·40 | 5·16 | 5·48 | 5·32 | 5·58 | 6·16 | 6·38 | 7·13 | 7·41 | 8·4 | 8·37 | 10·27 | 10·56 | 10·59 | 11·27 |
| 16 | 4 34 | 4·51 | 5·0 | 5·17 | 3·50 | 4·8 | 4·41 | 5·5 | 4 55 | 5·25 | 5·59 | 6·31 | 6·12 | 6·39 | 6 59 | 7·23 | 8·19 | 8·53 | 9·27 | 10·2 | 11·31 | 11·56 | 11·56 | — |
| 17 | 4 43 | 4·48 | 5·46 | 6 3 | 5·32 | 4·51 | 5·21 | 5·47 | 5·38 | 6·10 | 6·46 | 7·19 | 6·56 | 7·23 | 7·50 | 8·18 | 9·40 | 10·17 | 10·40 | 11·21 | — | 0·23 | 0·22 | 0.45 |
| 18 | 5 22 | 5 39 | 6·29 | 6·48 | 5·13 | 5 33 | 6·4 | 6·34 | 6 24 | 7·0 | 7·37 | 8·12 | 7 44 | 8·14 | 8·53 | 9·25 | 11·4 | 11·35 | 11·58 | — | 0·45 | 1·6 | 1·10 | 1·30 |
| 19 | 6·12 | 6·31 | 7·15 | 7·38 | 5·52 | 6·15 | 6·53 | 7·29 | 7·19 | 7·59 | 8·35 | 9·11 | 8 40 | 9·1 | 10·6 | 0·40 | — | 0·16 | 0·18 | 0·46 | 1·2 | 1·47 | 1·57 | 2 15 |
| 20 | 7·3 | 7·24 | 8 8 | 8 38 | 6 35 | 7·2 | 7·52 | 8·35 | 8 23 | 9·4 | 9·39 | 10·14 | 9·41 | 10·12 | 11·22 | 11·51 | 0·35 | 1·7 | 1·4 | 1·29 | 2·10 | 2·29 | 2·42 | 2·58 |
| 21 | 7·56 | 8 22 | 9 13 | 9·53 | 7·25 | 8·0 | 9·5 | 9·52 | 9 31 | 10·11 | 10·43 | 11·14 | 10·46 | 11·15 | — | 0·29 | 1·23 | 1·51 | 1·48 | 2·11 | 2·56 | 3·14 | 3·27 | 3·42 |
| 22 | 8·56 | 9·26 | 10·31 | 11·12 | 8·29 | 9·3 | 10·25 | 11·7 | 10·37 | 11·12 | 11·43 | — | 11·48 | — | 0·51 | 1·23 | 2·7 | 2·35 | 2·31 | 2·54 | 3·43 | 3·59 | 4·11 | 4·23 |
| 23 | 10·0 | 10 34 | 11·46 | — | 9·48 | 10·37 | 11·34 | — | 11·35 | — | 0 8 | 0·34 | 0·13 | 0 44 | 1·39 | 2·10 | 2·55 | 3·23 | 3·18 | 3·38 | 4·27 | 4·40 | 4·53 | 5.4 |
| 24 | 11·8 | 11·44 | 0·22 | 0 46 | 11·9 | 11·52 | 0·5 | 0·24 | 0·2 | 0·21 | 0·53 | 1·17 | 1·3 | 1·34 | 2·26 | 2·58 | 3·44 | 4·9 | 4·3 | 4·29 | 5·9 | 5·22 | 5·35 | 5 46 |
| 25 | — | 0· 3 | 1·15 | 1 29 | — | 0·15 | 0·48 | 1·3 | 0 41 | 0·59 | 1·33 | 1·57 | 1·51 | 2·23 | 3 17 | 3·48 | 4·30 | 4·41 | 4·45 | 5·2 | 5·55 | 6·9 | 6·16 | 6·30 |
| 26 | 0·44 | 1·5 | 1·53 | 2·3 | 0 48 | 1 4 | 1·22 | 1 36 | 1·16 | 1·36 | 2·11 | 2·39 | 2·40 | 3·15 | 4·7 | 4·35 | 5·13 | 5·32 | 5·30 | 5·46 | 6·45 | 7·4 | 7·1 | 7·19 |
| 27 | 1 32 | 1·45 | 2·28 | 2·36 | 1·28 | 1·39 | 1·53 | 2·8 | 1·52 | 2·15 | 2 54 | 3 27 | 3·32 | 4·8 | 4·54 | 5·20 | 5·56 | 6·17 | 6·19 | 6·38 | 7·45 | 8·8 | 7·51 | 8.13 |
| 28 | 2·11 | 2·22 | 2·59 | 3·7 | 1·58 | 2 9 | 2·23 | 2·42 | 2 30 | 2·57 | 3·44 | 4·20 | 4·24 | 4 57 | 5·40 | 6·5 | 6·47 | 7·11 | 7·17 | 7·40 | 8·50 | 9·17 | 8·47 | 9·12 |
| 29 | 2 47 | 2 55 | | | 2 28 | 2 41 | 2·58 | 3·20 | 3·12 | 3·41 | 4·35 | 5·11 | 5·14 | 5·47 | 6 28 | 6·54 | 7·47 | 8·1[illegible] | 8·27 | 8·57 | 9·59 | 10·25 | 9·43 | 10·12 |
| 30 | 3·22 | 3·30 | | | 2·59 | 3·13 | 3·36 | 4·0 | 3·56 | 4·27 | 5·28 | 6·5 | 6·7 | 6·38 | 7·20 | 7·46 | 9·0 | 9·35 | 9·47 | 10·15 | 11·0 | 11·22 | 10·44 | 11·14 |
| 31 | 3 58 | 4·6 | | | 3·32 | 3·48 | | | 4·41 | 5·16 | | | 7·0 | 7·29 | 8·18 | 8·49 | | | 10·59 | 11·22 | | | 11·51 | — |

**TIDE SIGNALS.**—The Tide Signals at Arbroath Harbour, hoisted on lighthouse when vessel are approaching the harbour are: — 8 ft by one ball at top ; 9 ft. by ball on top with blue flag beneath ; 10 ft. by blue flag on top with ball beneath ; 11 ft. by two balls at top; 15 ft. by two balls at top with blue flag beneath; 13 ft. by blue flag at top with two balls beneath ; 14 ft. by blue flag between two balls 12 ft. by ball on top with red flag beneath ; 16ft. by red flag on top with ball beneath. Signal half-mast down indicates half-foot more water.

# THOMAS CLARK

Cycle and Motor Dealer and Repairer

274 HIGH STREET——ARBROATH

All the most Reliable Cycles and Accessories in Stock.
Highest Satisfaction Guaranteed on all Repairs.
*Charges Moderate.* *Call and obtain my Latest Prices.*
All WIRELESS NECESSARIES Kept in Stock.

# JAMES A. THOMSON

WHOLESALE AND RETAIL

IRONMONGER AND SEEDSMAN.

Household Furnishings.
Farmers' Accessories.
Tools for All Trades.
Ranges, Grates, & Tiles. Guns & Ammunition.
Bee Keepers' Supplies.
Engineers', Joiners', and Blacksmith's Furnishings.

134 HIGH STREET, ARBROATH.

'Phone No. 116.

# WILLIAM HIGH

*Sign of the Clock*

222 High Street - Arbroath

PRESENTS in Great Variety.

**Telephone No. 78.**

# WM. BRAND & SON

Slaters and Plasterers, : :
Slate and Cement Merchants,

30 DISHLAND STREET, ARBROATH

ESTIMATES GIVEN FOR GRANOLITHIC PAVING.
CHIMNEY HEADS REPAIRED AND POINTED.

**ALL REPAIRS PUNCTUALLY ATTENDED TO.**

A
REPAIR
SERVICE
THAT
SATISFIES

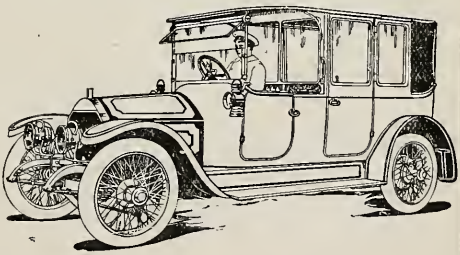

If you require repairs, large or small, to your motor cycle or car let us have the opportunity of demonstrating our ability to do the work satisfactorily. Charges are most moderate. Any make of car or motor cycle supplied All Accessories, Petrols, Oils, Greases.

# Lochland Street Garage

**W. DOYLE, Proprietor.**

**Where You Get Good Service.**

# KYD'S, MODERN AND ANTIQUE FURNITURE STORES,

**27-29 GRAVESEND, ARBROATH.**

**Dealers in all kinds of General, Modern, and Antique Furniture.**

Established a Quarter of a Century—the Oldest and Largest Second-Hand Business of its kind in Town. Always in stock, every description of Household and Office Furniture; also a large stock of General, Antique, and Modern Goods on hand. The Cheapest and Largest Selection in Town. Furniture, &c., &c., Bought, Sold, and Exchanged. Highest Prices Given.

# ASPHALTE WORK

**IN ALL ITS BRANCHES.**

## BRIGGS' READY ROOFINGS

ARE SUITABLE FOR ALL CLASSES OF BUILDINGS AND EVERY TYPE OF ROOF. SEND FOR SAMPLES AND PRICES.

PROMPT ATTENTION TO ALL ORDERS AND ENQUIRIES.

## William Briggs & Sons, Ltd.

5 COWGATE, DUNDEE.

# Mrs M. SCOTT,

*HIGH-CLASS CONFECTIONER,*

286 HIGH STREET - ARBROATH.

***The Finest Confections from all the Best Makers kept in Stock.***

286 High Street - Opposite the Abbey.

Telephone No. 150.

# CHRISTIE & ANDERSON

(Sole Partner—GEO. K. SKEA),

BUILDERS AND CONTRACTORS.

YARD: **East Mary St., Arbroath.**

HOUSE: **140 Dishland Street.**

Estimates Given for all kinds of Mason Work.
Jobbing of Every Description Promptly Attended to.

# JAMES RUXTON

CHEMIST,

"STAR" PHARMACY,

KEPTIE ANGLE, ARBROATH

Telegrams—"Ruxton, Chemist, Arbroath."

PRESCRIPTIONS DISPENSED.

DRUGS AND SUNDRIES.

PHOTOGRAPHIC REQUISITES. CHEMICALS.

SPECTACLES.

Sight Testing to Suit all Sights.

YOU SHOULD GET YOUR ENVELOPES

AT THE

# Arbroath Herald Office

It is not possible to obtain better value elsewhere.

**SPECIAL—A Beautiful Manilla Business Envelope at 3/11 per 1000.**

# JOHN SMITH,

Grocer and Provision Merchant,

**PARKCONON DAIRY,**

1 PANMURE STREET, ARBROATH.

**Best Value in Groceries, Provisions, &c. Best Brands of Cigarettes.**

TELEPHONE NO. 262.

# JAMES R. WALKER,

Plumber, Gasfitter and

. . Tinsmith, . .

## 24 Gravesend, Arbroath.

Telephone 59.

# Allan R. Bowman

Watchmaker and Jeweller,

57 LADYBRIDGE, ARBROATH.

See Window for Fine Selection of Clocks, Watches, Jewellery, &c.

All kinds of Repairs Promptly and Personally attended to at Reasonable Prices. Inquiries Solicited.

# *Shepherd's Morning Rolls*

***——PAR EXCELLENCE***

Are favoured by those who can appreciate good quality. If you have not yet tried them make a point of having them on the breakfast table without delay, and you will be delighted with their superiority.

***SHEPHERD'S VAN will Call EVERY MORNING on Request.***

**BRONZE MEDAL** at Glasgow Exhibition of 1924 for Morning Rolls.

**DIPLOMA OF MERIT** at Aberdeen in 1923 for French Bread.

**PRIZE WINNER** at Edinburgh in 1917 and London Exhibition, 1910.

SHORTBREAD, Plain and Ornamented—any Special Motto. All Sorts of Plain & Fancy TEA BREAD daily. HOT PIES & BRIDIES every Friday and Saturday. Marriage and Supper Parties. Picnics and Soirees purveyed.

# James Shepherd

**FANCY BREAD AND BISCUIT BAKER AND CONFECTIONER**

**45 ST MARY STREET, ARBROATH**

# James Swan

***Wholesale & Retail Fish Merchant***

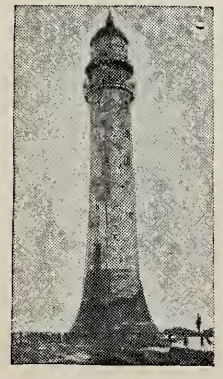

## 32 BARNGREEN

ARBROATH

FRESH FISH in Season

***Arbroath Smokies our Speciality.***

Large or Small Quantities Supplied.

Terms Moderate.

AN EVENING SCENE AT THE HARBOUR. Photo, John M'Lean.

# JAMES LAW & SON

*Motor and General Engineers*

## Brothock Bridge - Arbroath

Works Adjoining—At EAST GRIMSBY

'Phone 193

# THE NEWGATE INN

2 WEST NEWGATE, ARBROATH

We have always in Stock Wines and Spirits of the Finest Quality.

Our Whiskies are old and thoroughly matured

Draught and Bottled Beers always in Prime Condition.

Barclay Perkins Stout and Bass's Ale, in Sparkling Condition.

## James L. Brownlie,

PROPRIETOR

Telephone No. 124

# JOHN RAYNE

**PLUMBER, SANITARY AND HEATING ENGINEER, AND WATER WORKS CONTRACTOR,**

## 11-13 West Abbey Street, Arbroath.

Estimates Given for Fitting Up Electric Light Installations.

Orders in Town or Country promptly attended to and carried out with the greatest care.

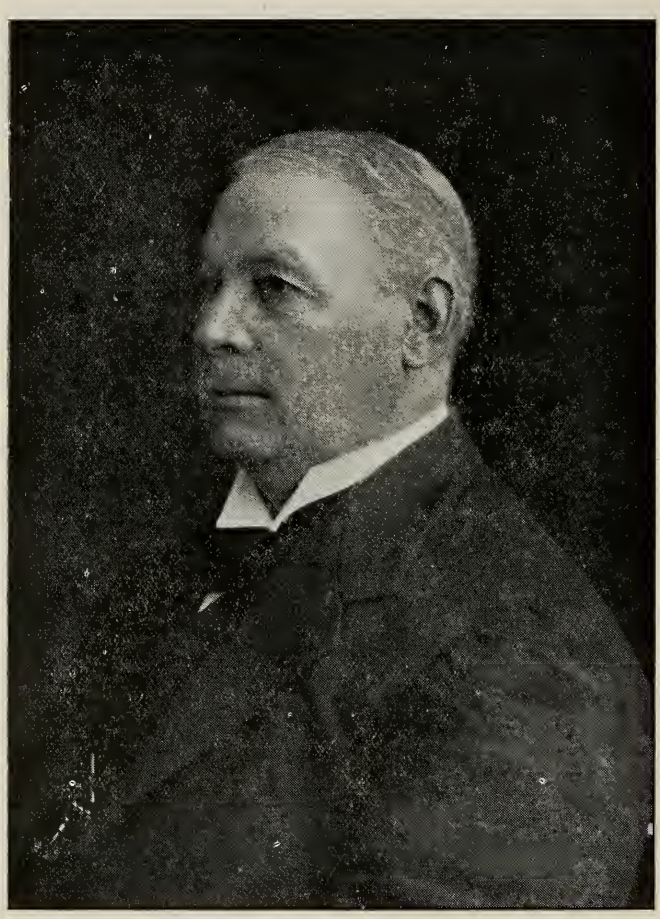

Provost Maclaren-Robertson.

# Public Affairs in Arbroath during 1925.

## A RETROSPECT.

Though life in a town such as Arbroath may seem when viewed in the light of the more vivid experiences of larger cities or world wide travel to be somewhat devoid of incident it is usually found when a year ebbs to its close and a review of the past twelve months is taken that the list of local events is neither unimportant nor innumerous. When it comes to a review of 1925 in Arbroath, it has to be admitted that incidents of an outstanding kind are somewhat lacking. Industrially Arbroath still suffers from the post war depression, and until this condition is relieved either by the introduction of new industries or the resuscitation of those in existence there seems little hope of a better time commercially for the town. At the same time the key-note of the year's business in the governing bodies has not been a depressing one. On these public boards there are those whose faith in the revival of industry in the town does not waver, and whose efforts to hasten its return are both practical and hopeful.

**Municipal Matters.**

There is no burning question claiming the attention or cleaving the ranks of the Town Council. Under the guidance of Provost A. C. Anderson every individual member as well as every department has been mainly concerned in the attainment of a reduction in taxation which it is recognised is the first step towards the great essential, a revival in industrial concerns. A movement in the right direction was intimated in June when the municipal budget was issued, from which it appeared that by careful budgetting and agreement between the various spending departments it was possible to make a reduction of 2d in the rates for the ensuing year.

**A Change of Provosts.**

As the November elections approached Provost A. C. Anderson intimated owing to increase in business calls upon his time he could not again seek re-election. His retiral after 21 years' service on the Town Council, six of them as Chief Magistrate, was very generally regretted. Provost Anderson has occupied a unique position in Arbroath in that he was the son and the son-in-law of former Provosts of the Burgh, and assisted by his wife has very worthily upheld the honour of our ancient and royal Burgh.

Mr J. Anckorn,
Chairman of Parish Council.

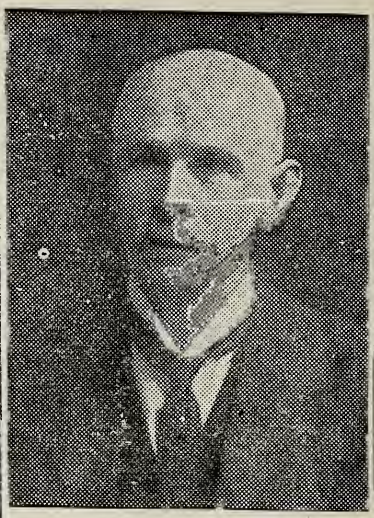

Dean of Guild Clark.

Police Inspector Gunn.

Mr T. A. Hogg.

For a successor to Provost Anderson the choice of the Council fell unanimously upon ex-Bailie and Police-Judge and Treasurer A. MacLaren Robertson, a choice which was warmly approved by the community generally. Two changes in the personnel of the Town Council took place in November, both in the Third (Abbey and Guthrie Port) Ward. Dr W. J. Dewar and Mr James P. Reid took the place of Provost Anderson (retired), and Mr Joseph T. Matthews, who was unsuccessful at the poll. The other contest was in the First (High Street and Millgate) Ward, where the sitting members, Messrs A. Bruce and W. J. Anckorn were re-elected. Dean of Guild D. R. Macdonald was elected Treasurer, in succession to the Provost, and Mr John R. W. Clark became Dean of Guild in succession to Treasurer Macdonald.

Early in the year a special committee of members of the Town Council was set up for the purpose of pushing the claims of Arbroath with those firms, foreign or otherwise, on the outlook for suitable new sites or buildings in suitable areas for the manufacture of their goods. The imposition of the silk tax by the Chancellor of the Exchequer in his 1925 Budget resulted in a considerable demand for facilities for the manufacture of silk in this country, and the securing by Dunfermline of an important branch of this industry naturally gave other communities similarly situated a stimulus to share in this industrial boom. The Committee from Arbroath Town Council journeyed to London and had interviews with those likely to prove helpful in the quest for new industries for the town, with the result that when further opportunities arise Arbroath may hope to have a share in what is going.

An important item of municipal administration during the year has been the matter of upkeep of the streets. Under modern traffic conditions the upkeep of highways becomes increasingly expensive, and the question of maintenance a serious one for the town. How to maintain the streets with the maximum of efficiency and at the minimum of expense to ratepayers is the question which has been prominently before the Streets Committee during the year. In the interests of public safety the same Committee in the autumn instituted a system of marking dangerous turns and corners by white lines. The system proved very effective, but was also very expensive, and meantime has been discontinued pending a more lasting and satisfactory method of maintaining the lines.

The appointment of a new Burgh Surveyor in the spring, to fill the vacancy caused by the retiral of Mr D. H. Shaw on his appointment to a similar position at Saltcoats, had the effect of opening up a somewhat involved question for the Town Council. The choice of the Council fell upon Mr H. A. Hogg, formerly assistant in the Burgh Surveyor's department in Arbroath. Mr Hogg, not being qualified to fill the position of

Late Rev. A. Rust.

The Late Dr G. S. Mill.

Late Mr John Anderson.

Late Mr Farquhar, stationmaster.

Inspector of Weights and Measures, this office has been left vacant during the year, and there has been expressed from time to time within the Council and at the Ward meetings in November, a strong feeling that in the interests of the exchequer, and of the general public this position should be filled by a duly qualified person, other than the Burgh Surveyor, whose duties are quite onerous enough and numerous enough to require his whole time.

**Gas Report.**

A progressive and economically satisfactory branch of municipal administration is the gas undertaking, which continues to be run on sound business principles and with the maximum of benefit to the community. In January improvements were effected at the Gas Works at a cost of £1837, two new gas ovens being installed. The Gas Manager's annual report, presented to the Town Council in June showed that as the result of the year's working at the Gas Works there was a gross profit of £8,149. The gas sold during the year ended 15th May, 1925, amounted to 175,423,100 cubic feet (equal to 792,737 therms), an increase over previous year of 3,597,100 (33,266 therms), 12,233 tons of coal were used during that period, as compared with 11,875 tons for the previous year. The amount received for gas sold during the year to 15th May last was £29,656 14s 8d, which is a decrease of £362 2s 3d from the amount for the previous year. The price of gas for the current year remains unchanged, namely, 3/2.7 per 1000 cubic feet or 8.6d per therm to the ordinary consumers, and 3/6.3 per 1000 cubic feet or 9.4d per therm to coin meter consumers.

**Parochial Affairs.**

The triennial election of the Parish Council aroused more than usual interest in a body which, if not spectacular in its dealings has yet a great amount of important work devolving upon it. Not only as the rating authority but as the body which acts as a link between unemployed and the Government's schemes for relief have the Parish Council many and exacting duties. At the election meetings, at all of which Parish Council sitting members and fresh candidates were present and addressed the ratepayers, a careful survey of the work and prospects of the Parish Council was given, and several important points elucidated.

Mr H. V. Neill, chairman of the Parish Council, and Mr D. D. Calder, convener of the House Committee, having intimated their inability to stand for re-election rendered vacancies in these two important positions. As the result of the election four new members were returned—namely, Messrs D. Bruce, H. Corsar, Thos. Swankie, and D. Dowall.

# J. B. MARTIN

*Tobacconist, Stationer, and Newsagent*

46 KEPTIE STREET, - ARBROATH

Opposite the Railway Station

# William Morrison

PLASTERER and CEMENT WORKER

17 GREEN ST., ARBROATH

*Estimates Given on Request and Highest Satisfaction Guaranteed*

HOUSE ADDRESS - 27 GREEN STREET

# GEORGE COOPER, M.P.S.

*Family and Dispensing Chemist*

12 KEPTIE STREET
ARBROATH

'Phone No. 182

At the first meeting of the newly constituted Board, Mr W. J. Anckorn who, from length of service, might claim to be the "father" of the Council, was elected to the position of chairman.

**Educational.**

An election of the Education Authority and School Management Committees took place in April. The lack of interest which has followed the enlarging of the area and the restriction of democratic control of educational affairs was obvious at the election when the number voting was not more than one-sixth of the electorate. In like manner the discussions at the Authority meetings are not calculated to arouse lively interest on the part of the ratepayers, though the opinion is very generally held that education is costing more than the country can well afford to pay for under present conditions. The following were elected from the Arbroath district of the area:—Dr Wm. Dewar; Rev. Jas. Hitchcock; James P. Reid; D. Littlejohn; Rev. Wm. M'Currach; Arthur King. Dr Dewar took the place of Mr J. S. Edwards.

At the first meeting of the reconstituted Authority the Rev. G Hitchcock, Arbroath, was re-elected chairman of the Authority.

The question of adopting that part of the Education Act relating to raising the school age was discussed at the July meeting. Strong opposition to the adoption of this part of the scheme with its increased burden of expenditure was expressed, and ultimately it was decided to make no move for its adoption.

The question of accommodation at the High School has again come prominently under review, to be as often deferred. The schemes brought forward have all been costly ones and the counsels of those who feel that the present is most inopportune for launching into big extension schemes have prevailed. In September a well-equipped laboratory was opened in the High School. The cost of the scheme was £2,300. In connection with the scheme a new position, that of engineer-caretaker had to be filled. Out of 111 applicants Thomas Hutchison, 72 St Vigeans Road, was appointed.

At the July meeting the Education rate for 1925-26 was fixed at 7.7d, half payable by occupiers and half by owners. This is an increase of 3d on last year's figure.

**School Management Committee.**

The powers of School Management Committees being restricted, little of note falls to be recorded of their deliberations. New members are Dr Dewar, W. Gordon, George Robertson, Miss Mary S. Young, Nolt Loan (Town Council representative), William Gordon (parents' representative). Promotions and appointments amongst the teaching staffs during the year were Mr Robert Irvine, assistant at Inverbrothock School to a headmastership at Forfar, Mr W. F. Anderson to the headmastership of Ladyloan

# T. C. PATON

*Draper, Milliner, and Outfitter,*

## 63 HELEN STREET, ARBROATH

Ladies' and Children's Millinery at Keenest Prices.

Special Value in Ladies' & Children's Underclothing.

Men's and Boys' Underclothing, Caps, Shirts, Collars, Ties, Cashmere and Woollen Socks at reasonable prices.

# In Every Department of Motor Car Service

We can advise you in a practical and helpful way.

The Leading Makers of Motor Cycles are represented in our Agencies.
Official Repairers for the A.A. and R.S.A.C.
Our Taxi Service is equalled by none in Town or Country.

# D. ROBBIE & CO.

*MOTOR ENGINEERS,*

## Dishlandtown St. & Brothock Bridge

'Phone No. 129. ARBROATH.

School, and Mr A. H. Salmond, M.A., to be head of the Primary Department in the High School.

**For the Sick.**

The Infirmary and Convalescent Home have carried on their beneficent work with unabated zeal during the year, though the financial responsibilities incurred in the upkeep of these to their fullest capacity is always a grave concern to the directorate. The proposed erection of a Children's Ward has meantime been deferred though it is felt that this is a very necessary adjunct to the Infirmary. During the year a new boiler was installed which though somewhat costly in itself, is expected to prove a distinct economy in the saving of fuel effected.

Professor Patrick, Dundee, has been appointed Honorary Consulting Physician at the Infirmary, and in room of Dr Melville, resigned on receiving an important appointment in Perth, Dr Alex. Douglas was appointed resident doctor.

Closely allied to the Infirmary in the nature of its work is the Nursing Association, whose labours have been greatly extended during the year. At the annual meeting in December it was reported that a total of 6000 visits had been made during the year by the two nurses. Increased funds are also urgently required by this Association.

Group at Scouts' Garden Fete at Gardyne Castle.

*Punctuality is the Politeness of Kings!*

# The Horsehiring Co.

## ALWAYS UP-TO-DATE & ALWAYS UP TO TIME

Whether it be a Comfortable Taxi or Brougham or a Luxurious Landaulette: whether it be to pay a call, to meet a train, to attend a wedding, or to make a whole day tour through Bonnie Scotland, we can give service—THE BEST POSSIBLE SERVICE.

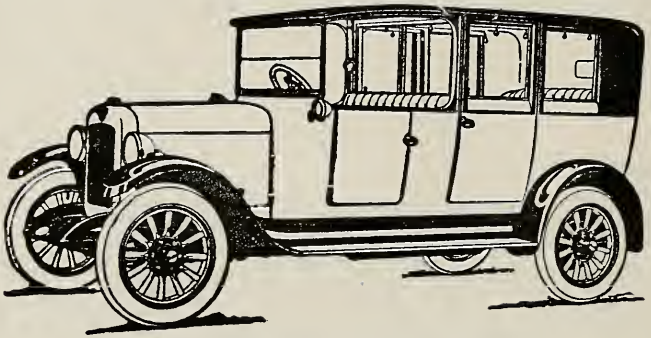

*The Features we offer:—*

Our Taxis await every Train at the Railway Station.
Our Premises are Central and near the Railway Station.
Our Staff is Courteous and Obliging.
Our Powerful Austin Cars will take you any distance.

*All Orders are given Prompt and Personal Attention, at whatever time of Day or Night.*

Superior Funeral Service. Coach Painting.
Motor Engineering Work Carried Through.

## Arbroath Horsehiring Company Ltd.

12 DISHLAND STREET, ARBROATH.

Telephone No. 125. WILLIAM CLARK, *Manager.*

# The Time Glass.

## A Summarised Review of 1925.

### JANUARY.

1—Death of Rev. T. S. Anderson, minister emeritus of St Ninian's United Free Church.

5—Arbroath School Management Committee considered the question of supplying wireless for Keptie School.

7—New hall opened at St Vigeans by Mr Charles Bruce of Tarrie.

9—Death of Mr Robert Smith, 143 High Street, who for many years was stationmaster at Arbroath.

11—League of Nations Week commenced in Arbroath.

12—Announcement made of closing down of Applegate Works.

,, —Permission granted by Arbroath and Forfar Presbytery to congregation of St Ninian's U.F. Church to sell the High Street Church property.

14—Death of ex-Councillor James Law, 59 Dishland Street.

16—The K. B. Club held its first annual general meeting, at which it was stated that the membership was 259.

18—Death of Mr George Pattullo, Dickmontlaw, a prominent farmer.

19—Reported to annual meeting of Arbroath Savings Bank that 20,910 transactions were carried out during the year.

23—Mr John Tasker honoured on retiring after 50 years' service on Dundee and Arbroath Joint Railway.

,, —Mr W. J. Hay of the Ninety Burns Club, Edinburgh, proposed "The Immortal Memory" at Arbroath Burns Club annual dinner.

25—Provost and Mrs Anderson honoured by Provincial Grand Lodge of Forfarshire.

26—Reported at annual meeting of Arbroath Plotholders' Association that there were 262 plots under cultivation.

### FEBRUARY.

1—The Right Rev. A. S. Inch, D.D., Moderator of the General Assembly of the U.F. Church, conducted special services in Ladyloan Church to mark the semi-jubilee of Rev. James Cameron's ministry.

,, —Farewell service to Rev. A. E. Mileman, Baptist Church.

3—Presentation to Sydney Cramond, Howard Street, on completing nine years' perfect attendance at Inverbrothock School.

3—Induction of Rev. Evan M. Campbell to St Ninians U.F. Church.

4—A native of Arbroath, Rev. T. S. Chrichton, Monikie U.F. Church, accepted a call to Baillieston.

5—Sir Robert Hutchison, M.P. for Montrose Burghs addressed a gathering of Liberals in the Webster Memorial Hall.

,, —Presentation to Mr John D. Dundas by Queen Street Congregational Church in recognition of 25 years' service as church treasurer.

7—Rev. G. D. Summers elected assistant to Rev. J. S. Cuthill, Parish Church.

8—Mrs Burnett Smith, better known as Annie S. Swan, addressed the Brotherhood.

9—Mr W. F. Anderson promoted from head of the Primary Department at the High School to be headmaster at Ladyloan.

,, —Mr Thomas A. Hogg appointed burgh surveyor of Arbroath in succession to Mr D. H. Shaw.

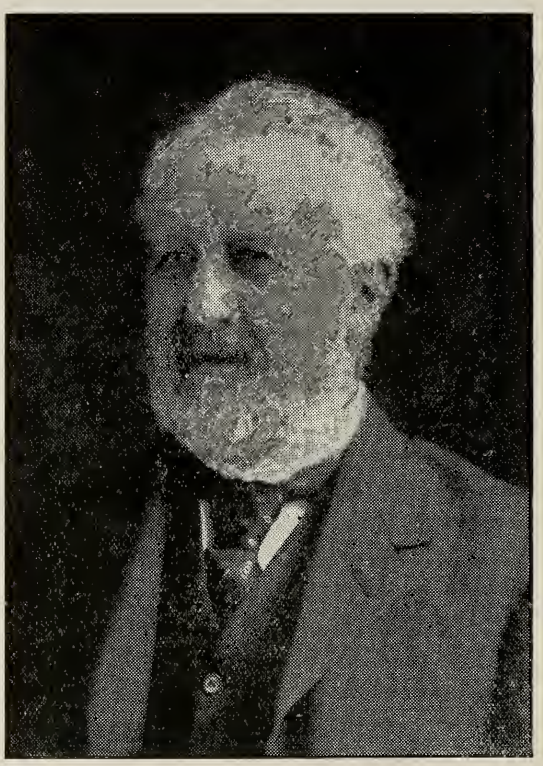

Mr Frederick Fotheringham Macdonald, of Lochlands, honoured by the Procurators' Society of Forfarshire, on the completion of fifty years in connection with the Faculty.

9—The Dean of Guild Court passed plans for new Savings Bank at the corner of Commerce Street and Marketgate, and also a foundry at Stobcross by Messrs Douglas Fraser & Sons, Ltd.
11—Rev. James Murray presented with pulpit robes and Mrs Murray with wallet and treasury notes by Princes Street U.F. Church congregation after 42 years' service.
17—Provincial Grand Lodge of Forfarshire paid annual visit to Masonic Lodges in Arbroath.
,,—The Choral Union gave their annual concert, the work being "Acis and Galatea" and Gounod's "Faust."
21—Rangers F.C. beat Arbroath at Glasgow by 5 goals to 3 in the Scottish Cup.
21—Death of Mr William Steadman, Marketgate, after celebrating his 90th birthday.
25—Arbroath branch of the Voluntary Aid Detachment of the British Red Cross Society resuscitated.
26—Presentation to Arbroath Curling Club of a silver rose bowl by Mr W. W. Webster of Denley.
27—Mr A. H. Salmond left Keptie School to take up the position of head of the elementary department in the High School.

## MARCH.

2—At the School Management Committee meeting Mr J. P. Reid's proposal that schools should not be used for election purposes was not adopted.
,,—Friockheim ratepayers petitioned for an up-to-date drainage system.
3—Mr John L. Strachan, High Street, Arbroath, presented with testimonial from the Royal National Lifeboat Institution in recognition of his 27 years' service as signalman and head launcher of the Lifeboat.
4—Arbroath Junior Musical Society gave performance of "Don Quixote."
10—Death of Rev. C. E. Little, formerly rector of S. Mary's Church, Arbroath.
11—Forfarshire Education Authority as constituted in 1922 met for the last time.
15—Arbroath Brotherhood celebrated its anniversary and incidentally its last meeting for the session. Lord Sands, K.C., the speaker.
16—Annual meeting of Arbroath Football Club which marked closing of greatest season in Club's history.
,,—The Dean of Guild Court approved plans for the erection of a new session-house at Ladyloan U.F. Church.
,,—The new motor ambulance gifted to Arbroath Infirmary by an anonymous donor was exhibited.
18—Arbroath Orpheus Orchestra made its first public appearance.
19—Mr Alexander S. Hamilton, superintendent of the Public Health Department, Greenock, was appointed Sanitary Inspector for Arbroath.
21—Dr W. J. Dewar appointed a member of Forfarshire Education Authority.
23—Ex-Bailie and Mrs Mason, Eildon Cottage, Arbroath, celebrated their golden wedding.
25—The Right Rev. Dr Cathels, Hawick, Moderator of the Church of Scotland, visited Arbroath.
,,—Mr and Mrs James H. Rattray, Elliot Street, recently assistant superintendent of the Prudential Assurance Co., Ltd., in Arbroath, honoured by his colleagues.

Group of Officials present at Mr D. Neish's retiral after 49 years' service

26—Contrary to a former decision Chief Constable Macdonald decided to act as burgh prosecutor.
,,—Arbroath Electric Light Coy. held its 17th annual meeting.
28—Last football match on old Gayfield.
,,—The annual sale of work by the Women's Guild of Ladyloan U.F. Church realised £164 9s 3d.
28—Arbroath won the Hamilton Cup—a trophy competed for under the auspices of St Andrew's Ambulance Association.
31—Satisfactory reports submitted to annual meeting of the Arbroath branch of the League of Nations.

## APRIL.

1—Mr Geoffrey Tillotson, agent of the Commercial Bank of Scotland in Arbroath since 1921, translated to West George Street, Glasgow.
,,—Gymnastic display under the auspices of the Y.M.C.A. Gymnastic Club held in Webster Hall.
,,—Rev. George Hitchcock, Arbroath, appointed Chairman of Forfarshire Education Authority.
,,—A draughts cup with an interesting history dating from 1894, was presented to the K. B. Club by Mr Arthur Doig.
4—The Y.W.C.A. closed its winter session.
5—Intimation made that Arbroath Section of St Andrew's Ambulance Corps was to give £50 for the erection of a garage at the Infirmary.
6—Arbroath Established Presbytery agreed to recommend to Kirk Sessions the adoption of the Free-Will Offering Scheme.
11—Death of Mrs Jessie Cargill, Crimea Cottage, Jamieson Street, in her 86th year.
,,—Cricket commenced in Arbroath.
12—Easter services held in Arbroath Churches.
13—1080 dozen eggs collected on behalf of Infirmary during "Egg Week."
,,—Mr L. A. Michie, 18 Church Street, appointed gas examiner for Arbroath.
14—An application by Arbroath Licence Trade Defence Association for an extension of the permitted hours for the sale of exciseable liquor during the three summer months refused by the Licensing Court.
18—Arbroath Boys' Brigade raised £41 by means of a Jumble Sale for their Pipe Band Fund.
23—Induction to Friockheim Parish Church of Rev. Norman D. Kennedy.
,,—In recognition of her services to the Guild Mrs Rust was honoured by Inverbrothock U.F. Church Women's Guild.
24—The George Hotel was demolished in connection with widening of Commerce Street.
25—1st Arbroath Troop of Boy Scouts lost the Forfar County Challenge Shield at the annual sports on the West Common by one point.
,,—£170 raised as a result of the Abbey Parish Church Women's Guild work.
27—Death of Mr Harry Seaton, formerly Parish Council Collector in Arbroath.
29—Induction of Rev. D. C. Wiseman to Inverbrothock U.F. Church.
30—Retirement of Mr Donald M. Baxter, Arbroath district manager for Messrs Wordie and Co., carting contractors.
,,—Public presentation to Mr Thomas H. Jones on retiring after 51 years' railway service.

Inspection of Experimental Plots by Farmers in Arbroath District.—The party were entertained by Mr D. Buchan and Miss Buchan at Hilton.

## MAY.

1—Bowling season commenced.
,,—Mr David Drysdale, rector of the High School nominated for the diploma of F.E.I.S.
7—Forfarshire Education Authority decided to defer consideration for a year of a proposal to construct a gymnasium at Arbroath High School.
8—£137 raised at St Margaret's Church Sale opened by Mrs Lindsay Carnegie.
,,—Inverbrothock U.F. Women's Guild realised £83 at a sale of work.
11—Rev. J. R. Wark granted three months' leave of absence from Knox's Church, Arbroath.
13—1st Arbroath (Y.M.C.A.) Company of the Boys' Brigade inspected by Capt. R. F. D. Bruce of the Black Watch.
18—Arbroath Town Improvement Association decided to build a house in Viewfield Road.
22—Death of Mrs Jane Leslie, Kirkstyle, the oldest resident of St Vigeans, who had 69 years' connection with the village.
23—Thomas Wharton, of Notts County Cricket Club, appointed professional for Arbroath United.
,,—Gratifying reports submitted to annual meeting of Brotherhood.
27—Death of Mrs Alexander, widow of ex-Provost William Alexander, in her 84th year.
28—Intimation that Sergt. A. H. C. Gunn was to be appointed Inspector and Constable Thomas Stephen a sergeant at Arbroath.

## JUNE.

6—A garden fete and sale at Erskine House in connection with Erskine U.F. Church realised £100.
,,—A fete at Arbirlot U.F. Manse realised £149.
8—Budget meeting of Arbroath Town Council. Rates reduced from 8/8 to 8/6.
,,—In the medical officer's report for 1924 it was stated that the natural increase in population was 73.
9—Gift by Mr J. R. W. Clark to Arbroath Public Library of stone hammers and stone axes.
10—Mr F. F. Macdonald, senior member of the firm of Messrs J. & W. Macdonald, solicitors, Arbroath, honoured by the Procurator's Society of Forfar on the occasion of his professional jubilee.
,,—17th annual High School sports at which the senior champion was A. Webster and the junior A. Scott.
,,—Mr T. Colman, who was postmaster at Arbroath since 1919 appointed to Elgin.
12—Opening of 21st annual conference of Scottish Newspaper Proprietors' Association held this year at Arbroath.
13—Arbroath Masonic bowlers beat Dundee for Lord Provost High's silver cup.
,,—Garden fete organised by the Women's Guild of Inverbrothock Parish Church and opened by Hon. Mrs D. C. F. Lindsay Carnegie of Kinblethmont, realised £231 10/-.
15—Satisfactory year's business reported by Messrs Keith & Blackman.
,,—Need for more funds emphasised at 81st annual meeting of the directors of the Infirmary.
20—Free gift sale and fancy fair on behalf of Greater Gayfield opened by Countess of Strathmore, brought the fund total to £2,434.

Annie S. Swan (Mrs Burnet Smith), at Brotherhood Meeting in February.

23—Provost A. C. Anderson installed Provincial Grand Master of Forfarshire.
,,—Death of Mr James S. Soutar of the firm of James Soutar, Ltd.
26—Arbroath schools closed for the summer vacation.
27—Friockheim Women's Guild of the Parish Church held a sale of work at which £200 was raised for manse and church purposes.
28—Gift of baptismal basin to Abbey Parish Church.
28—Death of Mr George M. Farquhar, who was for many years goods agent at Arbroath for the N.B. Railway Coy.

## JULY.

1—Increase in education rate of 2.03d.
,,—Forfarshire Education Authority decided to take no action in respect of the raising of the school age to 15.
7—Parish Council rate fixed at 1/8 per £1.
8—Death of Mr A. E. Adams, Carnoustie, a leading member of Arbroath Operatic and other musical societies.
9—£1000 damage by fire in property of Arbroath Equitable Co-Operative Society, Ltd., in Guthrie Port.
11—Abbey Bowling Club won the Forfarshire Rink Bowling Tournament.
17—Sergt. John Eddie, Arbroath, occupied ninth place in the Scottish team at Bisley.
18—Record number of visitors in the town: 5000 people in three days.
,,—1st Y.M.C.A. Arbroath Boys' Brigade, left for camp at Letham.
,,—Arbroath District Committee of the County Council decided to proceed no further with the proposed water scheme for Friockheim.
25—Three horses destroyed by fire in a stable in East Mary Street.
29—Death of Mrs F. F. Macdonald of Lochlands, The Cliff House.
31—Junior football season started.

## AUGUST.

1—Captain A. Maule Ramsay of Kellie Castle, made his first public appearance as the new laird, opening a fete under the auspices of the Women's Guild of Arbirlot Parish Church.
3—Carnoustie municipal rates fixed at 3/5 in the £1.
5—Death of Rev. Alexander Rust, minister emeritus of Inverbrothock U.F. Church.
,,—Power given to Building Committee of the Infirmary to spend £1200 in the installation of a new boiler.
6—Death of Captain James Potter, Rossie Street, one of the oldest of Arbroath's Baltic skippers, at the age of 91.
7—Death of Mr Edward Thomson, Dalveen, Viewfield Road, a prominent business man.
8—Sale of work and garden fete in manse grounds at Lunan to provide a vestry for the Parish Church realised £370.
,,—Letham Flower Show held in the Dempster Hall.
9—Experimental plots on various farms in the county inspected by local agriculturists.
12—New organ dedicated in Ladyloan United Free Church.
15—Arbroath F.C. lost their first League match at Coatbridge.
,,—Sale of work and garden fete in the grounds of Anniston House, for the Unionist fete at Brechin Castle, opened by Sir Harry Hope, M.P. for Forfarshire.
16—Joint open-air church service at Carnoustie; an innovation
22—Arbroath and District Horticultural Society's annual exhibition.

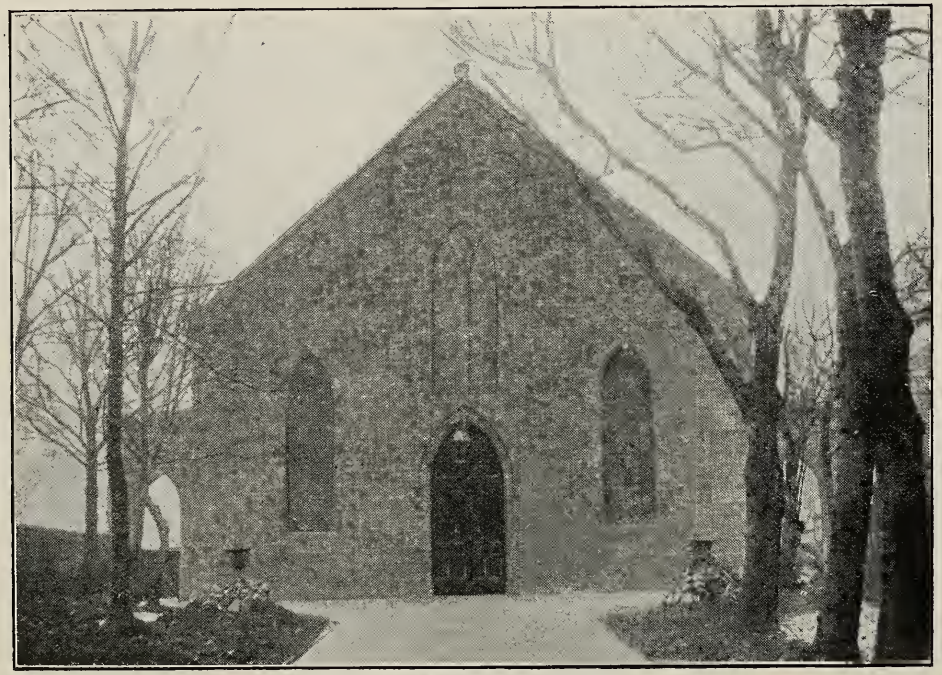

THE NEW MASONIC TEMPLE.

26—The Forfarshire Division of the Scottish Association of Master Bakers held their semi-jubilee annual meeting in Arbroath.
29—The Earl of Strathmore and Kinghorne, Lord Lieut. of the County of Forfar, opened Greater Gayfield in presence of 7000 people.
,,—Garden fete in aid of Guthrie Church and local troop of Boy Scouts held at Gardyne and opened by Admiral J. E. Drummond, R.N. the L.M. & S. Railway at Arbroath.
31—Mr David Neish, Dishland Street, retired after 49 years' service with

## SEPTEMBER.

2—Education Authority's attention drawn to serious congestion at Arbroath High School.
5—Arbroath Plotholders' Exhibition in the Webster Memorial Hall, opened by Sir Robert Hutchison.
8—A Committee appointed to enquire into the various aspects of holding a Musical Festival in Arbroath.
9—Nine hours' rainfall resulted in serious flooding throughout the town.
9—Mr James Croal Craig, a local man, appointed stationmaster at Arbroath.
14—Dr Janet Muirhead, M.A., M.B., Ch.B., appointed Tuberculosis Officer for Arbroath.
,,—Intimation of the resignation of Rev. J. R. Wark from Knox's Church.
18—The £2,300 laboratory extension opened at the High School.
20—Bible Sunday in Arbroath
22—Donation of £100 to Arbroath Public Library from Misses Corsar, The Elms, daughters of the donor of the present buildings.
28—The Choral Society decided on "Elijah" as the work for the ensuing session
30—A deputation from Montrose Town Improvement Association inspected the three houses recently erected by the Arbroath Association.

## OCTOBER.

3—Opening of the Brotherhood session.
10—The Slaven case opened.
12—Intimation at Town Council meeting that several big premises had been offered for the development of new industries.
,,—Provost Anderson intimated his retirement from the Town Council after 21 years' service.
15—Rev. William Martin, formerly Braes of Rannoch, inducted to Kinnell Parish Church.
16—Semi-jubilee presentations to Rev. J. G. Lyon, Carmyllie.
,,—Death of Mr John A. Rodgers, 3 Hayswell Road, Arbroath, a prominent Freemason.
20—Heckling meetings commenced in prospect of municipal elections.
21—Rev. R. F. Chisholm, Erskine U.F. Church, Carnoustie, honoured before leaving to take up an appointment as a missionary in Transylvania.
26—Death of Mr John Anderson, jeweller, Rosemount Road, Arbroath.
27—Mr H. Victor Neill retired from the position of Chairman of Arbroath and St Vigeans Parish Council after 18 years' service.
28—Bro. Provost A. C. Anderson, P.G.M., was the guest of the evening at a dinner in connection with Arbroath and District Past Masters and R.W. Masters Association in Arbroath.

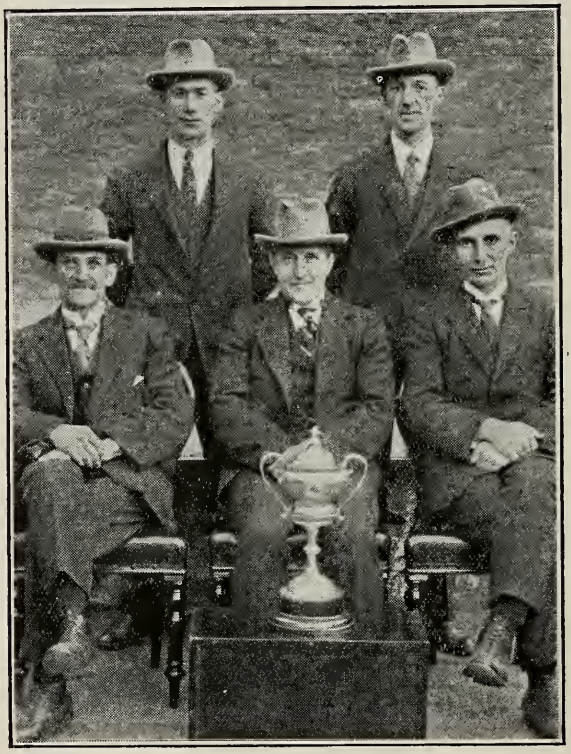

ARBROATH AMBULANCE TEAM'S SUCCESS.

Winners of Hamilton Cup.

Standing—Jas. Gentles; James Hepburn.
Seated—J. B. Edmonds (Capt.); Dr Laing (Instructor); James Riley.

## NOVEMBER.

1—Carnoustie War Memorial unveiled.
2—Mr Thomas Hutchison, St Vigeans Road, appointed engineer-caretaker of the power laboratory at Arbroath High School.
3—Polling Day for municipal and parish councils.
6—Police-Judge Treasurer Alexander MacLaren Robertson appointed Provost of Arbroath.
6—Bailie Robert Balla appointed Provost of Carnoustie.
8—Kirkin' of Arbroath Town Council.
11—Armistice Day services held in the town.
14—Mr George MacLaren, stationmaster at Colliston for 34 years, honoured by the community on retiring.
18—The Men's Club in connection with S. Mary's Church, Arbroath, was resuscitated.
19—Death of Mr Robert Davidson, late agent in Arbroath for Messrs Muir, Son & Patton, coal merchants.
20—Sir Robert Hutchison, Liberal M.P. for the Montrose Burghs, addressed his Arbroath constituents in the Webster Memorial Hall.
20—Public references in Arbroath to the death of Queen Alexandra.
21—£320 realised at Parish Church Women's Guild sale of work.
25—New Temple—formerly High Street U.F. Church—of Lodge St Thomas, No. 40, was consecrated.
,, —Annexe opened at Inverkeilor School.
27—Death of Mr A. Philip, formerly a Town Councillor in the burgh.
28—Exhibits from as far apart as Caithness and Leicester were present at Arbroath Poultry, Pigeon, and Rabbit Association annual show.
29—£20 raised by the Brotherhood on Hospital Sunday.
30—Father and son—James and George Shepherd, 52 Marketgate—killed in fishing disaster near Arbroath harbour.

## DECEMBER.

2—Sudden death of Mr John M. Meffan, jeweller, 22 Nolt Loan.
4—Girls in High School Qualifying Class raise £12 10/- for Public Health Hospital.
8—Councillor W. J. Anckorn appointed Chairman of Arbroath and St Vigeans Parish Council.
10—Reported to annual meeting of Arbroath District Nursing Association that the two nurses between them paid 6000 visits during the year.
12—Sales of Work at St Vigeans Parish Church (£122); Inverbrothock U.F. Church (£57); Arbroath Female Home Mission Jumble (£23); Arbroath Branch I.L.P. (£20); S. Mary's Church, Jumble (£20).
15—The Library report showed that 14,500 books were issued during the quarter.
16—"Pirates of Penzance" given in the Webster Hall by Arbroath Operatic Society.
,, —Death of Mr John Fraser Davidson, principal assistant, Inverbrothock Public School.
18—Most severe snowstorm for many years.
21—First Musical Festival in Arbroath fixed for 2nd, 3rd, 4th April, 1926.
22—Fire at Netherward Spinning Mill—estimated damage, £6,000.

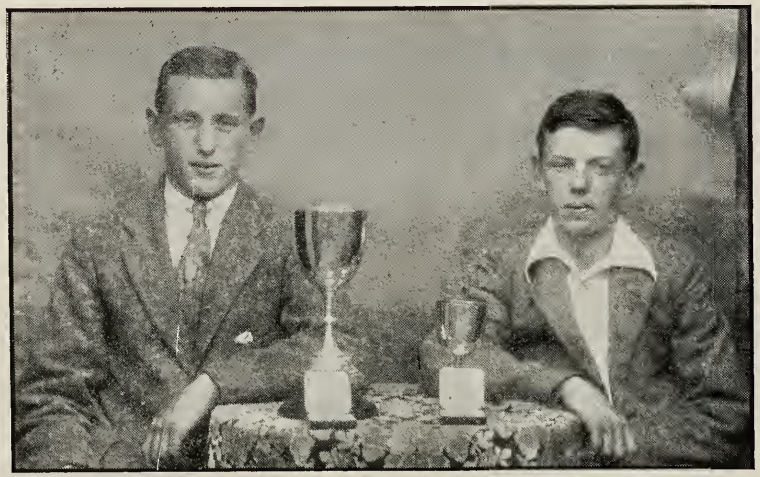

ARBROATH HIGH SCHOOL SPORTS.

A. Webster, the winner of the Senior Championship and the Jamieson Silver Challenge Cup, and A. Scott, the winner of the Junior Championship and Northesk Silver Challenge Cup.

# Telephone Directory for Arbroath

*(And District, including Carmyllie, Friockheim, Inverkeilor, Letham and Guthrie.)*

***Denotes Private Branch Exchange.**

**81** Aitken, Thos., coal merchant, 35 Millgate.
**120** Alexander, Mrs, Keptie Road
**26** Alexander, W. & W. H., solicitors, Clydesdale Bank.
**210** Alexander, W. H., Viewfield Road.
**47** Anderson, A. C., Fernlea.
**27** Anderson & Chalmers, sailcloth manufacturers, St Rollox Works.
**137** Anderson, N. B., Seaforth.
**98** Anderson, R. & Co., fishmongers, 208 High St.
**136** Arbroath Electric Light & Power Co., Ltd., South Grimsby Street.
**152** Arbroath Foundry Co., Ltd., 5 East Mary St.
**43** **Arbroath Herald Ltd., Brothock Bridge.**
**125** Arbroath Horse Hiring Co., Ltd., Dishland St.
**272** Arbroath Golf Club, Elliot.
**179** Arbroath Poorhouse, Brechin Road.
**225** Arbroath & St Vigeans Parish Council, Hill St.
**249** Arbroath United Co-operative Coal Society Ltd., 29 Ladyloan.
**45** Arbroath West Port Association Ltd., Grocers, &c., Keptie Street.
**281** Atkinson, F. H., electric engineer, 22 Millgate.
**74** Bank of Scotland, 76 High Street.
**207** Batchelor, Frank R., cattle salesman, North Tarry.
**52** Batchelor, Walter R., Mayfield.
**246** Beattie, M. & L., fishmongers, 6 Brothock Bridge.
**140** Bennett, Fred. W. M., chemist and druggist, 238 High Street.
**78** Brand, Wm. & Son, slaters, Dishland Street.
**292** Brown, G. L., wireless, elec. engnr., 15 Allan Street.
**226** British Linen Bank, Brothock Bridge.

66 Brown, Robert & Son, grocers, etc., 1 Keptie Street.
236 Bruce, Charles, Tarriebank.
183 Buchanan, David M., Central Dining Rooms, 19 Millgate.
261 Buist & Co., Scotch linen merchants, 8 Brothock Bridge.
50 Buncle, T. & Co., printers and publishers, "Guide" Office.
61 Burgh Surveyor's Office, Police Chambers.
243 Burnett, A. J., motor agent, engineer, Garden Street.
294 Byars, James A., motor hirer, Cairnie Street.
42 Calder Bros., builders, 22 Elliot Street.
247 Calder, Miss M. Ramsay, Heathcote.
295 Carcary, W. T. & Son, motor hirers, 77 Guthrie Port.
79 Carnegie, Mrs A. Lindsay, Annesley.
238 Carver & Symon, architects and surveyors, 11 Brothock Bridge.
266 Cemeteries, Western.
267 Cemeteries, Eastern.
171 Chamberlain's Office.
110 Chapel, D. & W., solicitors, 21 Market Place.
108 Chapel, The Misses, Westlands, Salisbury Pl.
188 Chapel, William, Caenlochan.
150 Christie & Anderson, builders and contractors, East Mary Street.
186 Christie, J. Cathcart, 9 Alexandra Place.
194 Clark, John R. W., Westbank.
40 Clark, Oliver, Dewar & Webster, S.S.C., Brothock Bank House.
113 Coastguard Station, Arbroath.
171 Cobb, E. F., Town Chamberlain.
68 Commercial Bank of Scotland, Ltd., 115 High Street.
182 Cooper, George, chemist and druggist, 12 Keptie Street.
35 Co-operative Society, Ltd., Grocers, &c., 252 High Street.
31 Corsar Bros., sailcloth manufacturers, &c., Applegate Works.
64 Corsar, Mrs Charles, Rosely.

5 Corsar, David & Sons, Ltd., flaxspinners,
65 Corsar, Harry, Cardean.
33 Corsar, The Misses, The Elms.
20 County Constabulary Station, 43 Jamieson St.
280 Cowper, H. S. & Son, millers, North Grimsby.
135 Crichton, Wm. E., Mansefield.
289 Cromarty, W. G., motor engr., Bank Street.
268 Cumming, Mrs Edwin, Almonry.
34 Customs and Excise Office, Arbroath.
41 Cuthbert, James & Co., ironmongers and seedsmen, Commerce Street.
102 Cuthill, Mrs, stationer, 20a Keptie Street.
86 Dewar, Wm. J., Hill Terrace.
283 Dick, John M., provision mercht., 249 High St.
227 Dickinson & Burne, Ltd., engineers, Lochlands Works.
286 Dickson, McIntyre, C.A., 2 Hill Street.
257 Donald, Archd. & Son, plasterers, cement workers, East Mary Street.
21 Dorward, George, Ltd., wholesale wine merchants, Bank Street.
122 Douglas, William A., 15 Dalhousie Place.
287 Doyle, Wm., garage, Lochland Street.
206 Duff, Rev. C. E., Manse of St Vigeans.
96 Dunbar, David, contractor, 5 Stuart Street.
118 "Dundee Advertiser" (Branch Office), 107 High Street.
6 Dundee & Arbroath Confections & Preserves Manufacturing Co., Ltd., James Street.
267 Eastern Cemetery Lodge.
178 Employment Exchange (Ministry of Labour), 23 West Abbey Street.
57 Epidemic Hospital, Little Cairnie.
146 Equitable Co-operative Society, 6 Guthrie Port.
131 Fairweather, Mrs K. G., Craigard.
18 Fairweather, S. & Sons, Ltd., boot manufacturers, Abbey Works.
104 Farquhar, R. C., joiner and contractor, 6 Hill Place.
269 Findlay, Alex., elec. engr., 18 Keptie St.
95 Finlayson, Robert, Town Clerk, Dalhousie Pl.
7 **Fire Brigade Station, Market Place.**
49 Forfarshire Territorial Force Association, Drill Hall, East Abbey Street.

76 Francis, G. A., farmer, West Seaton.
133 *Fraser, Douglas & Sons, Ltd., manufacturers, engineers, Westburn Foundry, Wellgate Works.
214 Fraser, Gordon S., Annesley Drive.
215 Fraser, Henry, Lochton, Keptie Road.
154 Fraser, John, Monkbarns House.
190 Fraser, Norman, 30 Ogilvy Place.
126 Fraser, Robert, Cairniehill.
177 Fraser, Thomas, 4 Springfield Terrace.
279 Frazer, Mrs A., 11 Dalhousie Place.
245 Fyfe, W. & H., fruiterers, florists, seedsmen, 15 Millgate.
69 Gas Corporation, Gas Works.
138 Gavin, Hugh, architect, 42 Hill Street.
85 Gilruth, Dr J. D., surgeon, Hyde Park House.
87 Gourley, Thos. W. P., solicitor, 82 Marketgate.
90 Grace, R., fish merchant, 23 Millgate.
271 Graham, James, farmer, Balcathie.
234 Grant, Colin, Woodside.
19 Grant, Colin, Ltd., Hill Road Factory.
46 Grant, George, farmer, Mains of Auchmithie.
130 Grant, John & Sons, Ltd., millers, corn mer chants, 19 Ladyloan.
101 Grant, T. R., plumber, Brothock Bridge.
103 Grant, W. L. & Son, painters, 267 High Street.
222 Greig, William, Seaton House.
106 Grewar, J. P. & Son, upholsterers, Panmure St.
264 Guild, James, B.A. (Lond.), Arbroath.
166 Harbour Master's Office (Capt. M'Glashan).
24 Harris, George, butcher, 29 Millgate.
180 Hay, Mrs Elizabeth R., 9 Dalhousie Place.
285 Herron, John H., Commerce Street.
148 Herron & Colville, plumbers, 56 Keptie Street.
143 Herron, Peter & Son, blacksmiths, 22 Ponderlaw Street.
151 High School, Keptie Road.
174 Hird, Alfred K., 24 Hillend Road.
161 Hird, Walter D., Inchcape.
53 Hitchcock, Rev. George, Inverbrothock Manse.
72 Hood, J. F. & Son, booksellers, 94 High Street.
123 Hunter, David W., road surveyor, Prudential Buildings.
60 Hunter, Hugh S., dental surgeon, 2 Hill Street.
296 Hunter, Hugh S., Viewfield Road.
223 Hunter, Wm. C., coal merchant, 5 Millgate.
25 Imperial Hotel (S. Banks, Proprietor), Keptie Street.
119 Infirmary, Rosemount Road.
67 Inland Revenue, Inspector of Taxes, Market Pl.

82 Jack, J., chemist, High Street.
141 Jarron, J. B., grocer, 8 Kirk Square.
265 Johnson, George, printer, Millgate.
162 Keiller, James & Son, Ltd., 114 High Street.
204 Keiller, James & Son, Ltd., 10 Keptie Street.
157 *Keith, James & Blackman Co., Ltd., 237 High Street.
29 Kelly Bleaching Co., bleachers & dyers, Kelly Bleachfield.
10 Kelly, James, 10 The Shore.
38 Kelly, Dr Richard, Keptie Street.
229 Kinloch, Mrs J. B., Seafield House.
144 Laing, Dr David, Maule Street.
298 Laird, John, fruiterer, etc., 185 High Street.
239 Lamb, John, 26 West Keptie Street.
94 Lamb, John, butcher, poulterer, 78 High St.
193 Law, James & Son, motor engineers, hirers, 9 East Grimsby.
59 Lindsay & Walker, plumbers and tinsmiths, 24 Gravesend.
55 London, Midland & Scottish Railway Company, Goods Office.
48 London & North-Eastern Railway—North British Railway Section, Goods Yard.
202 Lowe, David & Co., Dens Works.
8 Lowson, Andrew, Ltd., flax spinners, Greens Mill.
32 Lowson, Andrew, Ltd., flax spinners, Baltic Works.
181 Lyon, Thos. & Sons, Ltd., sole leather tanners, Millgate Tannery.
80 M'Bain & Anderson, solicitors, 15 Hill Street.
250 Macdonald, D. R., hatter, &c., 2 West Port.
56 Macdonald, F. F., Cliff House.
165 Macdonald, J. & W., solicitors, 7 Hill Street.
159 M'Farlane & Co., iron, coal merchants, 57 West Grimsby.
211 M'Farlane, R. A., engineer and hirer, Grant Road.
62 Mackintosh, W. & J., solicitors, 1 Hill Street.
145 M'Wattie, J. & Sons, tobacco manufacturers, 20 Commerce Street.
228 Manson, Donald L., Arbroath Steam Laundry, Keptie Road.
242 Matthew, Mrs, Maree, Nolt Loan Road.
260 Matthew, John, 3 Albert Street.
219 Matthew, M. & Son, tailors, 226 High Street.
270 Maxwell's, Forfar (D. F. Mackie), 42 Keptie Street.
172 Meekison, painter, decorator, Market Place.
198 Middleton, Wm. & Sons, cabinetmakers, funeral undertakers, 13 Millgate.
199 Millar, Rev. Ed. W., Abbeybank.

291 Millar, George, glazier, 13 Keptie St.
259 Milne, John, Millfield House.
155 Mitchell, John & Son, slaters, 20 Panmure St.
240 Moir, J. K., ladies', children's outfitter, 177 High Street.
256 Moncur, D. & Co., mineral water manufacturers, 12 Helen Street.
233 Morgan, Percy E., farmer, Windyhills.
4 Muir, Thos., Son & Patton, Ltd., coal merchants, Railway Station.
252 Muirhead, Janet L. A., medical practitioner, 2 Dishland Street.
109 Myles, Charles Y., tailor & clothier, James St.
14 Neill & Gibb, solicitors, 93 High Street.
221 Neill, Harry Victor, Warslap.
54 New Club, 92 High Street.
23 Nicol, A. & Co., manufacturers, Chalmers St.
189 North of Scotland Bank, Ltd., 85 High Street.
220 Oliver, Adam, 12 Rosemount.
197 Olympia Picture Theatre, Corn Exchange.
212 Palace Theatre, James Street.
185 Patterson, Dr, Willoughby House.
58 Patullo, A. B., farmer, cattle dealer, Westfield.
205 Peacock, J. H., architect and surveyor, The Shore.
293 Peacock, Miss Agnes Holden, 15 Albert Street.
44 Pert, Mrs Margaret, house furnisher, 16 Applegate.
7 **Police Office, Market Place.**
244 Porteous, Alexander W., baker and confectioner, 162 High Street.
153 Prudential Assurance Co., Ltd., Prudential Buildings, High Street.
57 Public Health Hospital.
93 Ramsay, Capt. A. H. Maule, Kellie Castle.
200 Ramsay, David, tailor and clothier, 96 High St.
156 Ramsay & Gordon, builders and contractors, 18 Fergus Square.
262 Rattray, R. (Parkconon Dairy), 1 Panmure St.
124 Rayne, John, plumber, West Abbey Street.
254 Reid, Alexander, building contractor, 17 Lindsay Street.
99 Ritchie, E. J., solicitor, 37 Hill Street.
235 Robb Bros., general merchants, Dishland St.
224 Robb, Henry, Ltd., ship repairers, Harbour.
129 Robbie, D. & Co., cycle, motor agents, Dishland Street.
100 Robertson, A. L., M.R.C.V.S., Hill Place.
88 Robertson, John, chemist, 19 West Port.
77 Robertson, J. & Son, joiners, 24 Millgate.
282 Rodger, Mrs Clara A., 8 Alexandra Place.
263 Rollo, W. J., Annbank, Keptie Road.
241 Royal Bank of Scotland, High Street.

237 Royal Hotel (Mrs M. Calder), High Street.
70 Ruxton, Andrew, butcher and poulterer, 282 High Street.
30 Ruxton, George, butcher, 40 Keptie Street.
164 Salmond, George, baker, 199 High Street.
105 Savege, T. & D., painters, 257 High Street.
11 Scott, Andrew, grocer, 195 High Street.
107 Scott, D. J., glass merchant, Brothock Bridge.
39 Scott & Graham, Ltd., salesmen, Auction Mart.
253 Scott, Mrs J. M., Bloomfield.
195 Scott, Thos., West Newton.
168 *Shanks, Alex. & Son, Ltd., engineers, Dens Iron Works.
209 Shanks, David E. W., Viewfield.
258 Shanks, James, Denfield House.
288 Shaw, Robert, boot & shoe specialist, 86 High Street.
187 Shepherd, Geo. T., fish merchant, 5 Brothock Bridge.
127 Sherriffs, George, Lochlea.
89 Sievwright, J. & R. W., joiners, undertakers, Lordburn Works.
160 Slaughter-house, North Grimsby.
17 Smith, Hood & Co., Ltd., coal merchants, Keptie Street.
33 Smith, J. S. & Sons, ironmongers, &c., 124 High Street.
163 Smith, R. S., solicitor, 22 Commerce Street.
114 Soutar, Carnegie, baker and purveyor, 118 High Street.
73 Soutar, James, Ltd., drapers, 108 High Street.
83 Soutar, Wm. M., Salisbury Place.
230 Spink, Robert R., fish merchant, Seagate.
170 Stephen, R. O., fishmonger, 15 Keptie Street.
297 Stevenson Bros. (Dundee), Ltd., dyers, 165 High Street.
3 Stewart, Geo., butcher, 173 High Street.
37 Strachan, Wallace & Whyte, wholesale spirit merchants, Tower Nook.
9 Sturrock, G. W. L., 6 Alexandra Place.
218 Swan, William, Horologe Hill.
139 Swankie & Smith, fish merchants, 9 High St.
149 Swirles, Alex. & Son, tanners and curriers, Ponderlaw Street.
173 Territorial Army Association, Drill Hall, Marketgate.
231 Thomson, Douglas M., medical practitioner, 5 Queen Street.
75 Thomson, G. R. & Son, auctioneers, Marketgate.
116 Thomson, J. A., ironmonger, 134 High Street.
217 Thomson, James E. G., medical practitioner, Gowanpark.

15 Thomson, M. C. & Co., manufacturers, Ward Mill Works.
12 Thomson, William, butcher, 148 High Street.
147 Thorneycroft, Wm., grocer, 127 High Street.
132 Thornton, George, commission agent, 1 Marketgate.
171 Town Chamberlain, Town House.
208 Town Clerk, Town House.
284 Vernon, F. M., seed merchant and nurseryman, 82 Keptie Street.
115 Walker, David Y., butcher, Millgate Loan.
121 Wallace, Alex. & Son, waste merchants, 21 Lindsay Street.
128 Water Inspector, 23 Glover Street.
2 Watson, Thos. W., Salisbury Place.
201 Watt, Alex., wholesale fish merchant, 22 High Street.
22 Webster Bros. & Co., Stanley Works.
175 Webster, D. W., Gowanlea.
16 Webster, Francis & Sons, sailcloths, etc., Alma Works.
28 Webster & Littlejohn, solicitors, 33 Commerce Street.
142 Webster, William, Bellevue House.
13 Webster, Wm. & Co., Ward Mill Bleachfield.
184 Webster, W. W., Denley.
266 Western Cemetery Lodge.
111 White Hart Hiring & Garage Co., Ltd., Kirk Square.
84 White Hart Hotel (Alex. Smith), High Street.
117 Williamson, W. B., baker, Abbey Bakery.
248 Wilson, C. D., Berryfauld.
92 Wilson & Cunningham, manufacturers, Victoria Works.
71 Wilson, D. T., upholsterer, &c., 99 High St.
216 Wilson, John A., The Croft.
91 Wilson, The Misses, Rotomahana.
176 Wordie & Co., carting contractors, Robert St.
255 Young, James & Sons, farmers, Cuthlie Farm.
167 Yule, Dr., 9 Hill Street.

## CARMYLLIE.

8 Buchan, James, joiner, funeral undertaker, Redford.
1 Carmyllie Call Office, P.O. Carmyllie.
9 County Constabulary Station, Carmyllie.
6 Garland, Mrs Jane J. B., farmer, West Grange.
2 Morgan, James W., farmer, Grange of Conon.
7 Nairn, Bros., quarry owners, Slade.
3 Rattray, Richard, farmer, Parkconon, Arbroath
4 Thomson, Rev. John, minister, U.F. Manse.
10 Weir, Ralph K., farmer, Milton of Conon.

## FRIOCKHEIM.

1 Carr, M. A., stationer, Gardyne Street.
12 Christie, Charles W., bleacher, Pitmuies Mills.
5 Crombie, Major James Adrian, Pitmuies, Guthrie.
17 Cummine, D. & A., haulage contractors, Millgate.
13 Doig, Wm. W., Bolshan Farm.
9 Douglas, Capt. I., Guthrie Castle.
10 Duthie, K. C., grocer, general merchant, 2 Gardyne Street.
4 Esplin, W. K., Leysmill
19 Ferrier, W. & H., butchers, Guthrie.
8 Fraser, Douglas & Sons, Ltd., manufacturers, Bleachfield.
1 Friockheim Call Office, P.O. Friockheim.
3 Gardyne, Miss M. B., Middleton House.
18 Harley, Mrs, Gardyne.
6 Hart, Harry, farmer, Legaston.
16x Mason-Macfarlane, Col. David, Turin.
15 McIlwraith, medical practitioner, Eastgate House.
14 Nicol, J. Wilson & Co., merchants, Gardyne St.
16y Richardson, Mrs Mary, widow, Balgavies.
2 Soutar, Carnegie, baker and purveyor, 40 Millgate.
7 Suttie, Edward, cycles, motor hirer, 1 Millgate.

## INVERKEILOR.

10 Arbuthnott, Hon. Nancy, Anniston.
6 Bell, James, farmer, Gilehorn.
9 Bell, Patrick, farmer, Brunton.
5 Bell, William, jun., farmer, Kinaldie.
3 Donaldson, P. B., farmer, East Newton.
1 Kydd's Bakery, Inverkeilor.
8 Meikle, Thos. J., farmer, Boghead.
12 Mitchell, John, farmer, Bandoch.
7 Morgan, David W., farmer, Ethie Mains.
11 Northesk, Earl of, Ethie Castle.
13 Rossie Reformatory.
2 Scott, James M., farmer, Inchock.
4 Spence, Herbert G., farmer, Mountboy.

## LETHAM.

1 Call Office, Letham.
1 Gray, general merchant, The Square.

## GUTHRIE.

1 Call Office
1 Wells, Mrs, postmistress.

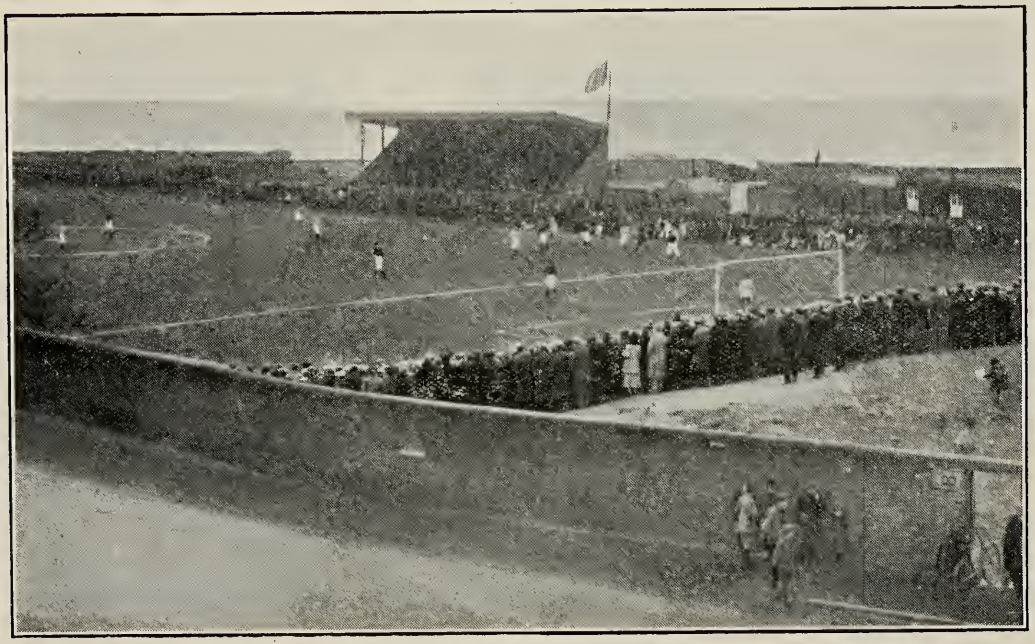

THE LAST OF OLD GAYFIELD.
The Closing Match on Gayfield prior to reconstruction and enlargement took place on Saturday, March 28.

# General Directory for Arbroath.

Arbroath Parliamentary Constituency — First Ward, 2971; Second Ward, 2845; Third Ward, 3200—total, 9016.
Arbroath Municipal Electorate—First Ward, 2758; Second Ward, 2915; Third Ward, 2984—total, 8657.

LIST OF PUBLIC OFFICIALS, &c.

M.P. for Montrose Burghs—Sir Robert Hutchison, The Manor, Davies Street, London, W.1 Election Agent—Mr Wm. Chapel, Solicitor, Arbroath. Poll at October, 1924—majority 2312.
M.P. for Forfarshire—Sir Harry Hope, Barneyhill, Dunbar. Poll at October, 1924—majority, 3441.
Hon Sheriff Substitutes—A. R. Duncan, Parkhill; F. F. Macdonald, W. J. Rollo.
Town Clerk—Robert Finlayson.
Town Chamberlain and Collector of Rates—Ernest F. Cobb.
Parish Council—Inspector of Poor—W. B. Gardner. Office—22 Hill Street.
Chief Constable—James Macdonald, Police Chambers.
Police Inspector—A. H. C. Gunn.
Resident County Police Officer—Sergeant Lakie, 43 Jamieson Street.
Postmaster—R. W. Macpherson.
Inland Revenue Office—Market Place. Custom and Excise Office—Shore.
Inland Revenue Officers—T. A. M'Quillen and John Fyfe. Office—Shore.
Old Age Pension Officers—T. A. M'Quillen and John Fyfe.
Burgh Surveyor—J. A. Hogg. Office—Gravesend.
District Road Surveyor—David W. Hunter. Office—2 Hill Street.
Fire-Master—Rowland C. Farquhar, 4 Hill Place.
Inspector of Weights and Measures—Vacant.
Burgh Sanitary Inspector—A. S. Hamilton.
Burgh Assessor—S. J. Marriott, Market Place.
Inspector of Taxes—S. J. Marriott, Market Place.
Cleansing Inspector—David Burness, Cleansing Department, Almerie Close.
Water Inspectors—Walter Gibson, 4 John Street, and Peter Black, 10 Academy St.
Medical Officer for Burgh—Dr Yule, Hill Street
Tuberculosis Officer—Dr Janet Muirhead, Dishland Street.
Public Health Hospital Medical Officer—Dr Yule.
Medical Inspector for Schools—Dr W. S. Sinclair, Brechin
Certifying Factory Inspector—Dr Laing, Maule Street.
Parish Council Medical Officers—Dr Gilruth and Dr Melville Keith.
Police Surgeon—Dr Gilruth.
Veterinary Surgeon and Meat Inspector—A. L. Robertson, Hill Place.
Harbourmaster and Pilotmaster—Captain M'Glashan.
Sheriff-Clerk Depute—James Duncan, Sheriff Court House, Commerce Street.
Gas Manager—Alex. C. Young. Gas Works—Ponderlaw Street.
Gas Examiner—James R. Kelly.
Registrar—Alexander Smith, 81 High Street.
Superintendent of Cemeteries and Parks—Jas. Robertson, Western Cemetery Lodge
Superintendent of Public Baths—D. Drury.
School Drill Instructor—Sergeant G. Edward.
Town Missionary—James Moffat, Bethany Cottage, Howard Street.
Coast Missionary—Jabez Merriman, 28 Elliot Street.
Female Home Missionary—Miss Isabella Stevenson, Gowan Street.
Queen's Jubilee Nurses—Miss Haxby, 30 Gowan Street; Miss M'Cully, 7 Culloden Terrace.
Clerk of Established Presbytery—Rev. A. Mills, Colliston.
Clerk of Arbroath and Forfar U.F. Church Presbytery—Rev. J. Smith, Friockheim.
Librarian—Miss Strachan, Public Library.
Sheriff Officer—David Kinnear, 23 Cairnie Street.
School Board Officer—Thos. Ross, 15 George St. Assistant—Alex. Mather.
Town Officer—James Duncan, 33½ Millgate.
Bar Officer—Thomas Alder.
Inspector Under Shops Act—Chief Constable Macdonald.
Reporter—"Arbroath Guide"—Arthur A. Fleming, Glover Street.
Reporter—"Arbroath Herald"—Walker Sinclair, 14 Elliot Street.
Reporter—"Dundee Advertiser"—John Joss, 107 High Street.
Reporter—"Dundee Courier"—J. A. Taylor 38 Helen Street.

THE OPENING CEREMONY AT GAYFIELD.

Gayfield on 29th August. The group includes the Right Hon. the Earl of Strathmore, who performed the Opening Ceremony.

## LIST OF PUBLIC HALLS.

| | Seating Accommodation. |
|---|---|
| *Webster Memorial Hall—Keeper, Robert Spink, Hall Buildings, | 900 |
| *Olympia—Resident Manager, W. W. Mitchell, | 1000 |
| *Palace Theatre—Manager, R. B. Stewart, | 1100 |
| Templar Halls—Hallkeeper, James Nicoll, Hall Buildings, | 550, 200 |
| Panmure Hall, Hill Street—Keeper, Edward F. Baillie, Hall Buildings, | 400 |
| John Street Hall—I.L.P., | 400 |
| Sheriff Court House—Keeper— Thomas Alder | 280 |
| Assembly Hall—Keeper, Robert Spink, Webster Memorial Hall, | 250 |
| White Hart Hall—Proprietor, Mr Alex. Smith, White Hart Hotel, | 250 |
| Y.M.C.A. Hall, 75 High Street—Keeper, Wm. Dougall, 75 High Street, | 250 |
| Y.W.C.A. Hall, 54 High Street Mrs Black, | 250 |
| Coast Mission Hall—Caretaker, William Hendry, 23 Palmer Street, | 170 |
| Foresters Hall, Green Street—George Moore, 9 Lochland Street | 120 |
| Red Lion Hall, Barngreen—Proprietor, Red Lion Bar, | 60 |
| Town Mission Hall, West Mill Wynd—Jeannie Mackenzie | |
| Y.M.C.A. Social Institute & Hut, Hill St.—Caretaker, Mrs Wilson, Hill St. | |
| St Thomas Masonic Hall, High St.—Hallkeeper, David Guthrie, 7 Glover St. | |

*Licensed also for Cinematograph Exhibitions.

## POPULATION OF THE BURGH OF ARBROATH.

| | |
|---|---|
| Census in April, 1871, | 19,973 |
| Census in April, 1881, | 21,758 |
| Census in April, 1891, | 22,997 |
| Census in April, 1901, | 22,569 |
| Census in April, 1911, | 20,647 |
| Census in June, 1921, | 19,492 |

## VALUATION OF THE PARISH—1925-1926.

| | Lands, &c. | Railways. | Total. |
|---|---|---|---|
| Burgh, | £125,501 13 0 | £2,368 0 0 | £127,869 13 0 |
| Landward, | 21,963 18 0 | 1,970 0 0 | 23,933 18 0 |
| Parish, | £147,465 11 0 | £4,338 0 0 | £151,803 11 0 |

## ASSESSMENTS FOR 1925-1926.

| | Burghal. Occupiers. | Burghal. Owners. | | Landward. Occupiers. | Landward. Owners. |
|---|---|---|---|---|---|
| Municipal Assessment, | 5s 6d | 3s 0d | Poor Rate, | 10d | 10d |
| Poor & School Rates, | 1s 11d | 1s 11d | Education Rate, | 1s 1d | 1s 1d |

## ARBROATH HOLIDAYS—1926.

Spring Holiday—Third Monday of April (19th) Autumn Holiday—Last Monday of September (27th); St Thomas Market Holidays—Monday and Tuesday following 18th July, if a Saturday; if not, Monday and Tuesday following first Saturday after the 18th (26th and 27th) Shopkeepers' Half-Holiday every Wednesday afternoon from 1 o'clock. Under Licensing Act—Jan. 1st; Spring Holiday, Victoria Day, Autumn Holiday.

Bank Holidays—1st January (New Year's Day); Spring Holiday, open 9 to 11 a.m.; April, 2nd; May, 3rd; St Thomas Holidays, open on Monday, 9 to 11 a.m., and Tuesday, 9 to 11 a.m.; August 4th; Autumn Holiday, open from 9 to 11 a.m.; 25th December (Christmas Day).

*Established Upwards of 100 Years*

# Where to Do Your Shopping

AT

# GEO. HARRIS'

## Family Butcher, Game Dealer and Poulterer

## 29 Millgate, Arbroath

Telephone No. 24

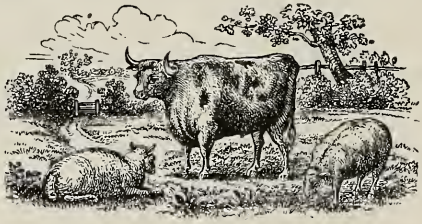

Telephone No. 24

## *SPECIALITIES.*

PRIME BEEF and MUTTON—Large and Fresh Stock on hand at all times.

VEAL and LAMB in Season.

Always in Stock, SALT ROUNDS—Plain and Spice Pickled.

POULTRY—Neatly Dressed—Ready for Table

Large Supplies of RABBITS in Season.

## TOWN COUNCIL.

*Council meets second Monday of each month, except in July; and in November, when meeting is held first Friday after election.*

*Magistrates, etc.*—Provost A. M. Robertson, 14 Rosemount Road; Bailies William Chapel, Caenlochan; Charles Milne, Hillcrest, Keptie Road; Andrew Beatt, Abdulla, 40 Elliot Street. Hon. Treasurer—David R. Macdonald, Dulwich, Arbirlot Road. Dean of Guild—John R. W. Clark, Westbank, Millgate Loan.

*Other Councillors.*—A. King, 44 Elliot Street; John Soutar, 22 Maule Street; Harry Corsar, Morley Place; William J. Anckorn, 29 West Port; John Anderson Wilson, The Croft, Keptie Road; David Littlejohn, Southbank, Arbirlot Road; George Sherriffs, Lochlee, Kinloch Terrace; Frank Irons, 3 Rosebank; Alex. Bruce, 39 Ladyloan; W. J. Dewar, 13 Hill Terrace; James P. Reid, 21 Lordburn; Robert Kinnear, 27 Victoria Street.

*Officials.*—Town Clerk—Robert Finlayson. Town Chamberlain and Collector of Rates—Ernest F. Cobb. Burgh Surveyor, Master of Works, Water Engineer, —Thomas Hogg; Sanitary Inspector—Alexander S. Hamilton. Gas Engineer and Manager—A. C. Young. Chief Constable, Burgh Prosecutor, and Billet Master—James Macdonald. Medical Officer of Health—Dr A. Yule. Tuberculosis Officer—Dr Janet Muirhead. Medical Officer, Public Health Hospital—Dr Yule; Matron—Miss Haldane. Police Surgeon—Dr J. D. Gilruth. Superintendent of Cleansing and Shambles—D. Burness. Lighting Inspector—A. C Young. Harbourmaster—Captain G. McGlashan. Registrar—Alex. Smith. Superintendent of Cemeteries—J. Robertson, Western Cemetery. Superintendent of Public Baths—D. Drury. Firemaster—R. C. Farquhar, 4 Hill Place. Burgh Assessor and Registration Officer—S. J. Marriott, Market Place. Auditor—Sydney Milne, C.A., 11 Reform Street, Dundee. Veterinary Surgeon—A. L. Robertson, Hill Place. Health Visitor and Assistant Sanitary Inspector—Miss Minnie Scott, Sanitary Inspector's Office. Burgh Analyst —Andrew Dargie, B.Sc., 140 Perth Road, Dundee. Bacteriologist—Dr Tulloch, University College, Dundee. Caretaker, Webster Memorial Halls—Robert Spink. Caretaker, Sheriff Court House—Thomas Alder. Town Officer—James Duncan, 33½ Millgate.

### *Committees.*

*Group A* (first Thursday after Council Meeting)—Streets and Public Improvements —Councillor Sherriffs (convener), Councillor John Souttar, Dean of Guild Clark, Bailie Beatt, Councillor Anckorn, Councillor King.

Parks and Recreation Grounds—Councillor Anckorn (convener), Bailie Beatt, Dean of Guild Clark, Councillor Souttar, Councillor Sherriffs, Councillor King.

Gas.—Councillor Souttar (convener), Bailie Beatt, Dean of Guild Clark, Councillor Sherriffs, Councillor, Anckorn, Councillor King.

Watching, Lighting, and Fire Brigade.—Bailie Beatt (convener), Dean of Guild Clark, Councillor King, Councillor Anckorn, Councillor Sherriffs, Councillor Souttar.

Baths.—Councillor King (convener), Bailie Beatt, Dean of Guild Clark, Councillor Sherriffs, Councillor Anckorn, Councillor Souttar.

Weights and Measures.—Dean of Guild Clark (convener), Bailie Beatt, Councillor King, Councillor Sherriffs, Councillor Anckorn, Councillor Souttar.

The Dean of Guild Court consists of members of Group A—Dean of Guild Clark chairman. Court meets First Monday of each month when there is business to be transacted.

*Group B* (Second Thursday after Council Meeting).—Provost's—Provost Robertson (convener), Councillor Wilson, Councillor Littlejohn, Councillor Kinnear, Bailie Chapel, Councillor Reid. Ex officio members—Bailie Milne and Beatt.

*Committees*—Continued.

Harbour.—Councillor Wilson (convener), Provost Robertson, Councillor Littlejohn, Councillor Kinnear, Bailie Chapel, Councillor Reid.

Housing.—Councillor Littlejohn (convener), Provost Robertson, Bailie Chapel, Councillor Kinnear, Councillor Reid, Councillor Wilson.

Water.—Bailie Chapel (convener), Provost Robertson, Councillor Reid, Councillor Wilson, Councillor Littlejohn, Councillor Kinnear.

Webster Memorial Halls.—Councillor Kinnear (convener), Provost Robertson, Bailie Chapel, Councillor Wilson, Councillor Littlejohn, Councillor Reid.

Diseases of Animals.—Councillor Reid (convener), Provost Robertson, Bailie Chapel, Councillor Littlejohn, Councillor Kinnear, Councillor Wilson.

*Group C.* (Third Thursday after Council Meeting).—Public Health and Drainage—Councillor Corsar (convener), Bailie Milne, Councillor King, Councillor Bruce, Councillor Dewar.

Cleansing and Shambles.—Bailie Milne (convener), Councillor Corsar, Councillor Irons, Councillor Bruce, Councillor Dewar.

Town's Properties and Feus.—Councillor Irons (convener), Councillor Corsar, Bailie Milne, Councillor Bruce, Councillor Dewar.

Burial Grounds.—Councillor Bruce (convener), Councillor Corsar, Bailie Milne, Councillor Irons, Councillor Dewar.

Duncan Charity Feuing.—Councillor Dewar (convener), Councillor Corsar, Bailie Milne, Councillor Irons, Councillor Bruce.

Note.—The Provost and Hon. Treasurer are ex officiis members of all Committees in the Groups.

Finance Committee (Meets Fourth Thursday after Council Meeting).—Consists of whole of Town Council. Treasurer Macdonald convener.

Town Band Committee.—Town Council Representatives—Treasurer Macdonald, Councillor Kinnear, Councillors Souttar and Sherriffs.

Morgan Trust—Town Council Representative—Ex-Provost Anderson.

Hospitalfield Trust—Town Council Representative—Provost Robertson.

Educational Trust—Town Council Representatives—Ex-Provost Anderson and Bailie Chapel.

Burgh Valuation Appeal Court.—Provost Robertson (chairman). Bailies Chapel, Milne, and Beatt; Treasurer Macdonald; Dean of Guild Clark; Councillors Sherriffs, Littlejohn, and Bruce.

Sheriff Court House Committee.—Town Council Representatives—Bailie Chapel and Councillor Kinnear.

Prisons Visiting Committee.—Town Council Representative (for Dundee Prison).—Provost Robertson.

Rossie Farm School, Montrose.—Town Council Representatives—Dean of Guild Clark and Councillor Littlejohn.

Golf Course Committee of Management.—Town Council Representatives—Provost Robertson, Treasurer Macdonald, Councillors Corsar and Bruce.

*Committees*—Continued.

Library Committee.—Town Council Representatives—Bailie Beatt; Treasurer Macdonald; Councillors King, Souttar, Anckorn, Reid, Littlejohn, Irons, Sherriffs, and Dewar. Householders' Representatives—Mr James Jack, Rev. James Cameron, Rev. James Murray, Mr Thomas Riley, Mr G. R. Wallace, Mr Peter Elder, Mr David Drysdale, Mr Colin P. McCallum, Mr J. Cathcart Christie, Mr J. Archibald.

Burgh Licensing Court.—Provost Robertson, Bailies Chapel, Milne, and Beatt.

Court of Appeal for the Burgh of Arbroath.—Town Council Representatives—Provost Robertson and Bailie Chapel.

Old Age Pension Committee.—Ward Representatives—First Ward—Councillors Corsar and Anckorn; Second Ward—Provost Robertson (chairman), Councillors Kinnear and Sherriffs; Third Ward—Councillors Souttar and Reid. The Pension Committee meets on the Fourth Thursday of the month after the Finance Meeting.

Hospital Visiting Committee.—Councillor Corsar (convener).

District Board of Control.—Town Council Representative—Provost Robertson.

Burgh Insurance Committee.—Town Council Representatives—Treasurer Macdonald, Councillors King, Anckorn, and Irons. Miss Mary S. Young, Miss Margaret A. Macdonald, and Dr Yule.

Secondary Education Committee.—Town Council Representative—Rev. James Murray, Princes Street U.F. Church.

Trustees of Inchcape Fund—The Town Council.

Trustees of Duncan Charity—The Town Council.

Trustees of Weir Bequest—The Town Council.

## MUNICIPAL CONSTITUENCY AND REPRESENTATIVES.

Total Constituency—8657.

FIRST WARD (High Street and Millgate)—Total, 2758. Representatives:—Dean of Guild J. R. W. Clark, elected 1923, retires 1926; Councillor David Littlejohn, elected 1923, retires 1926; Treasurer Macdonald, elected 1924, retires 1927; Councillor Corsar, elected 1924, retires 1927; Councillor Bruce, elected 1925, retires 1928; Councillor Anckorn, elected 1925, retires 1928.

SECOND WARD (Lochlands and Keptie)—Total, 2915. Representatives:—Bailie Milne, elected 1923, retires 1926; Councillor J. A. Wilson, elected 1923, retires 1926; Councillor Kinnear, elected 1924, retires 1927; Councillor King, elected 1925, retires 1927; Councillor Sherriffs, elected 1925, retires 1928; Provost Robertson, elected 1924/1925, retires 1928.

THIRD WARD (Abbey and Guthrie Port)—Total, 2984. Representatives:—Bailie Beatt, elected 1923, retires 1926; Councillor F. Irons, elected 1923, retires 1926; Bailie Chapel, elected 1924, retires 1927; Councillor J. Souttar, elected 1924, retires 1927; Councillor Dewar, elected 1925, retires 1928; Councillor Reid, elected 1925, retires 1928.

The following are the members of Town Council who have telephones, with the numbers appended—Provost Robertson (255); Bailie Chapel (Office 110, House 188); Treasurer D. R. Macdonald (253); Councillor J. A. Wilson (Office 92, House 216); Dean of Guild J. R. W. Clark (Office 40, House 194); Councillor Harry Corsar (Office 5, House 65); Councillor George Sherriffs (Office 8, House 127); Councillor David Littlejohn (28); Councillor W. J. Dewar (86).

## WARD COMMITTEES.

*First Ward.*—James G. Booth, 39 Commerce Street; James F. Anderson, 28 Kyd Street; Hugh Gavin, 42 Hill Street; John M'Nicol, Panmure Street; William Chalmers, 3 Gayfield; Thomas Swankie, 12 Union Street East; David Dowell, 11 Glover Street; P. D. Morton, 11 Lindsay Street; George Keith, 7 Ann Street; A. B. Cargill, 41 Panmure Street; A. T. Napier, 197 High Street; Charles Kerr, 3 West Mary Street; James Fairweather, 26 Kyd Street; George Potter, 24 Millgate Loan; D. Littlejohn, 33 Commerce Street. Secretary—H. V. Neill, 93 High Street.

*Second Ward.*—Alex. Mailer (chairman), A. M'Callum (secretary), Mrs D. R. Macdonald, Miss Robbie, Miss Jane Mackay, Messrs James M'Leod, David Paterson, D. D. Calder, James Addison, Thomas M'Ewan, Alexander Johnston, James S. Edwards, John Anderson T Riley, James Kydd, Watson Baird, John Joss, Alex. Scott, Arthur King, J. P. Macfarlane, Wm. Dargie, Robert Stephen, and Alexander Finlayson.

*Third Ward.*—Charles M. Mill (Chairman), Robert Gillespie, 7 Sidney Street (secretary), D. G. Smith, F. Irons, Wm. Fraser, Wm. Gray, Wm. Alexander, James M. Duncan, Robert Honeyman, John Manzie, John Cargill, James C. Crowe, Wm. Dorward, John Bogue, Walter Burness, John Sim, David Swan, John Webster, and A. R. Strachan.

## GAS WORKS.

Works—Ponderlaw Street. Office Hours—10 a.m. to 5 p.m.; Saturday, 10 a.m. to 1 p.m. Engineer and Manager—Alex. C. Young, Gas Works House. Collector—J. Boyd. Auditor—S. Milne, C.A., Dundee. Treasurer—E. F. Cobb, Town Chamberlain.

## ABBEY BURYING GROUND—Hours as Cemeteries.

Superintendent—James Robertson, Western Cemetery. Treasurer—E. F. Cobb.

WESTERN CEMETERY Forfar Road)—Open. Week Days, 7 (or Sunrise when later) until Sunset. Sundays, 1 p.m. till Sunset.

Superintendent—James Robertson, Cemetery Lodge. Office Hours—9 to 10 a.m., and 5 to 6 p.m. 9 a.m. to 12 noon on Saturdays. 'Phone No. 265. Dressing dues, payable on 1st November to Town Chamberlain. Treasurer—Ernest F. Cobb.

## EASTERN CEMETERY (Office, Brechin Road).—Hours as above.

Superintendent—James Robertson, Western Cemetery Lodge. Office Hours—9 to 10 a.m., and 5 to 6 p.m.; 9 a.m. to 12 noon on Saturdays. 'Phone No. 267. Treasurer—Ernest F. Cobb.

## ARBROATH ABBEY.

(Under H.M. Board of Works). Custodian—Enoch Bell, Rosebank.

## POLICE OFFICE—Market Place.

Chief Constable and Burgh Prosecutor—James Macdonald.

## POLICE COURT.

Held in Police Chambers. Judges—The Provost and Magistrates. Clerk—R. Finlayson. Deputy Clerks—William Robertson and A. B. Liddle.

## FIRE BRIGADE.

The Brigade consists of a Captain, 1 Lieutenant, Engineer, 9 Firemen and Turn-Cock. Engine and all appliances kept at Police Buildings. Firemaster—Rowland C. Farquhar, 4 Hill Place. For all fire-alarms, Telephone No. 7 or 104.

## AMBULANCE VAN—Dishland Stables.

For use in all cases of accident in Town or District.

## ARBROATH AND ST VIGEANS PARISH COUNCIL.

Office, 22 Hill Street. Inspector's Office Hours—10 a.m. to 5 p.m.; Saturdays, 10 to 1 p.m. Collector's Office Hours—9 a.m. to 5 p.m.; Saturdays, 9 a.m. to 1 p.m.—Chairman—Mr Wm. J. Anckorn. Inspector—W. B. Gardner. Clerk—W. B. Gardner. Members of Council:—1st Ward—William J. Anckorn, Alex. Bruce, Harry Corsar, David Dowall, George Keith, Thomas Swankie. 2nd Ward—John R. Anderson, Watson Baird, Mrs Josephine Carlyle, Andrew ~. Hewit, John P. McFarlane, Thomas Riley. 3rd Ward—James C. Crowe, Alex. G. Hendry, James P. Reid, John Sim, Robert P. Toye, Miss M. S. Young. Landward—(West Ward)—John Milne, Samuel Neil, David Ramsay, David Weighton. (East Ward)—Francis W. Booth, Rev. Chas. E. Duff, George A. Francis, Andrew O. Smart.

*Rosebank Home Committee.*—William J. Anckorn, John R. Anderson, Watson Baird, Alexander Bruce, Harry Corsar, David Dowall, Rev. C. E. Duff, James C. Crowe, Mrs Josephine Carlyle, Alexander G. Hendry, George Keith, James P. Reid, Andrew O. Smart, and Miss M. S. Young. Mr Hendry, convener.

*Finance Committee.*—William J. Anckorn, Francis W. Booth, Mrs Josephine Carlyle, George A. Francis, John P. McFarlane, John Milne, Samuel Neil, David Ramsay, Thomas Riley, John Sim, Thomas Swankie, Robert P. Toye, Miss M. S. Young, David Weighton. Mr Weighton, convener.

*Relieving Committee.*—William J. Anckorn, Watson Baird, Harry Corsar, James C. Crowe, George A. Francis, Alexander G. Hendry, Andrew C. Hewit, George Keith, John P. McFarlane, Samuel Neil, James P. Reid, Thomas Riley, Robert P. Toye, and David Weighton. Watson Baird, convener.

*Chairman's Committee.*—William J. Anckorn, Watson Baird, Francis W. Booth, Alexander Bruce, Rev. Charles E. Duff, Andrew C. Hewit, John Milne, Samuel Neil, John Sim, Andrew O. Smart, Thomas Swankie, James P. Reid, and David Weighton. Mr Anckorn, convener.

*Members to Sign Cheques.*—William J. Anckorn, John P. McFarlane, John Sim, Thomas Swankie.

*Representatives on Parish Trusts.*—Arbroath—Alexander Bruce, Harry Corsar, Alexander G. Hendry. St Vigeans—Francis W. Booth, Andrew O. Smart, and David Weighton.

*Representatives on Parish Councils Association.*—W. J. Anckorn and James P. Reid.

*Representative on the Directorate of Montrose Asylum.*—Rev. Charles E. Duff.

*Representative on the Burgh School Management Committee*—W. J. Anckorn. Landward—Rev. C. E. Duff.

*Arbroath District Nursing Association.*—Mrs Josephine Carlyle and Miss M. S. Young.

# Mortifications, &c.

*Arrot's Mortification.*—The late Dr James Arrot, Dundee, by his trust-disposition and settlement, bequeathed the residue of his estate to the minister and kirk-session of the parish of Arbroath to be applied by them, at their discretion, for the benefit of aged, poor, deserving persons resident within their jurisdiction, and not in receipt of parochial relief. There are at present 29 persons receiving annuities of £6 per annum. Agents—Webster & Littlejohn, solicitors, Arbroath.

*Mary Langlands Rodger Fund.*—In 1914,, Miss Annie Rodger, No. 3 Fergus St., Arbroath, bequeathed her estate, amounting to £600 or thereby, subject to certain liferents, which have now ceased, for the creation of above fund, in memory of her late aunt, "the free income thereof, to be divided by her Trustees at Christmas amongst old unmarried females in the Parish of St. Vigeans." The Trustees are Rev. C. E. Duff, St. Vigeans, Percy E. Morgan, Windyhills, and James S. Nicoll, 15 Hill Street. M'Bain & Anderson, solicitors, Clerks.

*Arbikie Fund, 1876.*—This Fund was created by the late John Mudie, Esq., of Pitmuies, who bequeathed the personal estate of his sister, the late Miss Catherine Mudie, of Arbikie, to which he had succeeded as her Residuary Legatee, for the purpose of dividing the Free Revenue in annuities of £40 each, amongst deserving persons residing in the parish of Arbroath and St Vigeans. In case of equal merit, preference to be given to a candidate belonging to S. Mary's Episcopal Church, Arbroath. Trustees—The Minister of S. Mary's Episcopal Church, Arbroath, the Parish Ministers of Arbroath and St Vigeans, and the Provost and Town Clerk. J. & W. Macdonald, agents, Arbroath.

*Arbroath Educational Trust.*—This Governing Body, constituted under the Educational Endowments (Scotland) Act, 1882, deals with the educational endowments under the Gibson Fund, the Colvill Mortification, Dove's Charity, Rickards Legacy, and the Funds of the Female Benevolent Society. Governors:—Reps. of Town

Council—Bailie Chapel and Ex-Provost Anderson. Representatives of Forfarshire Education Authority—Rev. George Hitchcock, Rev. Alexander Mills, David Littlejohn, and Arthur King. Representative of the Kirk Session of Arbroath—Rev. J. Spence Cuthill. Representatives of the Gibson Fund Trustees—Rev. E. W. Millar and Mr A. D. Lowson. Representatives of the Trustees of the late John Colvill—Rev. C. E. Duff and Bailie Beatt. Chairman—Rev. Alexander Mills of Colliston. Clerk—F. F. Macdonald, solicitor.

*Dr Brown's Bursary.*—This Trust was created by the late Alexander Brown. Esq., LL.D., for the purpose of establishing a bursary for boys belonging to the town of Arbroath, and resident therein at the time, who may be studying the physical sciences at either the University of St Andrews or University College, Dundee, preference being given to St Andrews, the bursary to be tenable for a period of not more than three years. Trustees—The Minister of the Parish of Arbroath, the Minister of Inverbrothock United Free Congregation, Arbroath, and the Town Clerk of Arbroath, all for the time being. Agents—D. & W. Chapel, solicitors.

*Petrie's Trust.*—In 1875, Mr William Petrie, manufacturer, bequeathed to Trustees properties supposed to amount to about £2000, the rentals of which, at the death of a life-renter and annuitant created by him, to be distributed by them in £10 shares amongst "poor deserving women, of respectable character, being in and belonging to, and at the time resident in, the parish of St Vigeans, and who have not been in receipt of parochial relief for the preceding five years at least." The Three Trustees are—The Minister and Kirk Treasurer of St Vigeans, and the Provost of Arbroath.

*Miln's Charity, 1880.*—The Annual Revenue of £200, bequeathed by the late Robert Miln, Esq., of Viewfield, to be applied annually in the purchase of coals for the poor of the parish of St Vigeans, within the Parliamentary boundary of the Burgh of Arbroath. Trustees—The Minister and Kirk Session of Inverbrothock Parish Church, Arbroath. Alexander Miller, 8 Carnegie Street, Treasurer.

*The Smith Fund*, for Destitute Sick, bequeathed by the late Alexander Smith, Esq., of Brothock Bank. The recipients must be residenters. Trustees—The Parish Minister, Minister of Inverbrothock Parish Church, and the Kirk Sessions of Arbroath and Inverbrothock. Agent—H. V. Neill.

*The Wannan Fund*, for Deserving Poor resident in Arbroath; bequeathed by the late Dr William Alexander Wannan, Arbroath. Trustees—The Provost and Senior Bailie of Arbroath; The Minister of Arbroath Parish Church; and the Rector of St Mary's Episcopal Church, Arbroath. Five recipients, each get £5 yearly. Clerk and Agent—H. Victor Neill, solicitor.

*Carmichael's 1738.*—Mr Carmichael's Estate, divided every half-year among seven widows whose husbands have been shipmasters. Patrons—The Provost, Bailies, Parish Minister, Kirk Treasurer. Clerks—J. & W. Macdonald. The number of recipients on this fund are 3 who each receive £6 yearly.

*Colvill's 1811.*—The Parochial Schoolmaster of Arbroath, and the Parochial Schoolmaster of St Vigeans formerly received Thirty Pounds each for the education of five poor children in each of their respective schools. The money is now administered by the Arbroath Educational Trust. (See above.) The Episcopal Clergyman, Arbroath, receives Ten Pounds. Ten Pounds are distributed among the poor by the Kirk Session of Arbroath, and a like sum by the Kirk Session of St Vigeans. The residue is divided among twenty poor householders. The Provost, Bailies, Town Clerk, Dean of Guildry Incorporation, Convener of Trades, Minister and Kirk Treasurer of Arbroath, Minister and Kirk Treasurer of St Vigeans, and Minister of Episcopal Church, Arbroath, patrons. J. & W. Macdonald, Arbroath, clerks. The number of recipients on this fund are 20, who each receive £18 yearly

*Mrs Renny Strachan's.*—About Fifty Pounds are yearly expended, one half on coals, the other half on oatmeal, and distributed at Christmas among the most necessitous poor. Patrons—The Provost, Bailies, Town Clerk, and the Parish Ministers of Arbroath, St Vigeans, and Inverbrothock, and the Minister of the Episcopal Church, Arbroath. Clerks—J. & W. Macdonald. 100 recipients.

*Gibson Christmas Charity, 1868.*—Annual revenue of £2000 to be applied, one-half in the purchase of groceries, oatmeal, and clothes, and the other half in the purchase of coals yearly, and divided at Christmas among the necessitous poor. Patrons, &c.—Same as Renny Strachan Fund, with the addition of the second minister of Arbroath. There are 100 recipients, who each receive value to the extent of £1. Clerks—J. & W. Macdonald.

*Forbes Fund, 1864.*—This Fund is distributed among destitute widows and old unmarried females, in sums not less than Eight Pounds, nor more than Ten. The recipients must be residenters. Patrons—The Magistrates, Parish Minister, Dean of Guild, and Town Clerk. Clerks—J. & W. Macdonald. There are 27 recipients who receive £9 or £10 each.

*Gibson Fund, 1868.*—The annual produce of this Fund is applied as follows,—£100 was formerly paid annually to the Rector of the High School for the education of eight boys. This is now altered under the constitution of the Arbroath Educational Trust. The residue to be divided yearly, at Whitsunday, in sums of not less than £20, and not exceeding £25, among poor householders. The preference to be given to worthy persons of fallen fortune. Patrons—Magistrates, Town Clerk, Dean of Guildry Incorporation, Convener of Trades, Minister, Assistant Minister, and Kirk Treasurer of Arbroath; Minister and Kirk Treasurer of St Vigeans, and Minister of Episcopal Church, Arbroath. J. & W. Macdonald, cashiers and agents. The number of recipients on this fund is 73, who each receive £20 yearly.

*Gibson Mortification for Sixteen Poor Householders, 1868.*—The annual revenue of £4000 is divided yearly at Whitsunday, amoung sixteen poor householders residing in Arbroath. Patrons—Same as above. Amount payable to annuitants—£11. Clerks—J. & W. Macdonald.

*John and Helen Davidson Duncan Bequest.*—Free annual income to be paid in annuities of £10 per annum to natives or old residenters of either sex, of the Royal Burgh of Arbroath, between the ages of 50 and 70. Old age pensioners are excluded. There are at present 8 beneficiaries. Trustees—Provost, Magistrates and Councillors of Arbroath. Clerk—Robert Finlayson, Town Clerk. Treasurer—E. F. Cobb, Town Chamberlain.

*Mrs Jessie Millar or Reid's.*—The residue of Mrs Reid's estate is held for division at or about Christmas each year of £10 annually amongst such poor and deserving members of the fisher class as her trustees select. No recipient at any time, three years prior to payment, to have been in receipt of parochial relief. Agents—M'Bain & Anderson, Solicitors.

*The George Anderson Fund.*—This fund was created by the late George Anderson of Denfield (formerly of George Anderson & Co., Limited, Engineers, Carnoustie), who bequeathed the residue of his estate, estimated to amount to fully £20,000, and directed the income to be applied by his trustees in assisting working men and women connected with Arbroath, who have worked there for not less than ten years, and who, through no fault of their own, are unable to maintain themselves. The scheme of administration provides that the benefits of the fund shall consist of (*a*) payments at a rate not exceeding in each case 10s per week to be made in advance, monthly or otherwise as the trustees shall prescribe, and to be alterable or terminable at any time in their discretion; (*b*) special grants to meet temporary needs arising out of exceptional circumstances. The Trustees are—Dr W. J. Dewar, Mr James Shanks, Rev. George Hitchcock, Mr Adam Oliver, S.S.C., and Mr Ernest F. Cobb. Agents—Messrs Clark, Oliver, Dewar & Webster.

*Inchcape Fund.*—Purposes of the Fund.—The Trustees shall pay the free annual income to be derived from the fund to such deserving persons who are natives of, or residenters within, the Parliamentary boundaries of the burgh of Arbroath (but so long only as the latter shall be so resident), and who have been associated with the sea, or have "gone down to the sea in ships," and who require help; and the deserving relatives or dependents (who are natives of or are resident in Arbroath) of such persons who require help, as the Trustees shall decide. There are 71 beneficiaries at present receiving £10 per annum. Clerk—Robert Finlayson, Town Clerk. Treasurer—E. F. Cobb, Town Chamberlain.

*Weir Bequest.*—Free annual proceeds to be applied for the benefit of Poor and deserving persons in the Parish of Arbroath and St Vigeans at the discretion of the Provost, Magistrates, and Town Council of Arbroath and the Parish Minister of Arbroath and the Parish Minister of St Vigeans, all for the time being. There are 8 beneficiaries at present receiving £10 per annum. Clerk—Robert Finlayson. Treasurer—E. F. Cobb. Town Chamberlain.

*Dall Christmas Charity.*—Free annual income of £100 to be divided into shares of £1 each to be paid annually at Christmas to such Poor and deserving natives or old residenters in the Royal Burgh of Arbroath as the Town Council may select. Note.—The capital of this charity will fall to be increased by £250 War Stock on the death of Mr David Dall, Motherwell, the donor. Six beneficiaries each receive £1 per annum. Clerk—Robert Finlayson, Town Clerk. Treasurer—E. F. Cobb, Town Chamberlain.

## Red Lion Bar 2-4 Barngreen

WHISKIES, BRANDIES, RUMS and
. WINES of the BEST VINTAGES. .

DRAUGHT and BOTTLED BEERS
always in SPARKLING CONDITION.

# ARCHD. C. PENNIE

Wine & Spirit Merchant

2 & 4 BARNGREEN, ARBROATH

*You will find that FISH only of the FINEST QUALITY are kept at . .*

# Stephen's Fish Mart

(WHOLESALE & RETAIL)

## 15 Keptie Street - - Arbroath

TELEPHONE No. 170.

Finnans, Smokies and Kippers a Specialty.
Orders by Post or 'Phone Receive Strict Attention.

# Ecclesiastical Information.

## ARBROATH PARISH CHURCH—Sunday Services, 11 a.m., 6 p.m.

Minister — Rev. J. Spence Cuthill, B.D. Assistant Minister — Vacant. Session Clerk—F. F. Macdonald, Hill Street. Treasurer—James Jack. Church Officer—James Smith, 19½ E. Abbey Street. Ladies' Work Party (Monday, 7 p.m.). President—Mrs Cuthill. Secretary—Miss B. Donaldson, 42 Marketgate. Sabbath School at 12.30 p.m. Superintendent—The Assistant Minister. Bible Class, Senior and Junior—Sundays at 5 p.m. District Visitors—Convener, Mr P. Elder. Membership—1730.

## ABBEY PARISH CHURCH—Sunday Services, 11 a.m., 6 p.m.

Minister—Rev. Alexander Clark, Abbey Manse. Session Clerk—J. M. B. Michie, 18 Church Street. Session Treasurer—J. M. B. Michie. Chairman of Trustees—E. W. R. Myles, 31 Brechin Road. Clerk of Trustees—J. C. Robertson, 54 Millgate Loan. Choirmistress—Mrs J. T. Anderson, 4 West Abbey St. Choir meets Thursday, 7.30 p.m. Church Officer—Alex. Paton, East Abbey Street. Bible Class, Sunday, 5 p.m.—Rev. Alex. Clark. Sunday School, 2.30, Superintendent—Rev. Alex. Clark. Treasurer—Miss C. Carver, High Street. Women's Guild—President, Mrs Clark, Abbey Manse; Vice-President, Mrs Mollison, East Abbey Street. Secretary, Miss Lizzie Flight, 37 Fergus Square. Meets Monday, 7 p.m.

## LADYLOAN PARISH CHURCH—Sunday Services 11 a.m., 6 p.m

Minister—Rev. John M'William, M.A., B.D., Ladyloan Manse. Moderator and Session Clerk—Rev. John M'William. Clerk to the Trustees—William Fraser, 10 Stanley Street. Vice-President of Sunday School—Norman Spink, 24 Helen Street. Secretary and Joint Treasurer—Frank Wyllie, 39 Green Street. Church Officer—James Begg, 28 Hannah Street. Junior Guild Bible Classes—Girls—Miss Maggie Ewing; Boys—D. Ross. Minister's Senior Bible Class—Sunday, 7.15 p.m.—Secretary—Peter Warren; Treasurer—David Wyllie. Women's Guild.—President—Mrs M'William; Vice-Presidents—Miss H. M. Ewing, Mrs Bisset, Miss A. Cameron, Miss Campbell.

## INVERBROTHOCK PARISH CHURCH—Sunday Services 11 a.m., 6 p.m.

Minister—Rev. George Hitchcock, M.A., B.D. Session Clerk—Alex. Hood, Craigton, Elliot Street. Treasurer of Session—Alex. Miller, 8 Carnegie Street. Treasurer & Clerk of Trustees—W. H. Alexander, Clydesdale Bank. Organist & Choirmaster—W. Jackson, George Street. Junior Choir meets Thursday, 7 p.m. Senior Choir meets Thursday, 8 p.m. Church Officer—G. Miller, 7 James Street. Senior Bible Class:—Sunday, 7.15 p.m.—Rev. G. Hitchcock, B.D. Sunday School—12 30. Superintendent—J. Webster, 4 Carnegie St. Infant School—Miss Macdonald, 9 Cairnie Street. Women's Guild, Tuesday, 7.30. p.m.—President, Mrs Hitchcock; Secretary, Miss Campbell, 36 Hill Street; Treasurer, Miss Hutchison, 17 Victoria Street. Junior Guild meets every Tuesday evening at 7 o'clock. President, Mrs Hitchcock. Social and Dramatic Circle meets on Fridays, 8 p.m. President—D. Darroch, West Port; Secretary and Treasurer, Mr Walter Christie, Brechin Road; Librarian—Miss L. Beatt, Abdulla, Elliot Street.

## ST MARGARET'S PARISH CHURCH—Sunday Services, 11 a.m., 6 p.m.

Minister—The Rev. W. E. Gladstone Millar, M.C., B.D. Session Clerk and Treasurer—H. V. Neill, solicitor, 93 High Street. Organist and Choirmaster—Arthur A. Wallace, 15½ West Port. Church Officer—James Stirling, 43 Elliot St. Sunday School, 12.30—Superintendent and Secretary—Alex. Finlayson, Alexandra Place. Treasurer—Miss Ritchie. The Minister's Class, 7.15 p.m. Secretary and Treasurer—Miss Fraser, 9 Hayswell Road. Women's Guild (Thursday evening, 7.30 p.m.)—Secretary, Miss Fraser, 9 Hayswell Road. Treasurer, Miss Soutar, Bracklinn. Junior Guild (Thursdays, 6.30 p.m.)—Secretary, Miss Smith, 24 Dalhousie Place. Convener of Seat-Letting Committee—H. V. Neill, solicitor, 93 High Street. Women's Association for Home and Foreign Missions—Hon. Secretary for Presbytery—Miss M. A. Macdonald, Windmill House. Membership, 1039. Applications for sittings received by Session Clerk.

## LADYLOAN U.F. CHURCH—Sunday Services, 11 a.m., 6 p.m.

Minister—Rev. James Cameron. Session Clerks—A. A. Symon, Lochlands Cottage, and Joseph Moffat, Kerrlee, Dalhousie Place. Congregational Treasurer—A. C. Young, Gasworks House. Clerk of Deacon's Court—James Mackintosh, 2 Seaton Road. Members' Rollkeeper—Don. L. Manson, Ardgowan, Nolt Loan. Adherents' Rollkeeper—Rev. James Cameron. W.F.W.O. Treasurer—James S. Nicoll, Hazel Cottage, Abbey Street. Central Fund Treasurer—David Wilson, 23 West Port. Foreign Missions Treasurer—Robert Milligan, 6 Princes Street. Organist—Mrs Porter, 2½ Russell Street. Membership, 736. Church Officer—C. Clark, 55 Dishland Street. Convener of Seat-Letting Committee—Captain James Petrie, 30 Addison Place. Week-Night Service—Wednesday at 7.30 p.m. Women's Guild, Monday, at 7 p.m.—President, Mrs Cameron; Vice-President, Mrs Hay, Dalhousie Place; Treasurer, Mrs Wilson, 23 West Port. Joint Secretaries, Miss J. J. Scott and Mrs Ure. Girls' Auxiliary, Tuesday, at 7 p.m.—President, Miss Cameron, Manse; Vice-President, Miss Jenny Donaldson, 6 Hillend Road; Secretary and Treasurer, Miss Kathie Anderson, 3 Culloden Terrace. Minister's Class in Hall, at 7 p.m. Senior Musical Association on Thursday, at 8 p.m. Junior Musical Association on Thursday, at 7.15 p.m.—Conductor, Mrs Porter. Band of Hope on Thursday at 6 p.m. Superintendent—D. L. Manson, Ardgowan. Women's Social Hour, alternate Thursdays at 3 p.m. Boys' Club on Fridays at 7 p.m. Leader—Joseph Moffat, Kerrlee, Dalhousie Place. Children's Service on Sabbath at 4.45, Superintendents—David Ramsay and John Beattie.

## KNOX'S U.F. CHURCH—Sunday Services, 11 a.m., 6 p.m.

Minister — Rev. Adam. Superintendent of Sabbath School — Mr James Moffat, Howard Street. Session Clerk—G. Sherriffs, Lochlea. Clerk of Deacons' Court—James Vannet, 2½ Fergus Street. Treasurer—D. Smith, 62 Lochlands Street. Membership—350. Church Officer—J. Robertson, Lochlands Street.

## INVERBROTHOCK U.F. CHURCH—Sunday Services, 11 a.m., 6 p.m.

Minister—Rev. D. C. Wiseman, M.A., Lochland House, Elliot Place. Session Clerk—David B. King, Balbardie, Neville Street. Superintendent of Sabbath School—W. E. Crichton, Mansfield, Brechin Road. Congregational Treasurer—David Carnegie, 21 Russell Street. Central Fund Treasurer—David Grant, 4 Lochland Street. Clerk of Deacons' Court—David Carnegie, 21 Russell St. Convener of Seat-Letting Committee—David Carnegie, 21 Russell Street. Secretary of Women's Guild—Miss Walker, 50 St Vigeans Road. Organist and Choirmaster—William F. Sutherland, 250 High Street Church Officer—David Hastings, 30 Hamilton Green.

ST NINIAN'S U.F. CHURCH—Sunday Services, 11 a.m., 6 p.m.

Minister—Rev. Evan M. Campbell, Saint Ninian's Manse, 6 Albert Street. Session Clerk — William Ramsay. Congregational Treasurer — Watson Baird. W.F.W.O. Treasurer — John Jack. Superintendent of Sabbath School — James Pirie. Organist—George C. Paterson. Church Officer —Wm. Croal, 20 West Abbey Street. Women's Guild—Hon. President, Mrs Howat; President—Mrs E. M. Campbell; Vice-President—Mrs T. S. Anderson; Treasurer—Mrs George S. Robertson; Secretary—Miss Ellis, 5 Rosemount Road. The Minister's Bible Class (October to March), 5 p.m.; Prayer Meeting (October to March), Tuesday, at 7.30 p.m.

PRINCES STREET U.F. CHURCH—Sunday Services, 11 a.m., 6 p.m.

Minister — Rev. James Murray. Session Clerk — David Cuthbert. Session Treasurer—Arthur S. Fairweather. Preses—Alexander H. Salmond, M.A. Treasurer—Arthur S. Fairweather, Kinloch Terrace. Clerk to Managers—J. Harold Leuchars, 13 East Abbey Street. Organist—Helen B. Mill. Superintendent of Sunday School—Rev. J. Murray. Secretary of Sabbath School—Alastair D. Fairweather. Membership—542. Church Officer—Robert Gilbert, 30 Millgate Loan. Mission Committee—Secretary, Angus M. Fairweather. Bible Class meets every Sunday after evening service. Service for Deaf Mutes—Sunday Morning, 12.30, and Evening, 6 o'clock. Work Party—Monday evening at 7 o clock. Prayer Meeting, Wednesday at 7.30 p.m.

ERSKINE U.F. CHURCH—Sunday Services, 11 a.m., 6 p.m.

Minister—Rev. Thomas Ure Paterson, M.A., Erskine Church Manse, 8 Dalhousie Place. Session Clerk—J. R. W. Clark. Roll-keeper—John Tait. Preses—John C. Grant. Secretary—W. O. Brown, 42 Nolt Loan Road. Treasurer—Adam Oliver, S.S.C. Mission Secretary and Treasurer—J. D. M'Culloch, 60 High Street. Organist and Choirmaster—William Hunter, 6 Carnegie Street. Church Officer—William Millar, Erskine Church House, 51 Marketgate. Sunday School meets at close of forenoon service. Superintendent —Alexander Scott, 64 Fergus Square. Junior Bible Class meets at 5 p.m., and the Minister's Bible Class at close of evening service (October to March). Senior Bible Class Secretary and Treasurer—Fred Millar, 51 Marketgate. On Mondays, the Women's Working Guild meets at 7 p.m. Secretary—Miss Christie, 56 Rossie Street. Girls' Auxiliary—Mondays at 7.30 p.m. Meeting for Bible Study—Tuesdays, 7.30 p.m. Church Choir Practice on Thursday evening at 8.15. Men's Guild—Fridays, at 8 p.m. Secretary—J. Irvine Keir, 12 Colvill Place.

CONGREGATIONAL CHURCH—Sunday Services, 11 a.m., 6 p.m.

Minister—Rev. Thomas Shanks. Secretary, Jas. Riley, 30 Elliot Street. Treasurer —John D. Dundas, 4 Hillend Road. Superintendent of Sunday School—T. Riley, 30 Elliot Street. Organist—D. H. Scott, 64 Fergus Square. Sunday School at close of morning service. Minister's Bible Class, Sunday, at 5 p.m. Ladies' Sewing Guild on Tuesday evenings at 7.30. Girls' and Boys' Society, Thursdays, 6.30 p.m. Choir Practice, Thursday, 8 p.m. Mutual Improvement Society on alternate Fridays at 8.15 p.m. during winter. Church Officer—James Kerr, 25 Duke Street.

UNITED ORIGINAL SECESSION CHURCH—Sunday Services, 11 a.m., 2.15 p.m.

Minister—Vacant. Session Clerk—Andrew Ellis, 72 Rossie Street. Congregational Treasurer—A. G. Petrie, Gravesend. Clerk of Managers—Bertie Alexander, High Street. Leader of Psalmody—Arthur Hamilton. Sabbath School meets at 3.30, A. G. Petrie, Superintendent. Young Women's Guild—Mrs Wm. Carrie, President. Literary Society—President, Arthur Hamilton; Vice-President, Miss Annie Petrie; Secretary, Bert Alexander. Executive—Miss Marion Lundie, Miss Nora Lyall, Wm. Carrie, Matthew Briggs, and the office-bearers. Meets in Church Hall on alternate Tuesdays.

BAPTIST CHURCH—Sunday Services, 11 a.m., 6 p.m.

Minister—Rev. James C. Mackay. Secy.—David Chalmers, 55 Rossie St. Treas.—Miss J. A. MacLaren, Commerce Street. Sunday School Superintendent—Mr J. L. Bannerman, 23 Kinnaird Street. Church Officer—Mr James Dear, 10 Dishlandtown Street. Christian Endeavour—Monday, at 7.30 p.m. Prayer Meeting—Wednesday, at 7.30 p.m. S.S. at 12.30. Ladies' Auxiliary—Tuesday, at 7.15 p.m.

## ST JOHN'S METHODIST CHURCH—Sunday Services, 11 a.m., 6 p.m. Sunday School, 12.15 p.m.; Bible Study, 7.15 p.m.

Minister—Rev. Thomas J. Bellis, St John's Manse, Seaton Road. Circuit Steward—Mr C. C. Anderson, 13 George Street. Society Stewards—Mr George Anderson, 35 Elliot Street, and Mr R. Tulloch, The Bungalow, Rose Street. Poor Stewards—Mr J. S. Bennet, 31 Cairnie Street, and Mr D. Milne, Wesley House. Church Steward—Capt. D. B. Marshall, Salisbury Place. Superintendent of Sunday School, Mr C. C. Anderson. Secretary, Mr George Anderson. Monday, 7 p.m.—Sewing Meeting. President, Mrs H. Wilson, 24 Elliot Street; Vice-Presidents, Mrs Skelton, 1 Church Street, and Mrs Downing, 57 Leonard Street; Secretary, Mrs Bellis, St John's Manse; Treasurer, Mrs Nicoll, 14 Kyd Street. Tuesday, 7.45 p.m.—Young People's Guild. Secretary, Miss Mollison, Bank Street. Wednesday, 6 p.m.—Junior Guild. Wardens, Rev. and Mrs T. J. Bellis. Wednesday, 7.30 p.m.—Senior Wesley Guild. Secretary, Mr Allan Bowman, 19 Catherine Street. Organist—Mr George Anderson. Church Officer—Mr D. Milne, Wesley House, Ponderlaw Street. Membership—148.

## S. MARY'S EPISCOPAL CHURCH—Sunday Services, 8.30 and 11 a.m., 6 p.m.

Rector—Rev. Ed. W. Millar, B.A. (Oxon.). Treasurer—G. W. Ronald. Lay Elector Mr G. R. Thomson. Lay Representative—A. R. Duncan, Parkhill. Secretary of Home Mission Committee—Miss Duncan, Strachan Street. Superintendent of Foreign Mission Guild—Mrs E. W. Millar, The Rectory. Secretary of Women's Association for Foreign Missions — Mrs Millar, The Rectory. Secretary of Aberlour Work Party—Mrs Millar, the Rectory. Secretary of Clergy Fund—T. M'Quillen. Organist and Choirmaster—H. V. Stone. Membership about 1000. Communicants about 450. S. Mary's Men's Club—Howard Street. Secretary—Mr D. W. Grewar, Herald Office Buildings. Membership, about 50.

## ST THOMAS CATHOLIC CHURCH—Sunday Services 9 and 11 a.m., 6 p.m.

Clergyman—Rev. William M'Currach. Congregation—about 400. Mistress of Sunday School—Miss Williams. Needlework Guild Secretary and Treasurer—Miss M. M'Currach, Dishland Street. During Musketry season Sunday morning service at 10 only. Catholic Insurance Society Agent—A. Petrie—20 Helen Street.

## SALVATION ARMY—Citadel, 45 Marketgate—Sunday Services, 11 a.m., 3 and 6.45 p.m.

Commanding Officers—Captain Albert E. Towns, Lieutenant R. W. Ponting. Week Night Services on Monday, Thursday, and Saturday at 8 p.m. Treasurer—Mrs Fraser, 9 Green Street. Secretary—Vacant. Young People's Sunday School at 7.30 and 5 p.m. Tuesday, 6 p.m.—Band of Love Class. 7.30 p.m., Young People's Legion and Bible Class. Local Officers responsible for Young People's Work—Miss A. Duncan, "Hawthornbank," and Mr J. Littlejohn, 27 Leonard Street. Women's Home League meeting every Wednesday night, at 8 p.m. Treasurer, Miss M. Lundie; and Secretary, Miss M. Beattie.

## ARBROATH ESTABLISHED PRESBYTERY.

Ministerial Members—James S. Cuthill, B.D., Arbroath; Alex. Clark, Abbey; G. Hitchcock, B.D., Inverbrothock; W. E. G. Millar, B.D., St Margaret's; John M'William, B.D., Ladyloan—Arbroath. A. C. Kennedy, B.D., Arbirlot; R. Ingram, B.D., Auchmithie; John Heggie, Barry; J. G. Lyon, B.D., Carmyllie, James Baillie, M.A., Carnoustie. Alex. Mills, M.A., Colliston (Clerk); Norman D. Kennedy, M.A., Friockheim; W. G. Law, M.A., Guthrie; Andrew Halden, Inverkeilor; William Martin, Kinnell; John Boyle, B.D., Kirkden; Walter P. Cox, M.A., Lunan; John Caesar, M.A., Panbride; Charles E. Duff, B.D., St Vigeans.

## UNITED FREE CHURCH PRESBYTERY OF ARBROATH AND FORFAR.

Ministerial Members—Arbroath—Erskine, T. Ure Paterson, M.A.; Inverbrothock, D. C. Wiseman, M.A.; Knox's, vacant; Ladyloan, James Cameron; Princes Street, James Murray; St Ninian's, Rev. Evan M. Campbell; Arbirlot, John Oliver; Barry, A. J. Campbell, M.A.; Carmyllie, John Thomson, M.A.; Carnoustie—Erskine, J. F. Dempster, Colleague and Successor, vacant; St Stephen's, W. Cumming Thom, Ph.D. Colliston, vacant. Letham, A. M. Douglas, M.A.; Forfar—East, Geo. P. Philps; West, Peter Diack, M.A.; Friockheim, John Smith, M.A. (Clerk); Inverkeilor, John Adams, B.D.; Kirriemuir—North, J. Park Noble; South, vacant; First, James G. Marr, M.A.; Memus, John M. Craig; Panbride, Alex. White, B.D. Ministers Emeritis—E. T. Vernon, M.A.; J. P. Lilley, D.D.; John A. Tweedie. Rev. R. F. Chisholm, B.D., Transylvania, is also a member of Presbytery.

# Other Public Boards, Societies, &c.

## REGISTRAR'S OFFICE—81 High Street.

Registrar—Alexander Smith, 24 Culloden Terrace. Assistant—James M. B. Michie, 18 Church Street. Hours on Monday, Tuesday, Thursday, and Friday—11 a.m. to 3 p.m., and 6 p.m. to 8 p.m.; on Wednesdays and Saturdays, 11 a.m. to 2 p.m. Births must be registered within 21 days; Marriages, 3 days; Deaths, 8 days. Notice of Marriage to be put on the Board must be seven entire days.

## BURGH STATUTORY LICENSING COURT.

Burgh Magistrates. Annual Court—Second Tuesday of April at 12 noon. Half-Yearly Court—Third Tuesday of October at 12 noon.

## ARBROATH BURGH LICENSING APPEAL COURT.

Provost Robertson, Bailie Chapel, and the representatives from Montrose, Forfar and Brechin.

## COUNTY STATUTORY LICENSING COURT.

Annual Court—Third Tuesday of April, at 12 noon. Half-Yearly Court—Last Tuesday of October, at 12 noon. D. Littlejohn, solicitor, J.P., Clerk Depute for Arbroath District.

## SHERIFF COURT—Commerce Street.

Held every Wednesday at 11 a.m. Judges — Sheriff George Morton, K.C.; Sheriff Substitute Gordon; Hon. Substitutes—A. R. Duncan, W. J. Rollo, and F. F. Macdonald. Depute Sheriff Clerk—James Duncan. Bar Officer—Thomas Alder.

## OLD AGE PENSIONS OFFICERS.

Pension Officers—T. A. M'Quillen, John Fyfe, and A. G. Kydd, Customs and Excise Office, Shore.

## NATIONAL HEALTH INSURANCE COMMITTEE—Arbroath Burgh.

Persons appointed by the Town Council — Treasurer D. R. Macdonald, Councillor W. J. Anckorn, Councillor F. Irons, Councillor A. King, Miss M. S. Young, Miss M. A. Macdonald, Dr A. D. Yule. Persons appointed by the Scottish Insurance Commissioners—Mrs Dick, Lochhead; Mrs Royal, Dr Keith. Grouped Societies—Miss Bisset, D. D. Calder, Miss A. Edward, A. Hood, G. M'Ardle, A. Petrie, J. P. Reid. Representatives from Individual Societies—T. C. Esplin, J. Scott, J. W. Hodgson, W. Purdie, R. Bisset, W. C. Henderson, T. Woodside, Mrs Joss, Miss Hosea, W. Stewart. Representatives from Doctors—Dr J. D. Gilruth, Dr Laing. Deposit Contributors Representative—T. Riley. Chairman—W. Purdie. Vice-Chairman—D. D. Calder. Secretary—T. W. P. Gourley, 82 Marketgate.

## ARBROATH PUBLIC HEALTH HOSPITAL & SMALLPOX HOSPITAL.

Under the management of Arbroath Town Council, for the reception and treatment of cases occurring within the Burgh of Arbroath. Matron—Miss Haldane. Members of Committee in Charge of Hospitals:—Provost Robertson, Councillor Corsar (convener), Treasurer Macdonald, and Councillor Dewar. Clerk—Robert Finlayson, Town Clerk.

## CUSTOMS AND EXCISE—Office, 64 Ladybridge Street.

Preventive Officer—John Laird. Deputy Receiver of Wreck, Registrar of Shipping and Royal Naval Reserve, and Superintendent of Mercantile Marine—T. A. M'Quillen, J. Fyfe, and A. G. Kydd. Office hours—2-3 p.m.; Saturdays—11 to noon.

# *Arbroath Burgh School Management Committee.*

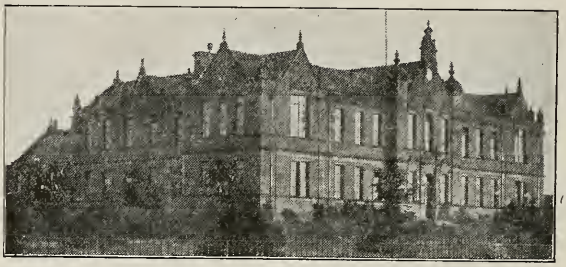

ARBROATH HIGH SCHOOL

THE School provides a COMPLETE COURSE of Education—Primary, Intermediate, and Secondary. Pupils are prepared both for the University and for Commercial life. The Class Rooms and Laboratories are provided with all Modern Apparatus and Accessories. Needlework, Woodwork, Gymnastics, Swimming and Singing are included in the Curriculum. The School is a recognised Centre for the training of Students intending to become Teachers. Bursaries and Scholarships are very numerous.

*All information may be had from the Rector.*

## COAST GUARD.

Inspector of Division—Captain Way, Aberdeen. Inspector of District—Mr J. Ralph. Arbroath Station:—Station Officer—H. Brummage. Coast Guard—A. F. Thomas. Carnoustie Coastguard—A. R. Coffin, H. Burvill, R. F. Lewington. Keys of L.S.A. House—Arbroath and Carnoustie at Coastguard.

## ROCKET APPARATUS.

Kept at House, East Grimsby, in charge of Coastguard.

## BELL ROCK LIGHTHOUSE.

Built on Inchcape Rock, about 12 miles south-east of Arbroath. There are four keepers, three of whom are always on the rock, and one on shore.

## BELL- ROCK LIGHTHOUSE SIGNAL TOWER, Ladyloan.

The residence of the light-keepers when on shore.

Principal—John D. M'Gilvray. Assistants—Andrew Twatt, Andrew M. Black, James Mitchell.

## SHIP-BROKER.

Lloyd's Agent—A. S. Edward, 6 Hayswell Road.

## ROYAL NATIONAL LIFEBOAT INSTITUTION—Founded, 1824.

(Supported solely by voluntary contributions.)

Arbroath Branch.—Lifeboat House—East Grimsby. Patron—Rt. Hon. the Earl of Northesk. President—Provost A. MacLaren Robertson. Hon. Secy. and Treas.—John M. Mackay, Commercial Bank. Coxswain—David Cargill, 6 Marketgate. Second Coxswain—Andrew Cargill, 26 Seagate. Bowman—William Bruce, 11 Marketgate. Signalman—Robert Stracnan, 53 High Street. Fleet—121 Self-righting Boats, 66 Special Types, 45 Motor Lifeboats. Lives saved from shipwreck in 1923, nearly 600, entailing 500 lifeboat launches.

## ARBROATH BURGH SCHOOL MANAGEMENT COMMITTEE.

Chairman—David Littlejohn. Other Members—W. J. Anckorn, W. F. Anderson, David Dowall, David Drysdale, Dr Dewar, William Gordon, Richard E. Hart, Rev. G. Hitchcock, A. King, Rev. W. McCurrach, W. L. Milne, J. F. Reid, G. Robertson, Miss Young. Clerk—W. H. Alexander, 62 High St. Officer & Caretaker—Thomas Ross, 15 George Street. Assistant Officer—Alex. Mather. Property Sub-Committee—Miss Young, Dr Dewar, and Messrs Littlejohn, Anderson, Milne, Gordon, and Robertson—Mr Littlejohn, convener. Officer's Sub-Committee—Miss Young, Rev. Wm. McCurrach, and Messrs Reid, Anckorn, Dowall, Littlejohn, and Hart—Mr Reid, convener. Continuation Classes Sub-Committee—Rev. George Hitchcock, Rev. Wm. McCurrach, and Messrs King, Reid, Drysdale, Dowall, and Littlejohn—Mr King, convener. Medical Treatment Sub-Committee—Rev. George Hitchcock, Dr Dewar, and Messrs Anckorn, Gordon, and Littlejohn—Mr Hitchcock, convener. Bursaries Sub-Committee—Rev. Geo. Hitchcock, and Messrs Reid, Anckorn, McCurrach, Gordon and Littlejohn—Mr Littlejohn, convener. School Registers Sub-Committee:—High School—Miss Young and Messrs Anckorn and King. Keptie School—Messrs King, Reid, and Dowall. Inverbrothock School—Messrs Hart and Milne. Abbey School—Rev. George Hitchcock and Mr Littlejohn. Parkhouse School—Dr Dewar and Rev. Wm. McCurrach. Cookery School—Mr Hart. St Thomas School—Mr Anckorn.

## PUBLIC SCHOOLS.

*High School.*—Rector—D. Drysdale, M.A., B.Sc. English & History—John Patterson; Miss Mary A. B. Crichton, M.A.; Miss A. J. Leuchars, M.A. Geography—Miss M. S. Kelly, M.A. Classics—G. S. Robertson, M.A.; Miss A. C. Stirling, Modern Languages—J. S. M'Alley, Miss E. I. Henderson, Miss A. C. Stirling, M.A. Mathematics—W. N. Prophet, M.A.; Jas. Anderson, M.A., B.Sc.; Miss J. Matthew, M.A. Science—A. J. M'Kenzie, M.A., B.Sc., Ph.D.; R. C. Brown, B.Sc., J. C. Ross, B.Sc. Drawing—A. Inglis, F.S.A. (Scot.), Miss E. A. Anderson. Music—C. A. Forster, A.R.C.O. Needlework—Miss May L. Anderson. Woodwork—C. Chatwin. Physical Instruction—G. R. Edward & Miss P. M. Clulow. Primary Department—A. H. Salmond, M.A.; Miss Euphemia Tarbat, Miss Elizabeth D. Matthews, Miss Dorothy M. Smith, Miss Jane A. M. Watt, Miss Edith Riddle, Miss Harriet A. Rodger, Miss Amy W. Williamson, Miss Margaret B. Wark. Janitor—James Christie, High School Lodge.

*Keptie Intermediate*—Headmaster, Archibald M'Callum. Mathematics—F. W. Ferguson, M.A.; Miss A. T. McLaren, M.A., B.Sc.; Miss F. M. P. Robertson, M.A.; James P. Fraser, M.A.; Miss A. M. Nicoll; Miss M. D. Smart. English History—F. D. R. McLaren, M.A.; Miss C. E. McKenzie, M.A.; J. P. Fraser, M.A.; Miss H. Sandeman, M.A.; Miss M. J. Bruce; Miss Isabella Herald;

Miss M. D. Smart. Science—Miss A. T. McLaren, M.A., B.Sc.; Miss F. M. P. Robertson, M.A. French—Miss C. E. McKenzie, M.A. Geography—J. P. Fraser, M.A. Drawing—Miss S. Will. Needlework—Miss J. Airth. Commercial Subjects—Miss I. Herald. Domestic Science—Miss J. T. Kinloch and Miss J. E. Howe. Woodwork—J. C. Swankie. Music—C. A. Forster, A.R.C.O. Physical Training—G. R. Edward and Miss P. M. Clulow. Primary School—Miss A. Laing, Miss M. Niven, Mrs M. Gordon. Janitor—Alex. Janes, 79 Keptie Street.

*Abbey*—Headmaster, Wm. O. Brown, F.E.I.S. Number on Roll, 382. Average attendance, 337. School year ended 31st July. Janitor—William Martin, Elm Terrace, Demondale.

*Inverbrothock.*—Headmaster—James Guild, B.A. (Lond.), L.C.P., F.S.A. (Scot.). School year ended 31st July. Janitor—George Leslie, 47 Kinnaird Street. Number on Roll, 664. Average attendance, 004.2.

*Parkhouse*—Headmaster, A. D. Gilbert, M.A. School year ended 31st July. Number on Roll—507. Average attendance—453. Janitor—Stewart Dilly, 4 Stanley Street.

*Ladyloan.* Headmaster—W. F. Anderson, F.E.I.S. School year ended 31st July. Number on Roll, 345. Average attendance, 312. Janitor—David Monro, 49 Wallace Street.

*St Thomas R.C. School.*—Teacher, Miss A. Williams. Number on Roll—103. Average attendance—96.

*Continuation Classes.* Superintendent—A. H. Salmond, M.A. I.—High School—Classes—Engineering, Building Construction, French, Gaelic, Ambulance, Sick Nursing, Chemistry, Millinery, Dressmaking, Plain Needlework, Spinning, Weaving. II.—Keptie School—Division III.—Headmaster, F. D. R. McLaren, M.A. Classes in Commercial, Arithmetic, Book-keeping, Shorthand, English, Typewriting. III.—Cookery School—Miss J. E. Howe. Classes in Cookery, Household Management.

## DALE COTTAGE INDUSTRIAL SCHOOL, Brechin Road.

President—A. R. Duncan, Esq., of Parkhill. Vice-Presidents—Claud Strachan Carnegie, Esq., of Tarrie. Colin Grant, Esq., of Woodside, and A. D. Lowson, Esq., of Elmbank. Hon. Treasurer—A. C. Anderson. Hon. Secretary—Wm. Chapel, solicitor. Hon. Physician—J. Thomson, M.D. Hon. Dental Surgeon—D. M. Small, L.D.S. (England). Hon. Auditor—E. F. Cobb. Superintendent and Matron—Mr and Mrs W. Stewart. Teacher—Miss Patterson. Number of scholars—30.

## EDUCATIONAL INSTITUTE OF SCOTLAND—Forfarshire Branch.

Chairman—James Keir, Drumgeith School, by Dundee. Vice-Chairman—John Strachan, Carnoustie School. Secretary—J. B. Rodger, Academy, Forfar. Treasurer—John M'Donald, Farnell. District Representatives—Arbroath Secy.—W. F. Anderson; Treasurer, F. D. R. McLaren, Keptie School. Dundee—Secy. & Treas.—Jas. Keir, Drumgeith. Montrose—Secy. & Treas., J. Macdonald. Forfar Secretary and Treasurer, J. B. Rodger. Council Representatives for Forfar and Kincardine—W. F. Anderson, Arbroath. J. B. Riddoch, Stonehaven. Council Representatives of Secondary Teachers—G. S. Robertson, Arbroath.

## PUBLIC LIBRARY COMMITTEE.

From the Town Council—Bailie Beatt, Treasurer Macdonald, Councillors Anckorn, Dewar, Irons, King, Littlejohn, Reid, Sherriffs, Souttar. From the Ratepayers—James Jack (chairman), John Archibald, Rev. James Cameron, J. C. Christie, David Drysdale, Peter Elder, C. P. Macallum, Rev. James Murray, Thomas Riley, and George R. Wallace. Librarian—Miss Strachan. Secretary and Treasurer—W. J. Rollo. Hours—Lending Department, 11 a.m. till 4 p.m., and 6 p.m. till 8 p.m.; Reference Department, 11 a.m. till 8 p.m.; Reading Room, 9 a.m. till 8.30 p.m. On Thursday the Lending and Reference Departments are closed at 1 p.m.

## PICTURE GALLERY—Library Buildings—Open to the Public Free.

Under the Management of the Library Committee. Hours Open—May to September, 11 a.m. till 6 p.m. October to April—11 a.m. till dusk. Closed on Thursday at 1 p.m. Curator—Miss Strachan.

**MUSEUM**—Webster Memorial Hall (Now under Library Committee). **Open to the Public Free. Hours—10 a.m. to 6 p.m. Caretaker—Robert Spink.**

## ALLAN-FRASER ART COLLEGE, HOSPITALFIELD.

*(Founded by the late Patrick Allan-Fraser, H.R.S.A., under the authority of whose Trustees the College is conducted.)*

Governor—Peter Munnoch. Agents and Factors—J. & W. Macdonald. Tenure of study—Four years. For male students intending to make art a profession, but who are unable, through insufficient means, to get the necessary training elsewhere.

## ARBROATH SECTION OF ST ANDREW'S AMBULANCE CORPS.

Patronesses—Mrs Lindsay Carnegie, of Anniston; Mrs Chalmers, of Woodhill, Blairgowrie; Mrs A. S. Briggs, Bruce Hotel, Carnoustie; Mrs R. F. D. Bruce, of Colliston Castle; Mrs Charles Bruce of Tarriebank. President—Thomas Scott, Esq., of West Newton. Vice-Presidents— Ex-Provost A. C. Anderson, Fernlea; D. C. Lindsay Carnegie, Esq., of Kinblethmont; ex-Provost G. Rutherford Thomson, Viewbank; Provost Robertson, Rosemount; G. R. Wallace, Esq., 66 Nolt Loan; Harry Corsar, Esq., Cardean, Morley Place; Norman B. Anderson, Esq., Seaforth; J. M. Smith, Esq., L.M. & S., Dundee; J. Wilkie, Esq., L. & N.E., Dundee; Chief Constable J. Macdonald, Greenbank; D. M. Baxter, Esq., Wordie & Co.'s Agent. Hon. Surgeon and Lecturer—D. Laing, Esq., M.D. Commandant—Mr James Riley. Assistant Commandant—Mr Henry Black. Sergeant—Mr John Clark. First Corporals—Mr James Gentles and Mr James Marr. Second Corporals—Miss Elizabeth Strachan and Miss Annie Ross. Secretary—Mr J. B. Edmonds, 62 Howard Street. Treasurer—Miss Carrie Hendry. Committee—Mr John Clark, Mr Thomas C. Esplin; Miss Mary Colville, Miss Annie Ross, Mr James Marr, Miss C. D. Crawford. Auditors—Mr J. S. C. Smith and Mr Walter Edmonds.

## INFIRMARY AND DISPENSARY.

President—W. W. Webster of Denley. Vice-Presidents—Colin Grant of Woodside, ex-Provost Rutherford Thomson, and Alexander Hood. Chairman of Weekly Committee—J. C. Dewar. Hon. Consulting Physician and Surgeon—Prof. Turton Price, M.B., Ch.B., F.R.C.S. (Edin.), Dundee. Attending Surgeons—David Laing, M.D.; J. D. Gilruth, M.D., M.A.; Arthur D. Yule, M.B., B.Sc.; J. E .G. Thomson, M.B., C.M.; also Resident Doctor. Hon. Treasurer—W. J. Rollo. Hon. Secretary—F. F. Macdonald. Auditor—T. W. P. Gourley. Lady Superintendent—Miss M'Elney. Hours of Visiting—Wednesday to Saturday, 7 to 8 p.m.; Sunday, 3.30 to 4.30 p.m. Annual Meeting in June.

## ARBROATH LITERARY CLUB.

President—W. E. Crichton. Vice-Presidents—G. S. Robertson (ex officio), J. C. Dewar, and W. Royal. Hon. Secretary—D. Drysdale, High School. Hon. Treasurer—J. Archibald, Commercial Bank. Members of Committee—W. F. Anderson and John Matthew.

## ARBROATH BURNS CLUB.

Hon. Presidents—Lord St Vigeans, Ex-Provost Grant, Dr Gilruth. Hon. Vice-Presidents—Ex-Provost Rutherford Thomson Ex-Provost Anderson, and Sir R. Hutchison, M.P. President—Bailie Chapel. Vice-Presidents—Mr James Hood and Mr Harry Corsar. Joint Secretaries—Messrs R. Kinnear and John Joss. Treasurer—Mr James Macdonald. Committee—Messrs W. Beattie, J. B. Crockatt, D. Drury, J. G. Booth, W. W. Royal, A. B. Winton, W. Walker, R. McGlashan, and John Stewart. Membership—130.

## COMUNN GAIDHLIG—Instituted 1911.

President—William Malcolm. Vice-Presidents—Hector Urquhart, William Chalmers. Secy. and Treasurer—Murdoch J. Mackay, 4 Lochland St. Committee—Misses Marion Mackay, Jessie A. Coull, and Messrs M. J. Mackay, W. Mudie, Gordon Ferrier, and W. Hutchison. Bard—William Malcolm. Hon. Pipers—Pipe-Major A. Lundie and James Begg.

## THE NEW CLUB—Guildry Buildings, Arbroath.

Chairman—William Webster. Committee—William Webster, John H. Sim, H. S. Hunter, Thomas Scott, Harry Corsar, and John A. Wilson. Secretary—D. Littlejohn, solicitor.

## ARBROATH SCIENTIFIC AND NATURAL HISTORY ASSOCIATION.

President—James S. Nicoll. Vice-Presidents—James S. Whyte, Alex. H. Salmond, M.A. Secretary and Treasurer—W. W. Royal, 12 Addison Place. Councillors —Jane Y. Mackay, Alex. P. Lowson, Alex. Christie, Capt. A. S. Edward, Alex. C. Young. Annual Meeting—Third Thursday in May.

NORMAL CLIMATOLOGICAL METEOROLOGICAL STATION (LOCHLANDS)

Observer—James W. Robertson, Western Cemetery Lodge.

## CHORAL UNION.

Hon. Presidents—Ex-Provost Grant; the Hon. Mrs Lindsay Carnegie, Kinblethmont; Capt. A. H. Maule Ramsay, Kellie Castle; and Mr Thomas Scott, West Newton. President—Ex-Provost Rutherford Thomson. Vice-Presidents—A. Beatt, G. C. Paterson, J. C. Dewar, and G. A. Francis. Secretary—John Joss, 107 High Street. Joint Treasurers—W. H. Thorneycroft, 127 High Street, and Thomas A. McQuillan, Hillend Road. Librarian—George Paterson. Committee—Mrs Grant, D. Drury, John Eddie, T. A. McQuillan, Watson Baird, W. H. Thorneycroft, George Salmond, Geo. F. Ronald, and A. Spalding. Conductor—Claude A. Forster. Pianist—Arthur A. Wallace. Annual Meeting—First week in October.

## ARBROATH DRAMATIC SOCIETY.

Hon. Patron—Martin Harvey, Esq. Hon. Presidents—Dr Gilruth, Dr Yule, A. D. Lowson, Esq. President—Geo. T. Wilson, Esq. Vice-President—Mr Geo. N. Boath. Secretary and Treasurer—Miss V. G. Cobb, 3 West Grimsby.

## UNITAS DRAMATIC CLUB.

Chairman—John Ritchie. Stage Manager—George Boath.

## ARBROATH CAGE BIRD SOCIETY—Instituted 1905.

Hon. Presidents—Miss Ruth Webster, Dr W. J. Dewar, Mr J. Matthews, Mr D. R. Macdonald, Capt. Edwards. President—Mr A. Niven. Vice-President—Mr D. Watt. Secretary—Mr W. Guild, 7 West Mill Wynd. Treasurer—Mr D. Morton. Committee of Management—Messrs J. Shepherd, D. Scott, D. Millar, W. Muir, C. Millar, D. Shepherd.

## ARBROATH CANINE CLUB.

Hon. President—F. F. Macdonald. President—D. R. Macdonald. Vice-President—A. Lisk. Interim Hon. Secretary and Treasurer—William C. Chalmers Committee—Messrs W. C. Chalmers, Alex. Scott, Wm. H. Thorneycroft, Alex. Key, A. Ritchie, R. K. Gould, A. Chalmers, Wm. Macdonald, John M'Pherson, Wm. Dall, C. Graham, Wm. Blair.

## ARBROATH INSTRUMENTAL BRASS BAND—Established 1893.

Hon. President—Provost Robertson. Vice-Presidents—Treasurer Macdonald; Chief Constable Macdonald; Ex-Provost Thomson; Ex-Provost Anderson; W. McGregor. President—J. Ritchie. Vice-President—J. Lorimer. Hon. Secy.—H. Ritchie, 3½ St Mary Street. Treasurer—A. Chapman (pro. tem). Bandmaster—J. B. Esplin. Professional Conductor—Robt. Rimmer. The Band practises every Tuesday and Thursday in Band Room, Helen Street. The Town Council are Trustees for the instruments used by the Band.

## ARBROATH HIGHLAND PIPE BAND

Pipe-Major—Alexander Lundie. Sergeant—A. Soutar. Corporal—W. Middleton. President—E. Robbie. Secretary—Andrew Carrie, Ogilvy Place. Committee—Soutar, Carrie, Lawrence, Lundie, Begg.

## SCOTTISH NATIONAL LEAGUE—ARBROATH BRANCH (Instituted 1921).

President—James C. Hay. Vice-President—Gordon Ferrier. Secretary—Murdoch J. Mackay, 4 Lochland St. Committee—D. V. Cargill, W. Hutchison, G. Crowe.

## ARBROATH AND DISTRICT AGRICULTURAL SOCIETY.

President—H. S. Buchan, Hilton of Arbikie, Inverkeilor. Secretary—R. S. Smith, solicitor, Commerce Street.

## GUILDRY INCORPORATION.

Dean—Ex-Provost Thomson. Council—John C. Dewar, John A. Wilson, A. D. Lowson, James Jack, James Hood, C. D. Wilson, and William Chapel. Clerk, Treasurer, and Fiscal—A. C. Anderson. Annual meeting in October.

## SEVEN INCORPORATED TRADES.

Convener—A. D. Lowson. Clerk—A. C. Anderson. Annual Meeting—Michaelmas.

## GLOVER INCORPORATION.

Deacon—A. D. Lowson. Boxmaster and Clerk—A. C. Anderson. Annual Meeting—Michaelmas.

## WEAVERS' INCORPORATION.

Deacon—W. P. Sandeman. Boxmaster—A. C. Anderson. Clerk and Assessor—A. C. Anderson. Annual Meeting—Michaelmas.

## SHOEMAKERS.

Deacon—Arthur Scott Fairweather. Boxmaster and First Key-Keeper—Robert I. Low. Second Key Keeper and Councillor—James Guild Booth. Clerk—A. C. Anderson, solicitor. Annual Meeting—Michaelmas.

## HAMMERMEN.

Deacon—Vacant. Boxmaster—A. P. Lowson. Clerk—A. C. Anderson, solicitor. Annual Meeting—Michaelmas.

## FREE GARDENERS.

*Arbroath Free Gardeners' Friendly Society.*—R.W.M., Henry Rose; I.P.M., James Mill; D.M., Frank Kidd; W.C., J. Connell; S.W., Jas. Robbie; J.W., Chas. Robb; M.Sec., Chas Lamb; S.S. & C.S., James Mill; I.G., W. Gordon; O.G., T. Cargill. Fin. Sec., James Thomson, 54 Rossie Street; Treasurer, John Napier, 52 St Vigeans Road. Trustees—John Guild, James Caird, James Mill. Auditors—A. Meek, R. P. Cargill, and A. M'Nicol.

*St Paul's Lodge* (No. 7)—Ancient Order of Free Gardeners. Meet in Park Street Hall first Monday of every month. R.W.M.—A. Ellis. Secretary—H. V. Lefevre. Treasurer—H. V. Lefevre.

### A.O. FREE GARDENERS (SCOT).

Insured Association—Arbroath Branch (46).

President—James Thomson. Committee—W. Robertson, Alexander M'Nicoll, Alex. Christie, and T. Cargill. Sick Stewart—J. Mill. Secretary and Treasurer—John S. Napier, 52 St Vigeans Road.

## MASONIC LODGES.

*Royal Arch Chapter*—Hope, No. 9.—M E Z.—William M. Crook. M.E.P.Z.'s—Robert Butchart, Andrew Ruxton, Charles Robbie, Charles Gray, William Kinnear, Andrew Ellis, A. D. Lowson, Theodore N. Kennedy. M.E.H.—Chas. P. Mitchell. M.E.J.—T. P. Drever. Scribe E.—S. J. Marriott, 28 Nolt Loan Road. Scribe N.—James Cable. Treasurer—C. W. Moonlight. 1st Soj.—D. Munroe. 2nd Soj.—T. Williams. 3rd Soj.—Wm. Reid. Supt. of Works—J. Chapman. Director of Ceremonies—James Sturrock, W. Grindlay. Sword Bearer—Alex. Christie. Capt. 1st Veil—R. Gillespie. 2nd Veil—William Butchart. 3rd Veil—J. McBain. Organist—David Darroch. Steward—S. D. Hutcheson. Janitor—James Gordon. Meets third Wednesday of each month at 7.30 p.m., in the Chapter Rooms, Masonic Hall, High Street, from September to April, both inclusive.

*Royal Ark Mariners and Red Cross Council Knights.*—W.C.N. and M.E.C.—Wm. M. Crook. P.W.C.N. and P.M.E.C.—Robert Butchart, Charles P. Mitchell, Charles Gray, Andrew Ellis, Theodore Kennedy. J. and S.G.—W. Butchart. S. and J.G.—James Cable. Recorder—S. J. Marriott, 28 Nolt Loan Road. Treasurer—C. W. Moonlight. Conductor—James Thomson. Captain of Guard—T. Williams. Lieutenant of Guard—R. Gillespie. Sentinel—James Gordon. Meets 4th Wednesday of each month, September to April, in Masonic Hall, High Street.

*St Thomas* (40).—Lodge Rooms, High Street. R.W.M.—James Cargill. I.P.M.—Jas. Shepherd. P.M.'s—Joseph Birse, And. Ruxton, Alex. Christie, Chas. Gray, Wm. Kinnear, John Jack, Alex. Renny. George Paterson, Andrew Ellis. D.M. Joseph Birse. S.M.—George Carrie. S.W.—Alex. Coull. J.W.—James Cable. Secretary—Andrew Ellis, P.M. Treasurer—Albert V. Kinnear. Hon. Chapdlain—Rev. J. Spence Cuthill, B.D. Chaplain—David Graham. S.D.—James B. Edmunds. J.D.—John A. Shepherd. Architect—John Wright. Jeweller—J. R. Eddie. Bible Bearer—Wm. Smith. Directors of Ceremonies—Chas. Moonlight and George Birse. Director of Music—John F. Hadden. Organist—David R. Hadden. Bard—P. D. Morton. Steward—Alfred Easson. Marshal—D. Munro. Inner Guard—Robert Gillespie. Tyler—David Guthrie. Auditors—Joseph Birse, P.M., and W. T. Allsop. Meetings—Second Thursday September till May, both inclusive at 7.30 p.m. Annual Meeting—St Andrew's Eve.

*St Vigeans* (101)—Hall—White Hart. R.W.M.—John Kydd. Secretary—George D. N. Dundas, Royston. Treasurer—Albert E. Forsyth, 33 Commerce Street. Annual Meeting—St Andrew's Eve.

*Panmure* (299)—Hall—Hill Street. R.W.M.—James Thomson. Secretary—James M. B. Michie, 18 Church Street. Treasurer—G. W. Ross. Hall-Keeper—E. F. Baillie. Annual Meeting—St Andrew's Eve.

*Order of the Eastern Star*—Chapter "Rosemary," No. 44. Office-Bearers, 1925-26. Worthy Matron—Mrs Stewart Gunn. Worthy Patron—James Cable. P.W. Matrons—Mrs W. M. Bennett; Mrs Wm. Jamieson; Miss C. Ross; Mrs W. J. Rennie; Mrs H. Wilson. I.P.M.—Miss Rachael Clark. P.W. Patrons—D. Stewart; A. C. Hewit; W. J. Rennie; J. Robertson; T. N. Kennedy. I.P.P.—W. L. Milne. Associate Matron—Mrs J. McGlashan. Associate Patron—H. Rodger. Secretary—John Martin, 2 Gowan Street. Treasurer—Miss L. R. Donald. Conductress—Miss Joan Cable. Associate Conductress—Miss M. Smith. Chaplain—Charles Moonlight. Marshal—D. Yeaman. Organist—Mrs Anderson. Adah—Miss V. Chalmers. Ruth—Miss K. Hughes. Esther—Miss G. Chalmers. Martha—Miss M. Craig. Electa—Miss A. Lowson. Warder—Miss N. Joss. Sentinel—D. Guthrie.

INDEPENDENT ORDER OF ODDFELLOWS (Manchester Unity).

Loyal St Thomas Branch (Dunfermline District); opened 28th October, 1905. P.S. A. Hogg. Treasurer—R. S. Smith, solicitor, 22 Commerce Street. Sick Stewart—D. B. Traill. Auditor—J. Shepherd. Membership—90. Meetings on Monday evening every fortnight at 22 Commerce Street.

L.O.A. SHEPHERDS, A.U.—Lodge St Thomas 2001.

(*Approved Society under the National Health Insurance Act.*)

Pastmaster—James Adam. Worthy Master—David L. Shand. Deputy Master—D. Y. Clark. Treasurer—James Adam. Secretary—C. S. Hill, 3 Queen Street. Meets every alternate Monday in Panmure Hall, Hill Street. Annual meeting in February.

ANCIENT ORDER OF FORESTERS—Foresters Hall, Green Street.

*Court Aberbrothock* (No. 6392). Secretary (Voluntary and National Health Insurance Sections—T. C. Esplin, 12 Catherine Street. Treasurer—John Gilbert, 46 Howard Street. Hall-keeper—George Moore, 9 Lochland Street. Meetings—4th January, and every alternate Monday.

*Juvenile Court*—Secretary—Nora Lyall, 26 Maule Street. Treasurer—George Moore, 9 Lochland Street. Date of Meeting—Monday, 4th January, and every alternate Monday. Medical Officer—Dr Laing. Chemist—James S. Whyte, 57 Guthrie Port. Collectors—William Forsyth, 26 Leonard Street, and James O'Brien, Guthrie Hill.

INDEPENDENT ORDER OF RECHABITES (Salford Unity Friendly Society).

*St Thomas Tent* (No. 154) meets in Good Templar Hall on alternate Fridays from 1st January, 1926, at 8.15 p.m. Secretary—James P. Reid, 21 Lordburn.

*St Ruth's Juvenile Tent* (No. 937) meets on alternate Fridays from 8th January, at 6.45 p.m. Secretary—Alex. Petrie, 15 Sidney Street. Penny Savings Bank every Friday from 7 to 8 p.m

KELTIC ASSOCIATION—Founded, Aug., 1922. Objects—Welfare and Benevolent Work among Employees of Abbey Leather Works.

Hon. Presidents—Messrs A. S. and A. M. Fairweather. President—Mr Alex. Petrie. Vice-Presidents—Mr A. Sumpter; Mr W. Smith. Treasurers—Mr J. C. Duncan; Mr W. Bell. Organising Secretaries—Mr James Stirling; Mr A. Angus. Business Secretary—Mr Alastair Fairweather. Executive Committee—(ex officio), Misses Walton, Nelson, Pearson, Stewart Walker and Paterson; Messrs Watson, Patterson, G. Black, J. Jackson, A. Baird and T. Littlejohn.

INTERNATIONAL ORDER OF GOOD TEMPLARS.

*Forfarshire District Lodge* (No. 26)—D.D.G.C.T.—A. R. Strachan, Brechin Road; D.C.T.—Bro. Wm. Wallace, 29 West Abbey Street, Arbroath. D.S J.W.—Bro. J. R. Clark, 16 Abbot Street, Arbroath. D.Secretary—L. F. Christie, 5 Ernest Street, Arbroath. D.Treasurer—Mrs C. Eddie, Main Street, Johnshaven. D.Organist—Sis. J. M. I. Watt, 89 High Street, Montrose.

*Inchcape Lodge* (No. 619) meets in Good Templar, Monday, 8 p.m. D.G.C.T.—John Roessler, Greenbank, Lillies Wynd. C.T.—George Keith, Ann Street. Secretary—Charles Anderson, 17 Rossie Street.

*Abbey Lodge* (No. 550) meets in Good Templar Hall on Tuesday evenings at 8.15 D.G.C.T.—Bro. Wm. Wallace, 29 West Abbey Street. C.T.—Bro. David Boath, 27 Ann Street. Secretary—Sis. Annie Nairn, 33 Culloden Road.

*St Thomas Lodge* (No. 422) meets in Good Templar Hall on Thursday evenings at 8.15. Chief Templar—Hector Glenday. Secretary—Mrs W. Stirling, 8 Duke Street.

*Happy Home Juvenile Lodge* meets Thursday evening in Good Templar Hall, at 7 o'clock. Superintendent—Mrs Macgregor, Cemetery Lodge. Secretary—Mrs W. Stirling, 8 Duke Street.

*Fairport Lodge* (No. 523) meets in Good Templar Hall, Wednesday, at 8 15 p.m. D.G.C.T.—Robert Shepherd, Hospitalfield. C.T.—Jas. R. Clark, 16 Abbot Street. Secy.—Murdoch J. Mackay, 4 Lochland Street.

*Pride of Fairport Juvenile Lodge* (No. 1188) meets in Good Templar Hall, Wednesday, at 7 p.m.

*Star of Hope Juvenile Lodge* (No. 45) meets in Good Templar Hall on Monday evenings, at 7 o'clock. Superintendent—A. R. Strachan, 42½ Brechin Road. Membership—125.

*Excelsior Juvenile Lodge* (No. 778) meets in Good Templar Hall on Tuesday evenings at 7 o'clock. Superintendent—John Campbell, 29 West Abbey Street. Membership—150.

## ARBROATH WEST PORT ASSOCIATION LIMITED.

Nos. 4 Keptie Street, with Branches at 58 and 60 Lochland Street, 59 East Abbey Street, 46 Cairnie Street, 58 High Street, and 38 Barngreen. Drapery and Millinery Departments—24 West Port. Boot and Shoe Departments—6 West Port. Butcher Meat Department—2 Keptie Street. Phone 45.

President—John F. Chalmers. General Manager—Harry Mackay. Secretary—Richard David, 24 West Keptie Street. Treasurer—David Smith. Annual Meeting—10th May.

## ARBROATH WEST PORT ASSOCIATION LTD. SAVINGS BANK.

Sums received on Deposit from One Penny to Ten Shillings. Deposits can be paid at any of our Grocery Branches during business hours. Interest paid, 8d per £1 per annum.

## ARBROATH EQUITABLE CO-OPERATIVE SOCIETY, LTD.

Guthrie Port, with branches in Fergus Street, Brotnock Bridge, and Keptie Street; Boot Department, 8 Guthrie Port; Drapery Department, 35½ Guthrie Port; Clothing Department, 32 Guthrie Port. Managing Secretary—Alexander Hood. President—Patrick Brennan. Annual Meeting—Third Monday in September.

## HIGH STREET CO-OPERATIVE SOCIETY, LIMITED.

252 High Street, with Branches in High Street, St Mary Street, Millgate Loan, and Station Road, Friockheim.

Boot and Shoe Department—254 High Street. Drapery and Clothing Department—254 High Street. Butcher Meat Department—246 High Street; and Branch Millgate Loan. Hardware Department—252 High Street. Confectionery Department—250 High Street. Manager—Hugh Gavin. President—James Hogg. Secretary—J. C. Robertson, 54 Millgate Loan. Treasurer—Alex. D. Hannah. Annual Meeting—Fourth Monday of September.

## YEARLY BENEFIT SOCIETIES

Abbey Male and Female Society—Parkhouse Public School. Treasurer—Alexander Williamson, 59 Kinnaird Street. Secretary—William Smith, 33 Lochland Street.

Hill Street Male and Female Yearly Society—Masonic Hall, Hill Street. President John M'Lean, 19 Spink Street. Treasurer—David Matthews, 3 Bakers Wynd. Secretary—William Barrie, 22 Robert Street.

Park Street Male and Female Society—Red Lion Hall, Barngreen. Treasurer—James Hogg, 66 Brechin Road. Secretary—W. Bowman, 78½ Keptie Street. Annual meeting, 2nd October, 1926.

Dishlandtown Yearly Society—Parkhouse School. President—John Gordon. Vice-President—Robert Cargill. Secretary—James Hunter, 37 John Street. Treasurer—James Cable, 27 Lochland Street.

Arbroath United Trades Male and Female Yearly Society.—President—John Nicol, 3 Abbey Path. Vice-President—Wm. Kinnear, 51 Sidney Street. Secretary—Robert Gilbert, 30 Millgate Loan. Treasurer—Alfred Scott, 45 West Abbey St. Sick Steward—William Spence, 42 Helen Street.

North Grimsby Society—Parkhouse Public School. Treasurer—James M'Naughton, 1 Academy Lane. Secretary—Wm. Skea, 7 Hannah Street.

West Port Yearly Society—S. Mary's Men's Club, Park Street. Secretary—George Reid, 60 St Vigeans Road. Treasurer—Henry Smith, 5 St Vigeans Road.

## CO-OPERATIVE DEFENCE COMMITTEE.

Chairman—Vacant. Secretary and Treasurer—Ed. Spink, Bank Street.

## GLASGOW ANGUS AND MEARNS BENEVOLENT SOCIETY.

Patron—The Rt. Hon. the Earl of Strathmore, Glamis. President—James Macfarlane, J.P., accountant, 144 St Vincent Street, Glasgow. Vice-President—Jas. Alison, insurance broker, 190 West George Street, Glasgow. Joint Secretaries—A. Wilkic Croall, solicitor, and Harold F. Wilkic Croall, 219 Hope Street, Glasgow, C.2. Treasurer—Alexander Blewes, 7 Wilton Crescent, Glasgow, N.W.

## EDINBURGH ANGUS CLUB—Instituted 1841.

Patrons—H.R.H. the Duke of York, and Earl of Strathmore and Kinghorne, Lord Lieutenant of Forfarshire. President—Earl of Home. Vice-Presidents—Earl of Kintore, Earl of Dalhousie, Earl of Southesk, Earl of Airlie. Treasurer—George F. Mathers, W.S., 7 Thistle Street, Edinburgh. Secretary—Francis G. Sutherland, W.S., 66 Queen Street, Edinburgh.

## EDINBURGH FORFARSHIRE ASSOCIATION.

President—J. W. Sorric. Vice-Presidents—Wilson Turnbull and J. N. Stewart. Committee—D. Hill, J. G. Wishart, F. Gray, J. W. Dalgety, John B. Coull, G. A. Nicolson, J. P. Boath, J. C. Robbie, W. D. Byars. Hon. Secy.—W. Cuthbert. Hon. Treasurer—H. Brown. Club Rooms—29 Hanover Street, Edinburgh. Annual subscription—Town members, 10/6; County members, 5/-.

## ARBROATH CHAMBER OF COMMERCE.

President—W. J. Rollo. Vice-President—J. M'Wattie. Secretary and Treasurer J. Archibald. Executive Committee—President, Vice-President, A. D. Lowson, Colin Grant, A. M Larcn Robertson, J. R. W. Clark, James Jack, W. W. Webster, G. Rutherford Thomson, and Geo. Sherriffs. Annual meeting in March.

## ARBROATH TOWN IMPROVEMENT ASSOCIATION.

President—W. M. Soutar. Vice-President—D. D. Calder. Secretary and Treasurer—T. W. P. Gourley. Meetings—Second Tuesday of February and September.

## ARBROATH SAVINGS BANK—90 High Street.

The Office is open for taking in and paying out money as follows:—Mondays, Tuesdays, Thursdays, Fridays, and Saturdays, from 10 a.m. to 3 p.m. Wednesdays, from 10 a.m. to 1 p.m., and on Friday evenings from 6 to 8 The Savings Bank is not open on Statutory Bank Holidays or Local Holidays. R. D. Ramsay, actuary.

## LEAGUE OF NATIONS UNION—Arbroath Branch.

President—D. Littlejohn, solicitor. Secretary—D. Drysdale, Maulesbank. Treasurer—J. Archibald, Commercial Bank.

## FORFARSHIRE COUNTY LIBERAL ASSOCIATION.

President—Ex-Provost Nicoll, Burnside Terrace, Carnoustie. Hon. Secy.—Hubert Carlton, solicitor, 13a Ward Road Dundee. Convener of Finance Committee—Alexander Duncan, Maulesbank, Carnoustie. Convener of Organisation Committee—Rev. A. J. Campbell. Barry. Organising Secretary—John R. Pratt, St Margaret's, Birkhill, by Dundee.

## MONTROSE BURGHS UNIONIST ASSOCIATION.

President—Provost A. Maclaren Robertson, Arbroath. Secretary and Treasurer—D. Littlejohn, solicitor, Arbroath. Representatives:—Arbroath—Mrs Lindsay Carnegie, and J. C. Dewar. Montrose—John Balfour, A. J. Murray. Forfar—R. Freer Myles, Provost Moffat, and R. H. Anderson. Brechin—William Johnston, James Lindsay, James Murray. Bervie—Dr Aymer and Thomas Johnston.

## ARBROATH UNIONIST ASSOCIATION.

President—Colin Grant. Vice-Presidents—Ex-Provost Thomson, William Webster, and James M'Wattie. Secretary and Treasurer—David Littlejohn, solicitor.

## ARBROATH LIBERAL ASSOCIATION.

**Hon. Presidents—Francis Webster and John Brodie. President—Ex-Bailie Hamilton. Vice-Presidents—Alexander Mather, Sen., Captain Edward, Treasurer D. R. Macdonald, Jas. S. Bennett, Mrs Dick, Miss Robbi , and Mrs Booth. Secretary—James S. Nicoll, 15 Hill Street. Treasurer—Miss Robbie.**

## LABOUR ORGANISATIONS IN ARBROATH.

*I.L.P.*—President—Allan Irons. Secretary—James Glen, 29 Abbot St. Treasurer—

*Scottish Labour College.*—President, John Souttar, N.U.R., 15 St Vigeans Road. Secretary—James Glen, 29 Abbot Street. Treasurer—James Glen, 29 Abbot Street. Green Street Hall, Tuesday, at 7.30 p.m.

*Montrost Burghs Divisional Labour Party*—President, Neil Lamont, Montrose. Secretary—Frank Irons, 3 Rosebank, Arbroath. Treasurer—Allan Irons, Hill Terrace, Arbroath.

## ASSOCIATED BLACKSMITHS' FORGE AND SMITHY WORKERS' SOCIETY.

Chairman—John Allardice. Secretary—James Baxter ,27 Grant Road. Treasurer —John Seaton. Ordinary meeting every alternate Tuesday. Membership 31. Meeting place—Central Dining Rooms, Millgate.

## NATIONAL UNION OF FOUNDRY WORKERS—Arbroath Branch.

President—David Forsyth, 33 Sidney Street. Secretary—W. S. Boath, 42 Kinnaird Street. General Secretary—Robert Tilling, 164 Chorlton Road, Brooks Bar, Manchester.

## AMALGAMATED SOCIETY OF WOODWORKERS.

President—A. Carr. Secretary—A. P. Edward. Treasurer—Wm. Stewart. Meets in Central Dining Rooms, Millgate, on Monday, 11th January and every alternate Monday.

## UNITED SOCIETY OF LEATHER PRODUCERS AND LEATHER PRODUCTIONS (Tanners, Curriers, and Beltmakers).

(Affiliated to the National Leather Trades' Federation.)

Chairman—Robert Salkeld. Secretary and Treasurer—William Ogilvie, 20 Leonard Street. Meetings held in March, June, and September, December in Central Dining Rooms. Membership—20.

## NATIONAL UNION OF BOOT AND SHOE OPERATIVES—Arbroath Branch.

President—William Bell. Secretary—James P. Reid, 21 Lordburn. Membership—430. Meets on first Thursday of month in Arbroath; and on the first Wednesday of month in Carnoustie. Meeting Places—Central Dining Rooms, Millgate, Arbroath; and Free Church Hall, Carnoustie.

## NATIONAL UNION OF BOOT AND SHOE OPERATIVES—Scottish District Advisory Committee.

Instituted, 29th September. Meets in Edinburgh.

Chairman—M. Gamble, Glasgow. Secretary—James P. Reid, 21 Lordburn, Arbroath.

## ARBROATH MERCHANTS' ASSOCIATION.

President—D. R. Macdonald. Vice-President—John Matthew. Committee—Mrs M'Mullen, and Messrs James Hood, John Lamb, W. M. Soutar, W. J. Cope, A. T. Napier, and F. M. Vernon. Secretary—N. S. Mackay, solicitor, 75 High Street.

## ARBROATH MERCHANTS' CLUB.

President—Thomas Aitken. Vice-President—R. McGlashan. Ex-President—James Wallace. Committee—James Brand, Alex. Thomson, J. A. Whyte, and A. Gibson. Secretary and Treasurer—N. S. Mackay, solicitor. Club Rooms—9a Millgate. Steward—W. F. Myles.

## BOOT REPAIRERS' ASSOCIATION.

President—A. Stiven. Vice-President—A. Irons. Treasurer—D. Cuthbert. Secretary—Arthur King, 95 Keptie Street. Executive—G. S. K. Raitt, Donaldson, and W. Hunter. Auditors—J. Gall and M'Lean.

## ARBROATH HAIRDRESSERS' ASSOCIATION.

President—J. Ritchie. Vice-President—G. Crowe. Secretary and Treasurer—J. P. Gibb, 284 High Street. Committee—Messrs D. Blair, H. Cant, and R. Baird.

WORKERS' UNION—Arbroath Branch.
Secretary—Frank Connel, 45 Sidney Street.

MILL AND FACTORY WORKERS' UNION.
President—Ex-Bailie Smith. Vice-President—David Keith. Treasurer—Edward Spink. Secretary—John K. Sim, 4 Baker's Wynd. Committee—William Barrie, William Gray, Walter Stewart.

MILL AND FACTORY WORKERS' UNION (NATIONAL HEALTH) APPROVED SOCIETY, No. 110.
Secretary—John K. Sim, 4 Baker's Wynd.

ARBROATH HOUSE PROPRIETORS' ASSOCIATION.
Secretary—H. Victor Neill.

ARBROATH AND DISTRICT DAIRYMEN'S ASSOCIATION.
President—James Copland, Crudie. Secretary and Treasurer—R. S. Smith, solicitor, Arbroath.

ARBROATH AND DISTRICT DAIRY FARMERS' ASSOCIATION.
President—G. A. Francis, West Seaton. Vice-President—R. Hume, Hillhead, Carmyllie. Secretary—G. Paterson, Letham Mains.

THE UNION OF POST OFFICE WORKERS—Arbroath Branch.
President—George Rae, 64 Marketgate. Secretary—Alex. Paton, 32 Leonard St. Treasurer—Lawrence Murray, Panmure Street.

ARBROATH ANALYTICAL ASSOCIATION AND FARMERS' CLUB.
President—J. W. Morgan, Grange of Conon. Vice-President—J. Moffat Scott. Secretary and Treasurer—Alex. Lawson, Newton of Boysack. Annual meeting in December. Membership—150.

NATIONAL UNION OF RAILWAYMEN.
Chairman—John Souttar, 22 Maule Street. Secretary—William Dorward, 17 St Vigeans Road. Treasurer—George Potter, 24 Millgate Loan. Meets in Foresters' Hall, Green Street every Fourth Sunday at 1.30 p.m.

SCOTTISH TYPOGRAPHICAL ASSOCIATION—Arbroath Branch.
President—William Douglas. Secretary—Malcolm M'Kerracher, 45 Wallace St. Treasurer—D. E. A. Napier. Membership—20.

SCOTTISH PAINTERS SOCIETY—Arbroath Branch.
Secretary—James Elrick, 4 Maule Street. Treasurer—Robert Baird. Meets in 30 Maule Street on alternate Mondays at 7 p.m.

SCOTTISH FEDERATION OF MASTER TAILORS—FORFARSHIRE BRANCH (Excluding Dundee).
President—James Peter. Secretary—John Matthew, 226 High Street. Treasurer—David Ramsay, 98 High Street.

AMALGAMATED TAILORS' AND GARMENT WORKERS' UNION.
President—David O. Dowell. Secretary—Albert Myles, 46 Fergus Square. Along with 5 of a Committee. Membership—140.

ARBROATH BUTCHERS' ASSOCIATION.
President—A. Waddell. Vice-President—John Lamb. Secretary and Treasurer—R. S. Smith, Commerce Street. Annual meeting in January.

SCOTTISH BAKERS' UNION—Arbroath Branch.
President—W. M'Kay. Secretary—D. Smith, 5 Rosebank. Treasurer—D. Shepherd. Health Insurance Sick Steward—J. Ducat, 18 St Vigeans Road.

NATIONAL AMALGAMATED UNION OF SHOP ASSISTANTS, WAREHOUSEMEN AND CLERKS.
District Secretary—Roy F. Butchart, 23 Kinloch Terrace, Dundee. Local Secretary—E. Simpson, 13 Culloden Road, Arbroath.

ARBROATH AND DISTRICT BUILDING TRADES ASSOCIATION.
President—R. C. Farquhar. Vice-President—D. D. Calder. Secy. and Treasurer—T. W. P. Gourley, 82 Marketgate.

## ARBROATH EX-PLOUGHMEN'S ASSOCIATION.

President—Alexander Jeffrey. Secretary—Wm. Alexander, 4 Howard Street. Treasurer—James Robertson, 71 Lochland Street.

## ARBROATH AND DISTRICT LICENSED VICTUALLERS' DEFENCE ASSOCIATION.

President—A. W. Murray. Vice-President—S. Hutchison. Secretary and Treasurer—William Chapel.

## WOMEN'S CO-OPERATIVE GUILD—Arbroath Branch.

President—Miss Kinnear, 150 High Street. Secretary—Miss M. Geekie, 4 Hill Terrace. Treasurer—Mrs Yarrow. Membership—43. Meets on Tuesdays in Y.M.C.A. Hall. Lecture, demonstration, etc., monthly.

## WORKERS EDUCATIONAL ASSOCIATION—Arbroath Branch.

President—J. P. Reid. Vice-Presidents—Miss M. S. Young. Secretary and Treasurer—J. C. Crowe, 54 St Vigeans Road. Council—G. C. Anckorn, Rev. G. Hitchcock, Rev. Wm. M'Currach, James Riley, Miss M. Bisset, W. Bishop, D. Pirie, W. F. Anderson, D. R. Smart, T. Strachan, C. McCallum.

## ARBROATH MEN'S OWN.

Meets in Webster Memorial Halls, Sunday afternoon at 2.30. President—C. C. Anderson. Vice-Presidents—Mr J. A. Carlyle, B.Sc., and Mr J. Joss. Secretary—R. Kinnear, 95 High Street; with 10 executive members.

## Y.M.C.A. & SOCIAL INSTITUTE, 79 High St. and 27 Hill St.

Hon. President—Thomas Scott, West Newton. President—John Brodie. Vice-President—A. H. Salmond. Hon. Treasurer—George Neave, 37 Howard St. Honorary Gymnastic Instructor — Vacant. Business Secretary — N. S. Mackay, solicitor, 75 High Street. Caretakers—High Street Buildings and Gymnasium—W. Dougall; Hut, Hostel, &c., Hill Street—Joseph Wilson.

## RED TRIANGLE CLUB.

Patron—Archibald Briggs, Esq. Hon. President—Sheriff Gordon. Convener of Committee—Mr Alex. Paterson, 10 Millgate Loan. Hon. Secretary and Treasurer—A. Docherty.

## YOUNG WOMEN'S CHRISTIAN ASSOCIATION—54 High Street.

Lady Superintendent—Miss Moffat, 19 Howard Street. President—Mrs Lindsay Carnegie, Annesley. Vice-President—Mrs A. C. Anderson, Fernlea. Hon. Secretary—Mrs Laing, Maule St. Hon. Treasurer—Mrs Cathcart Christie, Alexandra Place. Committee—Miss M. A. Macdonald, Mrs Clark, Mrs Matthew, Mrs Joss, Miss Soutar, Mrs W. Swan, Miss Roger. Sunday—Bible Class, from 4.45 till 5.45 p.m. (Tea at 4 p.m.). Monday—Sewing Class, 7.30 till 9 p.m. Thursday—Girls' Social Evening, 7 till 9 p.m. Juniors and Intermediates at 6 o'clock. Friday—Members' Bank, 7.30 till 8 p.m. Prayer Meeting, 8 till 8.30 p.m. Affiliated branch—British Women's Temperance Association.

## ARBROATH TOWN MISSION—Hall, West Mill Wynd.

President—A. A. Symon. Secretary—T. Woodside, Ingleside, Elliot Place. Treasurer—J. S. Nicoll, 15 Hill Street. Missionary—James Moffat, 19 Howard Street. Annual Meeting—Middle of December. Women's Own, during winter months. Sunday afternoon at 2.30. President—Miss Moffat. Fellowship meeting —Thursday, 7.45 p.m. Gospel meetings—Sunday at 6 p.m. Tuesday, 7.30 p.m. Saturday Tea Meeting, 7.30 p.m.

## MISSIONARY ORGANISATIONS.

Regions Beyond Missionary Union—Secretary, Joseph Moffat, 32 Keptie Street. Qua Iboe Mission—Secretary, James Moffat, 19 Howard Street. South Africa General Mission—Mrs D. Ramsay, Addison Place. India and Ceylon General Mission—Secretary, Miss Scott, 21 Hill Street. China Inland Mission—Secretary, Miss Moffat, 19 Howard Street. Sunday School meets in Hall at 4.45. Mr J. S. Nicoll, superintendent.

## SCOTTISH COAST MISSION—Arbroath Branch. Hall—Foot of High Street.

President—Captain A. S. Edward. Secretary and Treasurer—John M. Mackay, Commercial Bank. Local Committee—Besides Office-Bearers, Revs. J. Spence Cuthill, Alex. Rust, Thomas S. Anderson, John M'William, Rev. W. E. Gladstone Millar, George Hitchcock, James Cameron, T. Ure Paterson, J. R. Wark, C. E. Duff, Messrs George Sherriffs, J. L. Bannerman, D. Axford, J. C. Dewar, Harry Corsar, James Smith, John Brodie, D. B. King, Alexander Smith, Henry Nairn, Thomas Robertson, and Alexander Scott. Missionary—Jabez Merriman, 28 Elliot Strett. Sunday School, 2 p.m. Superintendent, J. Merriman. Penny Bank on Friday evenings. Sunday services, 2 and 6 p.m. Saturday Temperance Tea Meeting, 7.30. Prayer Meeting Wednesday, 8.

### FEMALE HOME MISSION.

President—Mrs Howat. Secretary—Mrs Harry Corsar. Treasurer—Mrs Carlyle. Missionary—Miss Isabella Stevenson, 6 Gowan Street. Mission Hall—Spink Street. Mothers' Meeting—Monday, 3.45 p.m. Gospel Meeting—Sabbath, 3 p.m.

## ARBROATH PRESBYTERIAL WOMEN'S ASSOCIATION FOR HOME AND FOREIGN MISSIONS.

President—Mrs Caesar, Panbride Manse. Vice-Presidents—Mrs Cuthill, Arbroath Manse; Mrs Heggie, Barry Manse; Miss Scotland. Secretary and Treasurer, Miss M. A. Macdonald, Windmill House, Arbroath.

### U.F. PRESBYTERIAL WOMEN'S MISSIONARY ASSOCIATION.

President—Mrs Walker, Ewartlea, Carnoustie. Secretary—Mrs Oliver, U.F. Manse, Arbirlot. Treasurer—Mrs Fairweather, Hillend Road. Half-yearly meetings, April and October.

## TRACT AND COLPORTAGE SOCIETY OF SCOTLAND.

Secretary—James S. Nicoll, Hazel Cottage. Colporteur—Fred Holdsworth, 1 Cairnie Place.

### NATIONAL BIBLE SOCIETY OF SCOTLAND—Arbroath Auxiliary.

Secretary—Joseph Moffat, 32 Keptie Street. Treasurer—John Stewart, British Linen Bank.

### HOPE TRUST AIDERS' ASSOCIATION—Local Branch.

Secretary—M. Lumsden, 210 High Street.

## ARBROATH DESTITUTE SICK SOCIETY.

President—Colin Grant. Treasurer—W. J. Rollo. Secretary—F. F. Macdonald. Annual Meeting—End of October. Visitors—John Sievwright, jun., Lordburn; James E. Findlay, 5 Hannah Street; John C. Grant, Culloden Terrace; Geo. Keith, 7 Ann Street; James Nairn, 62 Gravesend.

## ST VIGEANS DESTITUTE SICK SOCIETY.

President—Rev. George Hitchcock. Secretary and Treasurer—Alexander Miller, 8 Carnegie Street. Visitors—Patrick Robb, 58 Cairnie Street; William Ramsay, 30 Hayswell Road; Alex. Hood, 38 Elliot Street; David Ross, 75 Helen Street.

### NATIONAL ANTI-VACCINATION LEAGUE—Arbroath Branch.

Secretary—D. Thornton, 16 Dalhousie Place.

## LADIES' CLOTHING SOCIETY.

President—Miss Chapel, Westlands. Treasurer—Miss J. Chapel, Westlands. Secretary—Miss Wilson, Rotomahana. Annual meeting in October.

### CHILDREN'S CLOTHING FUND.

Joint Hon. Secretaries and Treasurers—Mrs Alexander, Keptie Road, and Mrs W. H. Alexander, Viewfield Road. The object of the fund is to provide clothing, &c., for poor children to enable them to attend school. Subscriptions or gifts of clothing are gratefully received by the Hon. Secretaries.

## ARBROATH DISTRICT NURSING ASSOCIATION.

*(In Affiliation with Queen Victoria's Jubilee Nursing Institute, Edinburgh.)*

President—Mrs Lindsay Carnegie. Hon. Secretaries—Mrs Sidney Duke and Mrs Wm. Royal. Hon. Treasurer—Miss Lowson and Dr W. J. Dewar. Nurses—Miss Haxby, 30 Gowan Street; Miss McCully, 3 Culloden Terrace. Annual meeting in December.

## MISSION TO THE BLIND FOR FORFARSHIRE AND THE SOUTH HALF OF KINCARDINESHIRE.

President—Mrs Anderson, Fernlea. Arbroath Ladies Committee—Mrs D. W. Morgan, Ethie Mains; Miss E. Soutar, Bracklinn; Mrs W. Swan, Horologue Hill; Mrs Norman Fraser, Ogilvie Place; Mrs S. Wilson, Craigard; Hon. Miss Nancy Arbuthnott, Anniston; Miss Russell, Hill Terrace; Miss Corsar, The Elms; Mrs Oliver, Rosemount; Mrs Gordon Anderson, Warslap. Secy.—Miss Chapel, Westlands. Treasurer—Miss M. Wilson, Rotomahana. Home Teacher—Miss Edward, 6 Hayswell Road. Annual meeting in May.

## SHIPWRECKED FISHERMEN AND MARINERS' ROYAL BENEVOLENT SOCIETY.

Central Offices—Carlton House, Regent Street, London, S.W.1. Hon. Local Secy.—H. Victor Neill, solicitor, 93 High Street.

## ARBROATH FISHERMEN'S ASSOCIATION.

President—William Bruce. Vice-President—David Beattie. Secretary—William H. Geddes, 7 Brothock Bridge. Financial Secretary—Joseph Cargill, 8 West Newgate. Treasurer—Alex. Smith, 29 Union Street East. Committee—William Swankie, Peter Shepherd, David Smith, and David Beattie. Auditors—William Beattie and James Smith.

## EAST COAST FISHERIES ASSOCIATION—Arbroath Branch.

Secretary and Treasurer—H. Victor Neill, solicitor, 93 High Street.

## SOLDIERS' AND SAILORS' HELP SOCIETY—Forfarshire Branch.

President—Earl of Strathmore. Vice-presidents—Countess of Strathmore and Countess of Airlie. Hon. Secretaries—Mrs Lindsay Carnegie of Anniston and J. C. Dewar, Esq., Brothock Bridge. Hon. Treasurer—Mr Myles, National Bank, Forfar. Annual meeting in January.

## ROYAL SCOTTISH SOCIETY FOR PREVENTION OF CRUELTY TO CHILDREN—Arbroath Branch.

Hon. Secretary—Adam Oliver, S.S.C. Inspector—A. Docherty, Cairnie Street. President—Mrs Lindsay Carnegie, of Anniston.

## SOCIETY FOR PREVENTION OF CRUELTY TO ANIMALS.

President—James Guild. Vice-President—Miss Mary S. Young. Secretaries—Webster & Littlejohn, solicitors. Annual meeting in June.

## THE PROHIBITION PARTY—Arbroath Branch.

Corresponding Secretary—D. Anderson, 17 Kyd Street.

## SCOTTISH CHILDREN'S LEAGUE OF PITY—Arbroath Branch.

President—Mrs Scott, West Newton. Secretary and Treasurer—Miss Hitchcock, Inverbrothock P. Manse. Associates—105. Members—134.

## BRITISH WOMEN'S TEMPERANCE ASSOCIATION—Arbroath Branch.

President—Miss J. J. Scott, 6 Colvill Place. Vice-Presidents—Mrs Brodie, Mrs Dick, Mrs Evan M. Campbell. Secretary—Miss Brodie, Kinprunes, Nolt Loan. Treasurer—Mrs Kitto. Financial Secretary—Miss Caird, 57 Dishland Street. Magazine Superintendent—Miss Robertson, Manora, Keptie Road. Meeting last Saturday of every month, October to April, in Y.W.C.A. Hall, at 6.30.

## ARBROATH WHIST CLUB—Established 1802.

President—C. D. Wilson. Secretary—C. D. Miln.

## ARBROATH MINIATURE RIFLE CLUB.

Affiliated to Society of Miniature Rifle Clubs; National Rifle Association; Dundee, Forfarshire, and District Association.

President— Mr A. Binnie. Vice-President—Mr N. L. Geddes. Secretary—Mr J. Eddie. Match Secretary—Mr D. Carnegie.

## BRITISH RED CROSS SOCIETY—Arbroath Branch.

Hon. Secretary—Captain R. Smith, Kirriemuir. President for Town of Arbroath—Ex-Provost Rutherford Thomson, O.B.E. Vice-President—Mrs Lindsay Carnegie, M.B.E. Local Secretary for Arbroath—T. W. P. Gourley. Arbroath District includes Arbroath and St Vigeans, Arbirlot, Carmyllie, Kirkden, Guthrie, Kinnell, and Inverkeilor.

## ARBROATH AND DISTRICT MUSICAL (COMPETITIVE) FESTIVAL.

President—Bailie A. Beatt. Secretary and Treasurer—T. W. P. Gourley. Date of Festival—1st, 2nd and 3rd April, 1926.

## BOY SCOUTS—Forfarshire County Scout Council.

President—The Earl of Strathmore. Vice-Presidents—The Earl of Airlie, the Dowager Countess of Airlie, the Earl of Dalhousie, the Earl of Southesk, Colonel W. T. J. Scrymgeoure Steuart Fotheringham, the Provosts of Arbroath, Brechin, Carnoustie, Forfar, Kirriemuir, Montrose, and Monifieth. Chairman Major Colin G. Neish, O.B.E., Tannadice, Forfar. County Commissioner—Admiral Drummond, R.N., Eskhill, Kirriemuir. Assistant County Commissioner—C. F. I. Neish, Tannadice. Commissioner for Arbroath District—Col. D. Laing, T.D.

## BOY SCOUTS' ASSOCIATION.

### Arbroath District Association—Instituted 1908.

Parishes of Arbroath, S.E. portion of St Vigeans, Carmyllie, Arbirlot. District Commissioner—Colonel Laing, Maule Street, Arbroath. Local Association President—Ex-Provost Anderson. Treasurer—T. W. P. Gourley, 82 Marketgate. 1st Arbroath Troop—Scoutmaster, Arthur D. King, Hill Terrace. Assistant Scoutmaster—John E. Adams, 8 Fergus Square. A Sea Scout Patrol is attached to this Troop. Weekly meeting in Scout Hall, East Grimsby, Friday, 7 p.m. 2nd Arbroath Troop—Scoutmaster, Alastair D. Fairweather, Craigard. Weekly meeting in Scout Hall, East Grimsby, Wednesday, 7.30 p.m.

## TERRITORIAL FORCE ASSOCIATION FOR FORFARSHIRE.

President—The Right Hon. The Earl of Strathmore and Kinghorne. Chairman—Colonel A. MacHardy, V.D., D.L. Committee—Colonel R. H. Adamson, C.B.E., T.D.; Major J. F. Dickson; Major W. F. Mackintosh; Lieut.-Col. H. Scrymgeour Wedderburn, D.L.; Lieutenant-Colonel W. T. L. Scrymgeour Steuart Fothringham; Major A. Whyte, V.D.; W. Shaw Adamson, Esq.; Sir Herbert K. Ogilvy, Bart.; F. H. Maconachie, Esq.; T. Whyte, Esq.; Provost Anderson (Arbroath); Lieut.-Col. The Earl of Airlie, M.C.; General A. C. Douglas-Dick, C.B., C.M.G.; General W. C. Douglas, C.B., D.S.O.; Provost Foreman; Lieut.-Col. C T. Gordon; A. D. Lowson, Esq.; Provost J. Moffat, O.B.E.; Major C. G. Neish, O.B.E.; Captain C. Ralston; Major W. M. Wood, Montrose; Lt.-Col. D. Laing, T.D.; Major J. S. Anderson, R.F.A., Arbroath; Captain J. B. M'Nab; Captain T. Maule Guthrie; Captain W. G. Don. Secretary—Captain R. A. Smith, O.B.E., Kirriemuir.

## BLACK WATCH ASSOCIATION (ARBROATH BRANCH).

President—Captain J. A. Wilson. Vice-President—Lieut. D. Wilson. Chairman—Lieut. H. Stirrat Hunter. Vice-chairman—Captain R. F. D. Bruce. Committee, Sergeant-Major J. Robertson, A. M'Ewan, J. Gordon, C. Hastings, D. Lowe, G. Ritchie, C. S. M. Pattison, H. Maxwell, A. M. Milne, D. Parker, J. M'Caffray, T. Dear, D. Valentine, and A. Christie. Auditors—Sergeant-Major J. Robertson and ex-Sergt. A. M'Ewan. Secretary and Treas.—John S. Napier, 52 St Vigeans Road.

### BRITISH LEGION—Arbroath Branch.

Club Rooms—14 Keptie Street. Secretary and Treasurer—A. Waters. Representative to Ministry of Labour—A. Reid Stuart. Membership open to all ex-service men. Subscription 2/- per annum.

### FORFARSHIRE DRAUGHTS ASSOCIATION.

President—John Scott, Brechin. Vice-President—Robt. Wishart, Dundee. Secretary and Treasurer—Alex. Cummine, Friockheim. Committee—William Napier, Forfar; and David Arbuthnott, Arbroath.

### ARBROATH GOLF CLUB.

Captain—James Scott. Secretary and Treasurer—William Chapel, solicitor. Representatives to Course Committee—James Scott and D. W. Hunter. Annual meeting in October. Ladies' Section—Captain—Miss B. L. Hunter. Hon. Secretary—Mrs Wilkie.

### ARBROATH ARTISAN GOLF CLUB.

Captain—J. M. Hendry. Vice-Captain—J. G. Napier. Hon. Secretary—James Cadman, 175 High Street. Hon. Treasurer—George Mills, 16 Kydd Street. Membership—312. Representatives on Golf Course Management Committee—S. B. Colville and George C. D. Morrison.

### ARBROATH LAWN TENNIS CLUB.

President—Dr Laing. Vice-President—C. D. Miln. Secretary—N. S. Mackay, solicitor, 75 High Street. Treasurer—T. Woodside, Prudential Office. Committee—Office-Bearers and Mrs Thomson, Mrs Christie, Miss M. P. Wilson, Alastair D. Fairweather and E. J. Ritchie, jun. Match Secretaries—Men's, J. D. M'Culloch; Ladies', Miss M. P. Wilson.

### ARBROATH BOWLING CLUB.

Patron—George Sherriffs. President—William Duncan. Vice-President—John A. Carlyle. Curator—James Barnes. Secretary—Alexander G. Hendry, Woodbine, Strachan Street. Treasurer—C. Smith Hill, 3 Queen Street, Arbroath.

### NEWGATE BOWLING CLUB.

Patron—George Davidson. President—William Dakers. Vice-President—David Ritchie. Secretary and Match Secretary—Arthur Hamilton, 25 Palmer St. Treasurer—Andrew Ellis. Curator—Alex. Thomson. Auditors—Robt. Shaw and Geo. Johnston. Executive—John Johnston, James Pirie, David Anderson, John Fairweather, Wm. Booth, J. P. Gibb, Jas. Boswell, Alex. Gardiner, Geo. Pyott and the office-bearers.

### LOCHLANDS PUBLIC BOWLING GREEN.

Patron—F. F. Macdonald. President—D. A. Craig. Vice-President—A. Esplin. Secretary and Treasurer—A. D. Williamson, 59 Kinnaird Street. Committee—C. Whitton, R. Hunter, A. Smith, W. Matthew, L. Deans. Annual meeting in March.

### LOCHLANDS HALF-HOLIDAY BOWLING CLUB.

President—William Penny. Vice-President—Thomas Millar. Secretary and Treasurer—John Ferguson, 55 Kinnaird Street.

### FORFARSHIRE BOWLING ASSOCIATION.

Hon. Presidents—James Falconer, London; Wm. Ogilvy, Kirriemuir; J. D. Ford, Broughty Ferry; G. Sherriffs, Arbroath; ex-Provost Moffat, Forfar; A. B. Crichton, Maryfield; Provost Reid, Brechin; ex-Lord Provost Sir Wm. Don, Dudhope; John S. Thom, Canmore; W. H. Blyth Martin, Balgay; W. P. Martin, Montrose. President—Provost J. A. Lowson (Forfar). Vice-President—Robt. Martin (Lochee). Secretary and Treasurer—J. L. Rea (Broughty), 2 India Buildings, Dundee. Committee—Representatives from Baxter Park, Fairfield, Maryfield, Lochee, Craigie, Dudhope, Monifieth, Broughty Castle.

ARBROATH FOOTBALL CLUB—Instituted, 1878.

Patrons—Viscount Inchcape; Earl of Strathmore; Sir John T. Cargill; J. M. Scott, Esq.; W. J. Kerr, Esq.; A. S. Fairweather, Esq.; Dr Kelly; D. R. Macdonald, Esq.; C. C. Grant,t Esq.; W. Webster, Esq.; J. Calder, Esq. ex-Provost Anderson. Hon. Presidents—Mr A G. Hendry, Mr J. Kelly, Mr J. E. Whyte, Mr G. F. Johnston, Mr John Davidson, Mr W. W. Smith. President—John Lamb. Vice-President—G. D. N. Dundas. Secretary—R. M'Glashan, 20 Hannah St. Treasurer—E. N. Lefevre, 240 High Street. Members of Committee—George Willocks, J. Smith, George Law, Wilfred Allsop, W. Duncan. Auditor—W. E. Crichton, C.A.

ARBROATH ATHLETIC FOOTBALL CLUB.

President—George T. Shepherd. Secretary—W. Cameron. Treasurer—F. Lindsay. Committee—J. Bogue, D. Malcolm, J. Milne.

JUNIOR FOOTBALL CLUBS.

*Ardenlea*—Secretary, J. Mauchline, John Street.

*Victoria*—Secretary, J. Bogue, St Mary Street.

*Woodside*—Secretary, Wilson Lambie.

ARBROATH ANGLING CLUB.

Patrons—Lieut.-Col Hew Blair Imrie of Lunan; D. C. R. Lindsay Carnegie of Kinblethmont; T. Fletcher, Esq., and C. Fletcher, Esq., of Letham Grange; W. Greig, Esq., of Seaton; F. R. Huckersby, Esq.; Rev. E. W. Millar, St Mary's Rectory; Captain R. F. D. Bruce, Colliston Castle; J. M. Robertson, Esq., of Lawton Mill House; W. Chapel, Esq.; A. D. Lowson, Esq., Elmbank; D. M. Kinmond, Esq., Carnoustie; J. W. Lowson, Forfar. President—D. Darroch. Vice-President—Sam Rathjen. Secretary—J. D. M'Culloch, Clydesdale Bank. Treasurer—D. H. Reid, Brothock Bank. Committee—D. Robertson, W. Forbes, James Smart, Alex. Christie, J. Smith, J. Craig, J. Millan, and James L. Douglas. Auditor—W. Chapel. Annual meeting February of each year.

ST THOMAS AMATEUR ROCKFISHERS CLUB.

President—A. Christie. Vice-President—G. Milne. Secretary and Treasurer—W. Fraser, 28 Sidney Street. Committee—P. Boath, J. Bowman, J. Nicol, A. Bowman, G. Anderson.

ST THOMAS SWIMMING CLUB AND HUMANE SOCIETY.

Affiliated to S.A.S.A. and Royal L.S.S. Headquarters—Public Baths.

Hon. President—J. P. McFarlane. President—Nichol Carrie. Vice-President—F. Spark. Secretary and Treasurer—Arthur G. Hogg, 7 Ernest Street. Membership Fee, 2/-. Life Saving Competition in June. Practice Night, Monday, 8 p.m.

HEALTH CONGRESS.

Hon. President—Harry Corsar. President—Alex. Smith. Vice-Presidents—Edward Simpson and John Webster. Secretary and Treasurer—A. Beatt, 40 Elliot Street. Recorder—C. Milne. Rescue—E. Bell Headquarters—The Steeple Rock. Annual Meeting in October.

ARBROATH UNITED CRICKET CLUB—Ground, Lochlands Park.

Patrons—Right Hon. The Earl of Strathmore; F. F. Macdonald, Esq.; A. R. Duncan, Esq.; W. W. Webster, Esq.; A. C. Anderson, Esq.; M. R. Dickson, Esq.; Colin Grant, Esq.; N. W. Chisholm, Esq.; H. Corsar, Esq.; Dr R. Kelly, Esq.; G. W. L. Sturrock, Esq.; Capt. The Hon. Maule Ramsay. President—Mr D. Littlejohn. Vice-Presidents—Messrs R. David and R. W. Sievwright. Captain—Mr A. M. Fairweather. Vice-Captain—Mr J. Anderson. Secretary—Mr A. V. Kinnear (int.). Treasurer—Mr R. David. Capt. 2nd XI.—Mr F. G. Ritchie. Committee—Office-bearers ex officio and Messrs G. C. McLeod, T. J. Meikle, W. J. Webster, D. C. Gauldie, H. A. Warden, P. R. K. Leslie, and Mr J. S. Munro. Selection Committee—Office-bearers ex officio and Messrs A. V. Kinnear, and J. S. Munro. Auditors—Messrs G. C. McLeod and D. Littlejohn.

# JOHNSTON'S
## GRAND
# EMPORIUM

COMMERCE ST.
And HIGH ST.
— ARBROATH

*The Spot for Presents*

SPECIALISTS IN IRONMONGERY AND HARDWARE.

CHINA AND GLASS WARES.

FANCY GOODS.

*The House for Everything——*
*And Everything for the House.*

Everything in Enamelled Ware. Everything in Aluminium Ware. Everything in Hardware.

**Presentation Goods of various kinds.** **All Travelling Requisites**

The Great Place for Inexpensive Travelling Trunks & Bags, Ladies' Hand-Bags, Purses, Combs, &c.

NOTE ADDRESSES

COMMERCE ST. and HIGH ST., ARBROATH

Arbroath's Greatest Attraction!

# Winton's Arbroath ROCK

THE LAST WORD IN PURITY AND EXCELLENCE.

SOLE MAKER:

JAMES WINTON

MANUFACTURING CONFECTIONER,

31 West Port and 59 Guthrie Port

ARBROATH.

# Let us do your :: PRINTING

Whether it be a Visiting Card or a large Catalogue we can carry out the work for you in an expeditious and satisfactory manner, and at Moderate Charges.

*Samples and Estimates on Request.*

## Arbroath Herald Ltd.,

Brothock Bridge,

Arbroath.

Telephone No. 43.

Telephone No. 17

# Smith, Hood & Co. Ltd

LARGEST COAL MERCHANTS AND COLLIERY AGENTS NORTH OF THE FORTH—SHIP BROKERS

Registered Office, - 48 UNION STREET, DUNDEE

Arbroath Depots:
At Railway Station,
Chalmers Street,
and
Letham Grange Station
Office:
53 KEPTIE STREET

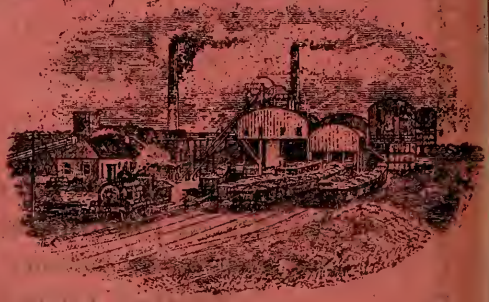

BRANCHES—**Bervie**, Mr George Nicoll; **Carnoustie**, Miss C. S. Milne; **Broughty Ferry**, Mr J. Crawford; **Forfar**, Mr MacFarlane; **Inverkeilor**, Mr William Robertson; **Montrose**, Mr A. Imrie; **Maryfield**, Mr John Gray; **Stonehaven**, Mr R. V. Mitchell; **Tayport**, W. M. Young; **Cupar**, Miss B. Cairns; **Newport**, Mr Tough; **Brechin**, Provost James Addison; **Johnshaven**, Mr George Towns; **Inchture**, Mr Simpson; **Wormit**, Miss Gilmour.

The following description of Best Household Coal always in Stock—Best Wallsend English Coals and Nuts; Dunfermline Splint Household Coal; Anthracite Coal; Jewel Coal; Patent Fuel Briquettes; Peat Briquettes; Best Coke for Vineries, Bakehouses &c.; Small Coal for Mills and Factories.

FIREWOOD ALWAYS KEPT IN STOCK.

SPECIAL QUOTATIONS FOR WAGGON LOADS.

For Prices, Terms, &c., apply to:—

**A. P. LOWSON. Arbroath Agent,**

House Address KEPTIE ANGLE,

# LIST OF HOUSEHOLDERS.

Achterlonie, Mrs Jessie, 24 Robert Street
Adam, James, compositor, 75 Ladyloan.
Adam, Jas., mechanic, 4 West Mary St.
Adam, James, Benachie, Arbirlot Road.
Adam, William 24 Brechin Road
Adam, William, 38 Howard Street
Adam, William, 18 Gowan Street
Adam, William, 6 West Mary Street
Adam, Helen, widow, 34 Helen Street
Adam, Miss, 8 Elliot Place
Adam, Mrs C., 15 West Grimsby
Adam, Mrs J. 14 Guthrie Port
Adams, Alex. 34 Howard Street
Adams, Alfred, 9 Park Street
Adams, Francis W., boots, 8 Fergus Sq.
Adams, Mrs Emily, 5 Russell Street
Adamson, A. K., Dal-na-rois, Arbirlot Rd.
Adamson, B. P., 13 Millgate Loan
Adamson, Ralph, 28 Glover Street
Adamson, Jemima, 64 Cairnie Street
Adamson, Miss, 1 Garden Street
Adamson, Mrs Mary H., 18 Green St.
Addison, Alex., cycle agent, 281 High St
Addison, Charles, 116 High Street
Addison, John, 35 West Port.
Addison, Joseph, weaver, 21 Fergus Sq.
Addison, Thos., 66 Brechin Road
Addison, Elizabeth, widow, 10 E. Newgate
Addison, Jane W., weaver, 12 Spink St.
Addison, Jemima, 47 Hill Street
Addison, Mrs Jessie, 78 Lochland Street
Addison, Mrs Elizabeth D., 44 Ernest St
Aird, Robt., 41 Hannah Street
Airth, Geo., mill foreman, 21 West Mill Wynd
Airth, Wm., 47 Kinnaird Street
Airth, Miss Elizabeth, 16 Guthrie Port.
Airth, Misses, 33 Victoria Street
Airth, Misses Margaret and Mary, Lochlands, Cairnie Road
Aitken, Robert, 13 Leonard Street
Aitken, T., coal merchant, 30 Hillend Rd.
Aitken, Mrs Betsy M., 30 Elliot Street
Aitken, Mrs E., 15½ Victoria Street
Aitkenhead, Joseph, 14 Gowan Street
Aitkenhead, Joseph, 58 Nolt Loan
Aitkenhead, Mrs Margt., Viewfield Road
Alder, Thos., town's officer, Court House, Commerce Street
Alexander, A. W., dentist, 23½ W. Abbey Street
Alexander, Albert N., 23½ West Abbey St
Alexander, Charles, 26 Glover Street
Alexander, Charles, 47 St Mary Street
Alexander, Christine T., 9 Lochland St
Alexander, D., chauffeur, Maule Street.
Alexander, David G., 12 Fergus Street
Alexander, David, 37 Lordburn
Alexander, Edward, 7 Russell Street.
Alexander, H., engineer, 40 Millgate Ln
Alexander, Henry F., cycle mechanic, 63 Sidney Street.
Alexander, James 18 Maule Street
Alexander, Jas., dentist, 23 Brechin Road
Alexander, Jas., engineer, 27 Carnegie St.
Alexander, John, draper, 93 Keptie St.
Alexander, Joseph, 27 Fergus Square
Alexander, R., machineman, Hay's Lane.
Alexander, R., hairdresser, 36 Millgate Ln.
Alexander, T. M., factory worker, 28 Bank Street.
Alexander, W., hacklemaker, 8 N. Grimsby
Alexander, W. H., solicitor, Salisbury Pl.
Alexander, Wm., 4 Howard Street
Alexander, Betsy, widow, 2 Murray Pl.
Alexander, Margaret, widow, Ernest St.
Alexander, Miss Agnes, Strachan Street
Alexander, Miss Betsy, 12 James Street
Alexander, Miss Maggie, 62 Brechin Rd
Alexander, Misses, Hay's Lane.
Alexander, Mrs A., Keptie Road
Alexander, Mrs A., 11 Fisheracre
Alexander, Mrs Elizabeth, 40 Millgate Loan.
Alexander, Mrs J., 94 eptie Street
Alexander, Mrs J., 100 High Street
Alexander, Mrs Jessie, 45 Lochland Drive
Alexander, Mrs M., 9 Fergus Street
Alcander, Miss M., 23 James Street
Alexander, Mrs M., widow, 8 Leonard St.
Alexander, Mrs Isabella, 19 Lilies Wynd
Allan, Alex., lapper, 28 Fergus Square
Allan, D., traveller, 34 E. Abbey Street
Allan, David, baker, 5 Culloden Road.
Allan, David, flaxdresser, 8 Howard St.
Allan, E., 62 Fergus Square
Allan, Jas., residenter, 24 Dishland St.
Allan, John A. L., 48½ Cairnie Street
Allan, John A. L., 36 Hamilton Green.
Allan, Jessie, widow, 25 Culloden Road.
Allan, Mrs Helen, 2 West Mary Street.
Allan, Mrs M., 1 James Street
Allardice, John, blacksmith, 13 John St.
Allardice, John, mechanic, 76 Keptie St.
Allardice, Miss L., confectioner, 77 Keptie Street.
Allardice, Mrs C., 13 John Street
Allsop, Wilfred T., 42 Dishland St
Anckorn, G. C., postal clerk, 33 West Newgate
Anckorn, W. J., photographer, 29 West Pt.
Anderson, A. C., solicitor, Fernlea
Anderson, Adam, 16 Cross Mill Wynd
Anderson, Alex., factory wkr., 31 Elliot St
Anderson, Alex. 11 Palmer Street
Anderson, Alfred A., 41 Elliot Street
Anderson, Andrew, 78 Helen Street
Anderson. Arch., labourer, 32 Kinnaird St
Anderson, C. C., stationer, 13 George St.
Anderson, C. N., 5 West Port
Anderson, Chas., 44 Kinnaird Street
Anderson, Chas. S., 17 Rossie Street
Anderson. D., labourer, 5 Cross Mill Wy.
Anderson, David, storekeeper, 17 Kyd St.
Anderson, David, tailor, 128½ High St.
Anderson, David, mason, 23 Queen Street
Anderson, David, 9 Hay's Lane.
Anderson, David, gardener, 68 Howard St
Anderson, David, 44½ Fergus Square

# ELECTRICITY

*The Simplest Means*
*of obtaining*

*LIGHT*
*HEAT*
*and*
*POWER*

*. . Switch It On . .*
*. . That's All . .*

# Arbroath Electric Light & Power Co.

LIMITED

SOUTH GRIMSBY, - ARBROATH

*Telephone No. 136*

Anderson, David, 39 John Street
Anderson, Edward, 7 Russell Street
Anderson, G., cabinetmaker, 35 Elliot St.
Anderson, Geo., 57 Leonard Street
Anderson, Geo., engineer, 78½ Keptie St.
Anderson, Geo. G., storekeeper, 25 West Abbey Street.
Anderson, George, 8 Bank Street
Anderson, George H., irondresser, 10 Ponderlaw Lane.
Anderson, James, 22 Lillies Wynd
Anderson, James, watchmaker, 211½ High Street
Anderson, James, 35 Hill Street
Anderson, Jas., 28 Rossie Street
Anderson, J., bleacher, 11 St Vigeans Rd.
Anderson, J. mill worker, 18 Maule Street
Anderson, James, 11 Convent Street
Anderson, James, 23 East Abbey Street
Anderson, James, 5 Culloden Crescent
Anderson, James, 9 Green Street
Anderson, James, labourer, 21 Hill Place.
Anderson, James, mechanic, 13 Kyd St.
Anderson, James, cabinetmaker, 23 Hamilton Green.
Anderson, James, 33 Leonard Street.
Anderson, James F., builder, 28 Kyd St.
Anderson, James, electrical engineer, 5 Culloden Crescent
Anderson, James R., Idylwyld, Nolt Loan
Anderson, John, jeweller, 16 Rosemount Road.
Anderson, John, blacksmith, 26 Elliot St.
Anderson, John, 17 St Vigeans Road
Anderson, John S., 13 Carnegie Street.
Anderson, John W., Demondale
Anderson, Norman, 21 North Grimsby
Anderson, Norman B., manufacturer, Seaforth
Anderson, Patrick, 2 Elliot Street
Anderson, R. H., mechanic, 33 Culloden Rd
Anderson, R., mechanic, 47 Culloden Rd.
Anderson, Robt., grocer, 16 Nolt Loan Rd.
Anderson, Robt., 14 Jamieson Street
Anderson, Thomas, bleacher, 44 Howard St.
Anderson, W., 62 Rossie Street
Anderson, W. Gordon, Warslap
Anderson, W., mariner, 20 Culloden Ter
Anderson, W. F., headmaster, 110 High Street
Anderson, Wm., mason, 31 Green Street.
Anderson, Wm., printer, 51 Sidney St.
Anderson, Wm. J., 29 East Abbey St
Anderson, Wm., 38 Ernest Street
Anderson, Wm., 80 Cairnie Street
Anderson, Ann, 2 West Keptie Street
Anderson, Eliza, 6½ Abbot Street
Anderson, Elizabeth, 14 Kyd Street
Anderson, Elspeth, 5 Elliot Street
Anderson, Jane, 22 Smithy Croft
Anderson, Jessie, 53 Panmure St
Anderson, Mary W., housekeeper, 44 Cairnie Street
Anderson, May, confectioner, 94 Helen St.
Anderson, Miss A. S., 48 Brechin Road.
Anderson, Miss Elizabeth, 51 Panmure St.
Anderson, Miss C., clerkess, 1 Cairnie Pl.
Anderson, Miss Jessie, 7 Jamieson Street
Anderson, Miss Jessie, 7 St Vigeans Rd.
Anderson, Miss Jessie B., Nolt Loan Rd.
Anderson, Miss Margaret, 270 High St
Anderson, Miss Mary C., 36 Elliot Street
Anderson, Miss Rebecca, 208 High Street
Anderson, Misses, 46 Nolt Loan
Anderson, Mrs Agnes, 14 West Newgate Street.
Anderson, Mrs, 275 High Street
Anderson, Mrs Annie, 42½ Cairnie Street
Anderson, Mrs Annie, widow, 41 Hill St.
Anderson, Mrs B., 40 St Mary Street.
Anderson, Mrs C., grocer, 26 Ladyloan.
Anderson, Mrs E., 5 Elliot Street
Anderson, Mrs E., 48 Helen Street
Anderson, Mrs M., 34 Keptie Street
Anderson, Mrs M. A., 4 W. Abbey St.
Anderson, Mrs M. A., residenter, 48 East Abbey Street.
Anderson, Mrs Marjory, 27 Abbot St
Anderson, Mrs Mary, 29 Fisheracre
Anderson, Mrs Mary, 24 Helen Street
Anderson, Mrs Mary, 3 Osborne Terrace
Anderson, Mrs P. 35 Hill Street
Anderson, Mrs T. S. Ben Aigen, Keptie Road
Angus, David, 36 Sidney Street.
Angus, Joseph, 19 Panmure Street
Annat, Robert, labourer, 15 Stuart St.
Annat, Mrs Jane S., 14 Marketgate
Arbuthnot, D., moulder, 21 Cairnie St.
Arbuthnot, W., ironmoulder, 17 Kinnaird Street
Arbuthnott, W., railway carter, 15 Elliot St.
Archer, Alex., 69 Keptie Street
Arklay, Miss F., dressmaker, 21 Duke St.
Armatage, Peter, flesher, 11 Ponderlaw St.
Armour, Miss Annie, 59 St Mary Street
Armstrong, J. B., flaxdresser, 70 Keptie St.
Armstrong, Mrs Mary, 56 St Vigeans Rd.
Arthur, A., labourer, 29 St Vigeans Road
Ashby, George, 4 Bridge Street
Ashford, Jane, 11 Kinnaird Street
Asquith, Wm., sawtrimmer, 14 Bridge St.
Aston, Mrs J. S., 45 Rossie Street
Atkinson, Francis, electrician, 20 Millgate
Atkinson, J., Cairnie Road
Auchterlonie, J., 43 Dishland Street
Auchterlonie, Wm. C., 14 Leonard St
Axford, David, hammerman, 58 Cairnie St.
Axford, Mrs, factory worker, 77 Lochland Street.

Baillie, David, 8 Keptie Street
Baillie, Ed., machinist, 19 Hill Street
Baillie, Robert, 30 Helen Street
Baillie, Mrs J., 29 Lordburn
Bain, James, 10 John Street
Bain, Jas., millworker, 25 Dishland St.
Bain, Wm., 11 Wallace Street
Bain, Miss Williamina, 49 Wallace St
Bain, Mrs Margaret B., 1 Alexandra Pl.
Baird, Alex. P., mason, 19 Park Street
Baird, Alfred, 3 Church Street
Baird, D. S., enginedriver, 12 St Vigeans Road.
Baird, Geo., hairdresser, 48 High Street
Baird, J., flaxdresser, 44 St Vigeans Rd.
Baird, R. C., hairdresser, 5 W. Grimsby.

# A. BRUCE

*Bookseller, Stationer, and Tobacconist.*

Splendid Selection of Toys, Games, and other Goods at Reasonable Prices.

8 WEST PORT, ARBROATH.

Telephone No. 42.

# CALDER BROTHERS

*Builders and Monumental Masons,*

22 Elliot Street, - Arbroath

Monuments & Headstones in Granite, Marble, & Freestone.
Designs and Prices sent on application.
Inscriptions Cut in any Cemetery.
Makers of Concrete Blocks and Slabs.
All Kinds of Concrete Work Executed by Concrete Construction Experts.

**Jobbing of every description promptly attended to.**

# MRS J. H. BROWN

FAMILY GROCER, TEA, WINE & SPIRIT MERCHANT,

BROTHOCK BRIDGE, ARBROATH.

Finest Blends of Teas. Wines and Spirits. Malt Liquors.
Groceries and Provisions Always Fresh.

Baird, Robert, painter, 42 Sidney Street.
Baird, W., boot salesman, 54 Rossie St.
Baird, W., hairdresser, 14 St Mary St.
Baird, Mrs Jane, 17 High Street
Baird, Mrs Elizabeth, 1 Dalhousie Pl
Baidie, Robert, 78 St Vigeans Road
Balfour, C. L., baker, 43 Barngreen
Balfour, Geo., plater, 51 Leonard Street
Balfour, Geo. L., moulder, 36 Barngreen.
Balfour, Wm., 37 Howard Street
Balfour, Alice, 27 Lochland Street
Balfour, Alice, 63 St Mary Street
Balfour, Jane A., widow, 14 Howard St.
Ballingall, Wm., factory worker, 29 Robot Street.
Barclay, W., 20 Barngreen
Banks, Sutherland, hotelkeeper, 17 Keptie Street
Bannerman, J. L., mechanic, 23 Kinnaird Street.
Bannerman, Mrs, 21 Fergus Square.
Bannerman, Mrs Agnes, 49 Wallace St.
Barclay, Peter, mechanic, 21 Lochland St.
Barclay, Wm., 20 Barngreen
Barnes, James, coachman, 29 Victoria St.
Barnet, David, carter, 14 Helen Street.
Barnet, Davidina, spinster, 56 Marketgate.
Barnet, Elizabeth, widow, 7 W. Newgate.
Barnet, John, 4 Fergus Square
Barnett, Alex., 18 E. Mill Wynd
Barnett, Chas., 17 Catherine Street
Barnett, D. D., wine merchant, 12 Hillend Road
Barnett, Thos., 15 Convent Street
Barnett, Tom, 12 Barngreen
Barnett, Mary A., factory worker, 64 St Mary Street.
Barr, Mrs Elizabeth, 29 Ponderlaw St.
Barrie, Charles, batcher, 10 Smithy Croft
Barrie, David, 30 Fergus Square
Barrie, Wm., bleacher, 22 Robert Street
Barrie, Wm., 43 St Mary Street
Barrie, Miss E., 8 St Mary Street
Barrie, Mrs A., widow, 17 Howard St.
Barrie, Mrs Agnes, 10½ Rossie Street
Barrie, Mrs Flora, 19 Hayswell Road
Barron, J. P., den. surg., 35 Brechin Rd.
Barry, Mrs E., 26 Hannah Street
Batchelor, D., 1 Reform Street
Batchelor, David, cashier, Viewfield Rd.
Batchelor, H. S., grocer, 28 Elliot St.
Batchelor, W., 42 Brechin Road
Batchelor, Agnes, 20 Nolt Loan
Batchelor, Mrs, 44 Kinnaird Street
Batchelor, Mrs, Mayfield.
Batchelor, Mrs Eliz., Seaton Road
Bathie, Miss C. A. H., Craigievar, Keptie Road
Baxter, Donald M., manager, 8 Garden St.
Baxter, James, blacksmith, 27 Grant Road
Baxter, Bella, confectioner, 17 Culloden Road
Baxter, Mrs J. A., 46½ Cairnie Street
Beaton, Stephen, 2 Wallace Street
Beats, Alex., bleachfield worker, 2 West Mary Street.
Beatt, Andrew, tobacconist, 40 Elliot St.
Beatt, Miss Jane, 54 Helen Street.
Beattie, A., mill manager, 3 Bakers Wynd.
Beattie, Alex., 9 South Street
Beattie, Alex., fisherman, 15 Union St. E.
Beattie, Alex., 10 Marketgate
Beattie, Alex., 22 Barngreen
Beattie, Alex., fisherman, 5 South Street
Beattie, Chas., 17 Union St. East
Beattie, D., 21 West Newgate
Beattie, D., fisherman, 17 Ladybridge St.
Beattie, David, fisherman, 7 Old Shore Hd.
Beattie, David, 10 Marketgate
Beattie, Fred, 46 Ladybridge St.
Beattie, George, 27 Fergus Square
Beattie, J. B. D., 49 Keptie Street
Beattie, James, signalman, 14 Lochland St
Beattie, James, 6 James Street
Beattie, James, 23 High Street.
Beattie, James, 3 Union St. East
Beattie, James, 14 John Street
Beattie, James, fisherman, 9 W. Newgate.
Beattie, James L., 16 Panmure Street
Beattie, John, butcher, 47 Kinnaird St.
Beattie, John, vanman, 8 Bank Street.
Beattie, John, 43 Leonard Street
Beattie, John, 19 Cairnie Street
Beattie, M., factory wkr., 22 Barngreen
Beattie, Peter, fisherman, 17 Union St. E.
Beattie, Peter, 15 High Street.
Beattie, Peter, 57 Ladyloan
Beattie, Robert, fisherman, 4 Seagate.
Beattie, Robert, 8 John Street
Beattie, Robt. F., baker, 1 Maule Street.
Beattie, Thomas, fisherman, 5 High St.
Beattie, Thos., fisherman, 17 Union St. E.
Beattie, Thos., 15 Old Shore Head
Beattie, W, warehouseman, 11 Ernest St.
Beattie, Walter, shoemaker, 22 Applegate.
Beattie, Wm., 7 Rosebank
Beattie, Wm., 7 St Vigeans Road
Beattie, Wm., 17 Union Street East
Beattie, Wm., shoemaker, 10 W. Newgate
Beattie, Wm., 16 West Mary Street
Beattie, Miss Jane, 21 Lochland Street
Beattie, Miss Jessie, 49 Keptie Street.
Beattie, Miss M., fish dlr., 6 Brothock Bridge
Beattie, Miss Margaret, 15 John Street
Beattie, Mrs, 67 Millgate Loan
Beattie, Mrs C., 11 St Vigeans Road
Beattie, Mrs Isabella, 41 St Mary St
Beattie, Mrs Mary A., 64 Cairnie Street.
Beatts, Alex., 2 West Mary Street
Beatts, Nicoll, 24 Seagate
Beatts, Jean, 35 West Grimsby
Beatts, Mary, 60 Guthrie Port
Becket, John, Springfield
Becket, John, 18 Ponderlaw Lane
Beedie, Alex., 63 Sidney Street
Beedie, George, residenter, 3 Lordburn.
Beedie, Jas., 23 St Vigeans Road
Begg, James, 26 Hannah Street
Begg, Mrs A., 23 St Vigeans Road
Begg, Mrs Jane, 1 Murray Place
Belford, James, porter, P.H. Hospital
Bell, Alex., shoemaker, 29 Lochland St.
Bell, Douglas, bleacher, 25 Leonard Street
Bell, Douglas, 25 Kinnaird Street
Bell, E., 3 Rosebank

# R. Anderson & Co.

208 HIGH STREET, ARBROATH.

*Telephone 98.*

FRESH FISH IN SEASON.

*Arbroath Smokies a Specialty.*

FINNANS OUR OWN CURING.

All Orders Promptly Attended to.

208 HIGH STREET

ARBROATH

# Bell Rock Tavern

49 WEST GRIMSBY, Arbroath

*The Bell Rock Blend*

Of SCOTCH and IRISH WHISKIES
GUARANTEED WELL MATURED

**DRAUGHT BEER**

Always in Sparkling Condition

*Excellent Sitting Accommodation*

D. DINNIE, Proprietor

Bell, Enoch, 31 Howard Street
Bell, Ernest, music teacher, 39 Jamieson St
Bell, George, 35 Grimsby
Bell, John, 21 Kinnaird Street
Bell, Joseph, 25 Gowan Street
Bell, Robert baker, 29 Ernest Street
Bell, William, musician, 169 High Street
Bell, Wm., leather-cutter, 21 Leonard St.
Bell, Mrs Jessie, 2 Rosebank
Bell, Miss Jane, 11 Grant Road
Bell, Mrs Beatrice, 22 Culloden Road
Bell, Mrs Christina, 41 Kinnaird St.
Bell, Mrs M., 21 Kinnaird Street
Bell, Mrs M. A., 31 Gowan Street
Belli, P., confectioner, 11 Allan Street
Bellis, Rev. J. T., St John's Manse, Seaton Road
Benda, Mrs M., 67½ Millgate Loan
Bennet, A. D., market gardener, Little Cairnie
Bennet, J. S., patternmaker, 31 Cairnie St
Bennett, F. W. M., Abbey View, Hayshead Road
Bennet, Mrs James, 6 S. Grimsby
Bennet, Mrs Jane, 5 E. Abbey Street
Benson, Wm., dealer, 53 W. Grimsby
Berrie, Joseph, porter, 6 Wallace Street
Berrie, Mrs M., 248 High Street
Bertie, Allan, baker, 13 Stuart Street
Bertie, Helen S., widow, 10 W. Abbey St.
Bertie, Miss E., 20 Nolt Loan
Binnie, Alexander, 34 Helen Street.
Binnie, Alex., Gallowden
Binnie, Alexander, 93 Keptie Street.
Binnie, William, labourer, 41 Rossie St.
Birrell, David, 21 Fergus Street
Birse, Alex., 15 Kinnaird Street
Birse, Alexander, 15 Leonard Street.
Birse, Fred., flaxdresser, 11 Ernest St.
Birse, Geo., machineman, 2 Reform St.
Birse, J., engine-fitter, 68 St Vigeans Rd.
Birse, John, machineman, 9 Cross Mill Wy.
Birse, John, 47 Green Street.
Birse, Mrs, 60 Fergus Square
Bishop, Thos. G., 207 High Street
Bishop, William, foreman of works, 45 Brechin Road
Bisset, Alex., 40 Green Street
Bisset, Geo. V., 20 Hill Place
Bisset, James, mill foreman, 12 Robert St.
Bisset, Wm., 7 Wallace Street
Bissett, Mary, 15 Park Street
Bisset, Misses J. A. and M. Hayshead Rd.
Bisset, Mrs Agnes, 29 Elliot Street
Bisset, Mrs G. S., 60 Marketgate
Bisset, Mrs Violet C., 64 Nolt Loan Road
Black, Alex., labourer, 41 Helen Street.
Black, Alex., 65 Ladyloan
Black, And., Signal Tower
Black, Andrew, labourer, 36 Cairnie St.
Black, George, shoemaker, 20 Cairnie St.
Black, George, 2 Culloden Road
Black, G. K. F., vintner, 27 E. Abbey St
Black, James, tenter, 11 Jamieson St.
Black, James, 36 Ann Street
Black, James, 19 Palmer Street
Black, James, 10 Bank Street
Black, Peter, 10 Academy Street
Black, Peter, tailor, 3 Jamieson Street.
Black, Stephen, caretaker, 29 Rossie St.
Black, Stewart, 18 E. Mill Wynd
Black, Wm., 54 High Street
Black, Wm., engineer, 5 Russell Street.
Black, Elizabeth, 40 Millgate Loan
Black, Jessie, millworker, 14 Glover St.
Black, Jessie, 31 Kinnaird Street
Black, Jessie, bookseller, 10 Balmoch Bridge
Black, Miss A., residenter, 17 Jamieson St.
Black, Miss Ann, 48 Lochland Street
Black, Mrs Anne T., 10 Nolt Loan Road
Black, Mrs Betsy, 10 Academy Street
Black, Mrs Flora, 19 Palmer Street
Black, Mrs M., widow, 30 Cairnie St.
Black, Mrs Margaret, 14 West Mary St.
Blair, Andrew, tenter, 78 Cairnie Street.
Blair, D., hairdresser, 3 Hamilton Gn.
Blair, Henry, hairdresser, 59 Sidney St
Blair, J., sen., house factor, 3 Carnegie St.
Blair, J., jun., patternmaker, 57 Millgate Loan.
Blair, Robert, 46 Culloden Road
Blair, Thos., railway guard, 56a High St.
Blair, Walter, 58 Sidney Street
Blair, Miss A., factory worker, 5 Anderson Street.
Blair, Mrs, 12 Fergus Street.
Blair, Mrs E. F., 32 Ladyloan.
Blues, Alfred, 42 Fergus Square
Blues, James, 7 Russell Street
Blues, Mrs Ellen, 12 Dishland Street
Blyth, Alex., porter, 46 Glover Street
Boath, C., 34 Green Street
Boath, D. M., flesher, 29 Cairnie St.
Boath, David H., 25 Ann Street
Boath, David, Demondale
Boath, David, 70 Lochland Street
Boath, Geo., mechanic, 14 St Vigeans Rd.
Boath, Geo., 41 Leonard Street
Boath, Geo., baker, 14 Leonard Street.
Boath, George, 41 Dishland Street
Boath, Peter, 13 Ernest Street
Boath, Wilfred, 42 Kinnaird Street
Boath, Jessie, 19 Wallace Street
Boath, Mary A., spinster, 7 W. Abbey St.
Boath, Mrs Eliz., 28 Bank Street
Boath, Mrs Jane, 14 Robert Street
Boath, Mrs Jean, 5 Victoria Street
Boath, Mrs Jessie, 41 Leonard Street
Boath, Mrs Lily, 56 Sidney Street
Boath, Mrs Maggie, 7 Cairnie Street
Bogue, A., mill overseer, 30 St Mary St.
Bogue, David, mill overseer, 23 Green St.
Bogue, Henry, 8 Leonard Street
Bogue, J. F., engineer, 32½ St Mary St
Bogue, James V., 8 Leonard Street
Bogue, John W., 64 Marketgate
Bogue, John, surfaceman, 21 Abbot St.
Bogue, John, 32 Green Street
Bogue, Miss Barbara, 3 Lordburn
Bonnyman, Mrs A., widow, 27 E. Abbey St
Booth, David, painter, Demondale.
Booth, Jas. G., shoemaker, 8 George Street
Booth, William, tailor, 23 West Port.
Booth, Miss Margaret G., 8 George Street
Borland, J., 23 W. Mary Street

Telephone No. 77.

# James Robertson & Son

JOINERS, CONTRACTORS,
UNDERTAKERS, and : :
LICENSED VALUATORS :

By the application of the Most Up-to-Date Methods and Machinery, and the Careful Personal Supervision of all Orders, they are prepared to execute all work entrusted to them in the Most Efficient and Economical manner.

SPECIAL ATTENTION GIVEN TO

OFFICE FITTINGS AND FURNITURE
SHOP FITTINGS, SHOW CASES, &c.
CHURCH FURNISHINGS. - - - -

JOBBING WORK CAREFULLY AND PROMPTLY ATTENDED TO

ESTIMATES GIVEN.

## Joinery Works

MILLGATE - ARBROATH.

Bortnwick, J., greengrocer, 39 Lordburn.
Bortnwick, Jas., labourer, 17 Panmure St.
Bothwell, H., labourer, 13 Cross Mill Wy
Bothwell, Miss S., millworker, 5 Cross Mill Wynd.
Boswell, Jas. 39 W. Newgate
Bothwell, Mrs, 8 Smith Croft
Bothwell, Mrs Ann, 12 E. Mill Wynd.
Bouick, David, stationer, 27 Glover St.
Bowden, James, 10 St Vigeans Road
Bowen, D., 4 Robert Street
Bowen, Mrs Elsie, 55½ Lochland St
Bowick, D., 17 Dishland Street
Bowick, Harry B., 12 Lochland Street
Bowie, Wm., miller, 15 Carnegie Street.
Bowman, A. B., 5 Cross Mill Wynd
Bowman, Andrew, 1 Cross Mill Wynd
Bowman, David, 15 Cross Mill Wynd
Bowman, James, batcher, 40 Green Street.
Bowman, John C., mason, 19 Catherine St.
Bowman, Wm., 21 Smithy Croft
Bowman, Wm., engineer, 78½ Keptie St.
Bowman, Annie G., 39 St Mary Street
Bowman, Mrs Elizabeth, 1 Albert Street
Bowman, Mrs Isabella, 40 Nolt Loan Rd.
Boyack, James, cooper, 40 Barngreen
Boyd, Hugh, 1 Long Row
Boyd, James, engineer, 78 St Vigeans Rd.
Boyd, John, clerk, 48 East Abbey Street.
Boyd, John, 5 Hill Road
Boyd, Mrs A. J., 16 Elliot Street
Boyd, Mrs Helen, 36 John Street
Boyle, Wm., storekeeper, 37 Kinnaird St
Boyle, Miss Barbara, 59 High Street
Boyle, Miss Isabella, 102 Keptie Street
Boyle, Mrs E., 25 E. Abbey Street
Boyle, Mrs Jane, St Vigeans Road
Bracelin, Pat. J., shipmaster, 23 Ann St
Braid, Alex., shipmaster, 28 Elliot Street
Braid, Alex., 17 Elliot Street
Braid, Charles, 36 Leonard Street
Braid, Chas. D., 67½ Millgate Loan
Braid, H., cab driver, 51 Guthrie Port
Braid, J., wood merchant, 7 Hillend Rd
Braid, John, street porter, 9 Millgate Ln.
Braid, William, 51 Leonard Street
Braid, Mrs W. G., 17 Hayswell Road
Brand, Alex., draughtsman, 1 Cairnie Pl.
Brand, Andrew, mason, 57 Kinnaird St.
Brand, Chas., 5 Russell Street
Brand, J., sergt. of police, 38 Rossie St.
Brand, Jas. S., slater, 30 Dishland St.
Brand, Joseph, labourer, 68 Howard St.
Brand, Robert, 3 Church Street
Brand, Margaret, 34 St Mary Street
Brand, Miss A., 50 Rossie Street
Brand, Miss Jane 41 Millgate Loan
Brand, Miss Kate, 6 Rossie Street
Brand, Miss Lily, 7 Panmure Street
Brand, Miss Margaret, Mount Zion Brae
Brand, Mrs, 8 Russell Street
Brattesanni, Mrs Clementina, 55 Lochland Street
Brebner, Jas., 20 Ernest Street
Bremner, Jas., 16 Ernest Street
Bremner, John, 2 Fergus Street
Bremner, Mrs A., 47½ Ladyloan
Brennan, Patrick, ironmoulder, 7 Elliot St.
Bridges, Andrew, 17 West Abbey Street
Bridges, R., 9 Convent Street
Bridges, Wm., 21 Ponderlaw Street
Bridges, Mrs E., charwoman, 2 Ponderlaw Lane.
Briggs, Mrs, 11 Kinnaird Street.
Brodie, John, Kinprunes, Nolt Loan Road
Brodie, Miss Margaret, editor, Kinprunes, Nolt Loan Road
Brougham, E., 57 Kinnaird Street
Brougham, J., 36 Sidney Street
Brougham, Geo., painter, 51 Sidney St.
Brougham, Miss, 21 Ogilvie Place
Brown, A., 9 Rossie Street
Brown, Alex., engineer, 6 Fergus St
Brown, Charles, beamer, 34 Keptie Street.
Brown, D., 43 Hannah Street
Brown, Daniel C., 19 Fergus Street
Brown, David, flaxdresser, 32 Rossie St.
Brown, David, 24 West Mary Street
Brown, David, 27 Hill Street
Brown, Douglas, 25 Brechin Road
Brown, Duncan, flaxdsr., 21 Leonard St
Brown, Duncan, 21 Kinnaird Street
Brown, Edward, 55½ Panmure Street
Brown, George, electrician, 6½ Elliot Place
Brown, J. S., insur, collector, 35 Howard St
Brown, Jas., 43 Helen Street
Brown, James, 8 Seagate
Brown, James A., Viewfield Road
Brown, Jas. M., moulder, 30 Green St.
Brown, Jas. residenter, Maryville, Keptie Road
Brown, John, 12 Anderson Street
Brown, Joseph, 24 Kyd Street
Brown, L. G., Rio Cottage, 8 Nolt Loan
Brown, Reynold, teacher, 3 Brechin Road
Brown, Robert, grocer, 54 Nolt Loan Rd.
Brown, W. O., teacher, 42 Nolt Loan
Brown, Wm., 32 Rossie Street
Brown, Wm., 37 High Street
Brown, Wm., 37 Hannah Street
Brown, Annie, 26 St Mary Street
Brown, Elizabeth, 16 Colvill Place
Brown, Elsie, widow, 8 Addison Pl.
Brown, Helen G. S., 18 Kyd St.
Brown, Jean Ann, 69 Guthrie Port
Brown, Margaret, widow, 21 Abbot St.
Brown, Margaret, 47 John Street.
Brown, Mrs Annie, 26 Ann Street
Brown, Miss E., 25 Brechin Road
Brown, Miss Eliz., 55 West Grimsby
Brown, Mrs Janet, 24 Fergus Street
Brown, Mrs M., 35 Kinnaird Street
Brown, Mrs M., 5 Kinnaird Street
Brown, Miss M., 41 Lochland Drive.
Brown, Mrs, broker, 15 Barngreen
Brown, Mrs A. J. H., grocer, 33 Marketgate
Brown, Mrs B., widow, 10 Hayswell Road.
Brown, Mrs Isabella, 80 Cairnie Street
Brown, Mrs Janet, 24 Fergus Street
Brown, Mrs Mary, 1 Russell Street
Brown, Mrs S., widow, 29 Ernest St.
Bruce, Alex., 6 Howard Street
Bruce, Alexander, grocer, 39 Ladyloan
Bruce, J., 19 North Grimsby
Bruce, James, waiter 48 High Street.
Bruce, Jas. W., 14 Church Street

# George Keith

SAIL, COVER AND TENT MAKER

22 NORTH GRIMSBY, - ARBROATH

Motor Car Hoods Re-Covered or Repaired. Bonnet Covers Made to Order.
Van, Engine, Sail and other Covers. Tents and Marquees Made to Order.

***SHOP SUNSHADES A SPECIALITY***

Estimates Given for all kinds of Canvas Work.

# T. R. GRANT

REGISTERED PLUMBER

*and*

HEATING ENGINEER

BROTHOCK BRIDGE

ARBROATH

*Telephone 101*

SERVANTS' REGISTRY.

Agent for Pullars' Dyeworks, Perth.

# MISS STEWART

33 WEST PORT. - ARBROATH

Ladies' and Children's Underclothing.

Smallwares and Fancy Drapery.

Bruce, John W., 14 North Grimsby
Bruce, John, fisherman, 21 Seagate
Bruce, Nicholson, 11 Marketgate
Bruce, William, 11 Marketgate
Bruce, Wm., machineman, 13 Green St.
Bruce, Wm., vintner, 51 Brechin Road
Bruce, Wm. B., chauffeur, 10 Academy St.
Bruce, Wm., 42 Sidney Street
Bruce, William, 10 John Street
Bruce, Mrs Helen, 39 Leonard Street.
Bruce, Mrs Mary J., 24 Elliot Street
Brummage, Harry, 11 Shore
Bryce, Adam, 6 North Grimsby
Bryce, John, baker, 1 Maule Street
Brydon. Jas., retired postmaster, 5 Viewfield Road
Buchan, Adam, labourer, 33 Fisheracre
Buchan, Mrs Bessie, 4 Brechin Road
Buchanan, D. M., restaurateur, 19 Millgate
Buchanan. J., printer, 3 Addison Pl.
Buchanan, Miss I. 19 Brechin Road
Buick, Albert, 10 Rosebank
Buick, D. P., residenter, 10 St Vigeans Rd.
Buick, David, 27 Glover Street.
Buick, David, 7 Stuart Street
Buick, J., potato merchant, 50 High St.
Buick, Jas., 19 Commerce Street
Buick, James, joiner, 44 Cairnie St.
Buick, James, 56 Brechin Road.
Buick, James, plumber, 14 Leonard Street
Buick, Jas., flaxdresser, 22 Lochland St.
Buick, W., mechanic, 30 Millgate Loan.
Buick, Wm., mechanic, 26 Dishland St.
Buick, Wm., labourer, 23 Hays Lane.
Buick, Isabella, residenter, 21 Green Street.
Buick, Maggie, confectioner, 23 Church St.
Buick, Miss Annie, 44 Glover Street
Buick, Mrs George, 13 St Vigeans Road.
Buist, W. C., linen merchant., 26 Ponderlaw
Buick, Margaret, 23 Church Street
Buick, Mrs Isabella, 13 St Vigeans Road
Buist, Jas., Demondale
Bullock, Mrs A., 29 Leonard Street
Burn, Mrs D. H., 4 Albert Street.
Burness, David S. G., superintendent of cleansing, 31 Carnegie Street.
Burgess, John, 41 Kinnaird Street
Burness, W. W., ironturner, 54 Howard St.
Burnett, D., cartwright, 40 Millgate Ln.
Burnett, David, 3 South Grimsby
Burnett, D., 27 Hayswell Road
Burnett, David, slater, 19 N. Grimsby.
Burnett, James, 17 Marketgate
Burnett, Mr, Arbirlot Road
Burnett, W. C., dairyman, 5 Murray Pl
Burnett, William, 50 Guthrie Port.
Burnett, Wm., 31 Gravesend
Burnett, Wm. S., 9 Anderson Street
Burnett, Betsy, 17 Marketgate
Burnett, Mrs Janet, 28 Bank Street
Burns, James, gardener, 6 Jamieson St.
Burns, Islay, labourer, 8 Cross Mill Wy
Burns, Mrs Helen, 17 W. Abbey Street
Burns, Mrs Jessie, 7 Cross Mill Wynd
Bushnell, Mrs Mary, 1 Bridge Street
Butchart, Chas., tailor, 10 St Vigeans Rd.
Butchart, James, 8 Leonard Street.
Butchart, John E., Timbergreens, Arbirlot Road.
Butchart, R., engineer, 29 Kinnaird St.
Butchart, R. T., cabinetmaker, 30 Bank St.
Butchart, Roderick, lapper, 16 Rossie St.
Butchart, W., labourer, 20 Ogilvy Place
Butchart, W., plumber, 56 St Vigeans Rd.
Butchart, Agnes, spinster, 3 Bakers Wynd.
Butchart, Grace A., widow, 50 John St.
Butchart, Miss Maggie, 16 Bridge Street
Butcher, Lewis D., 51 Elliot Street
Butters, Chas., 1 Carnegie Street
Byars, D., 153 High Street
Byars, J., motor contractor, 8 Carnegie St
Byars, Mrs C., 155 High Street

Cable, James, factory manager, 27 Lochland Street.
Cable, Joan, 63 Keptie Street
Cables, James, 71 Helen Street
Cables, James, 53 Rossie Street
Cables, James C., 32 Kyd Street
Cadman, Mrs Ella, 175 High Street
Caird, Allan, labourer, 41 Ladyloan
Caird, Henry, joiner, 32½ St Mary St.
Caird, J., labourer, 49 Millgate Loan.
Caird, J. R., 57 Sidney Street
Caird, James, ironturner, Demondale
Caird, John, 9½ Applegate
Caird, Mary, widow, 39 Panmure Street.
Caird, Mary L., 57 Dishland Street
Caird, Miss Helen, 8½ Dishland Street
Caird, Mrs E., 32½ St Mary Street
Caird, Mrs H. 7 Applegate
Cairns, W. J., 19 Grant Road
Caithness, Mrs, 5 Anderson Street
Calder, Ann, widow, 1 Dishland Street.
Calder, D. D., builder, 32 Elliot Street
Calder, J., The Neuk, Rosebery Place
Calder, James, 9 St Vigeans Road
Calder, Wm. G., Strachan Street
Calder, Mrs Margaret, Royal Hotel, High Street
Callum, Catherine, spinster, 3 Ponderlaw Street.
Cameron, Chas. D., 6 South Grimsby
Cameron, David, 9 Fergus Street
Cameron, J., surfaceman, 35 Howard St.
Cameron, J., cabinetmaker, 9 Union St
Cameron, James, 27 Hannah Street
Cameron, John, joiner, 5 Fergus Street.
Cameron, Rev. James, Ladyloan U.F. Manse, Dishland Street
Cameron, Wm., mechanic, 9 Elliot St.
Cameron, Wm., shoemaker, 66 Fergus Sq.
Cameron, Jessie, dressmaker, 60 Marketgate
Cameron, Miss Annie, 23 Rossie Street
Cameron, Mrs Isabel, 43 St Mary Street
Cameron, Miss Jessie, 41 Cairnie St
Cameron, Mrs E. F., Hayshead Road
Cameron, Mrs M., 32 St Vigeans Road
Campbell, A., railway clerk, 9 Glover St.
Campbell, D., 5 Dickfield Street
Campbell, D., machinist, 7 St Vigeans Rd.
Campbell, Frederick, 31 Sidney Street
Campbell, H. R., tenter, 61 East Abbey St.
Campbell, J., moulder, 29 W. Abbey St.

*PROVISIONS of Quality at Keenest Prices.*

# Charles Porter

Grocer and Wine Merchant, CAIRNIE STREET.

*Bottled Beers & Stout always in Splendid Condition.*

## Arbroath Gas Corporation

# GAS COKE

FIRST-CLASS FUEL FOR BAKERS' OVENS.
INDISPENSABLE FOR "KEITH'S" FURNACES.
ECONOMICAL FOR HOUSEHOLD PURPOSES.
SPECIALLY USEFUL FOR GREENHOUSES.

## CHEAPER THAN COAL

SINGLE BAGS DELIVERED

# David Mackay & Co.

FUNERAL UNDERTAKERS,

39½ WEST GRIMSBY - ARBROATH

*Every Requisite.* *Night Attendance.*

*Charges Strictly Moderate.*

Campbell, Jas., painter, 9 Kinnaird St.
Campbell, John, 46 Sidney Street.
Campbell, John, overseer, 21 Guthrie Pt.
Campbell, William, 18 West Mary St.
Campbell, William, 6 Leonard Street.
Campbell, Wm., 106 High Street
Campbell, Wm., 78 Helen Street
Campbell, Ann, bleacher, 37 Rossie Street
Campbell, Miss, 36 Hill Street
Campbell, Mrs Betsy, 12 Chalmers Street
Campbell, Mrs C., 26 Lillies Wynd
Campbell, Mrs Isabella, 248 High Street
Cant, David, joiner, 3½ Keptie Street.
Cant, Harry, 21 Lordburn
Cant, James, mechanic, 9 Culloden Road.
Cant, Robert, 3 Elliot Street
Cant, W., 23 Dishland Street
Cant, Mrs Eliz., 31 Rossie Street
Cant, Mrs G., 21 Dishland Street
Cant, Wm. P., 23 Dishland Street
Carcary, W. T., blacksmith, 29 Howard St
Cardno, Mrs J., 14 West Mary Street
Cargill, A., tailor, 19 Park Street
Cargill, A., 14 Ladybridge Street
Cargill, A., jun., fisherman, 20 South St.
Cargill, A. B., residtr., 21 Old Shore Hd
Cargill, A. B., factory manager, 47 Panmure Street.
Cargill, Alex., 16 Marketgate
Cargill, Alex., 55 High Street
Cargill, Alex., fisherman, 23 Old Shore Hd.
Cargill, Alex., boxmaker, 23 Jamieson St.
Cargill, Alex., 5 Kinnaird Street
Cargill, Alex., labourer, 17 Catherine St.
Cargill, Andrew, barman, 8 Abbot Street.
Cargill, Andrew, fisherman, 29 John St.
Cargill, Andrew, 1 Old Shore Head
Cargill, Andrew, 9 Old Shore Head
Cargill, Andrew, 3 Union Street East
Cargill, Chas., fisherman, 8 John Street.
Cargill, David, 20 Seagate
Cargill, David, 1 South Street
Cargill, David, 3 St Vigeans Road.
Cargill, David, fisherman, 24 W. Newgate
Cargill, David, 15 Fergus Street
Cargill, David, sen., 30 Robert Street.
Cargill, David, 21 Ladybridge Street.
Cargill, David, fisherman, 6 Marketgate.
Cargill, David, labourer, 7 W. Newgate.
Cargill, David, fisherman, 16 South St.
Cargill, David, 18 Seagate
Cargill, David, 16 High Street
Cargill, David, 5 Dickfield Street
Cargill, David, 19 West Newgate
Cargill, Donald, 6 South Grimsby
Cargill, Duncan, moulder, 25 High St.
Cargill, George, 11 Convent Street
Cargill, Isaac, moulder, 5 South Street
Cargill, Isaac, fisherman, 6 Union St. E.
Cargill, Isaac, fisherman, 21 W. Newgate.
Cargill, J., fisherman, 20 Ladybridge St
Cargill, J., fisherman, 23 Ladybridge St.
Cargill, J. F., fisherman, 46 Ladybridge St.
Cargill, James, shunter, 6 South Street
Cargill, James, carter, 50 Howard Street.
Cargill, James S., fisherman, 20 Seagate
Cargill, James, 69 Ladyloan.
Cargill, James, factory manager, 33 Park Street
Cargill, James, fisherman, 1 Marketgate.
Cargill, James, sen., fisherman, 15 Old Shore Head
Cargill, James, 20 Ladybridge Street
Cargill, James, 52 Marketgate
Cargill, James, 10 Marketgate
Cargill, James, moulder, 48 John Street
Cargill, James, 6 Hope Street
Cargill, James, 18 Seagate
Cargill, Jas., fisherman, 23 Ladybridge St
Cargill, Jas., fisherman, 15 Old Shore Hd.
Cargill, John, 12 Howard Street
Cargill, John, 53 West Grimsby
Cargill, John, fisherman, 4 Union St. E.
Cargill, John, tanner, 25 Glover Street.
Cargill, John, fisherman, 7 Union St.
Cargill, John, 21 Old Shore Head
Cargill, John, 11 Wallace Street
Cargill, John, 13 Stuart Street
Cargill, John, jun., fisherman, 5 South St.
Cargill, Jonathan, 6 Ponderlaw Lane.
Cargill, Joseph, 10 Union Street E.
Cargill, Joseph, fisherman, 10 South St.
Cargill, Joseph, fisherman, 8 W. Newgate
Cargill, Peter, labourer, 15 Culloden Rd.
Cargill, Peter, 7 Wardmill Road
Cargill, Peter, 10 West Newgate
Cargill, Peter, 6 South Street
Cargill, R., 33 High Street
Cargill, Robert, 22 East Mill Wynd
Cargill, Robert, labourer, 20 High St.
Cargill, Robert, stower, 22 John Street.
Cargill, Robert, fisherman, 19 Seagate.
Cargill, Robert, fisherman, 27 Seagate.
Cargill, Robert, 33 John Street
Cargill, Robert, 16 High Street
Cargill, Robert, carrier, 10½ Seagate
Cargill, Robert, 52 High Street
Cargill, Robt., factry worker, 10 Guthrie Port
Cargill, Thomas, carter, 65 Millgate Ln.
Cargill, Thomas, 1 Union Street East
Cargill, Thomas, joiner, 14 South Street.
Cargill, Thomas, 31 Seagate
Cargill, Thos., fisherman, 26 Union St. E.
Cargill, Thos., fisherman, 3 Marketgate.
Cargill, Thos., fisherman, 13 Marketgate.
Cargill, Thos., 39 John Street
Cargill, Thos., 56 Marketgate
Cargill, Tom, 17 Barngreen
Cargill, W., flaxdresser, 9 Cross Mill Wy.
Cargill, W., fisherman, 6 Marketgate
Cargill, W. D., 12 Marketgate.
Cargill, W., 10 West Newgate
Cargill, William, 6 Ladybridge Street.
Cargill, Wm., 11 Union Street
Cargill, Wm., fisherman, 20 Seagate
Cargill, Wm., 12 Ladybridge Street
Cargill, Wm., fisherman, 12 Seagate
Cargill, Wm., 19 Fisheracre
Cargill, Wm., fisherman, 8 Union St. E.
Cargill, Wm., 31 High Street
Cargill, Caroline, spinster, 12 South St.
Cargill, Elizabeth, 62 Marketgate
Cargill, Helen, 28 Union Street E.
Cargill, Isabella, 27 Seagate
Cargill, Jane, spinster, 55½ Panmure St.
Cargill, Jean, 1 Old Shore Head
Cargill, Margaret B., 4 High Street

# Arbroath Equitable Co-Operative Society

LIMITED

GUTHRIE PORT - AND BRANCHES

In Every Department of our Business our Axiom is

QUALITY and SERVICE

Come to the Equitable for all your Household and Personal Requirements—the selection is without equal

Arbroath Equitable Co-Operative Society

LIMITED

TO SHOPKEEPERS AND OTHERS.

# The Arbroath Plate Glass

MUTUAL INSURANCE ASSOCIATION

Is the Cheapest and Most Convenient Medium for the

Insurance of Shop Windows

SCREENS, SHOW CASES, MIRRORS, &c.

LOW RATES.

Premiums Quoted and other information given on application to

**Wm. H. Alexander, Solicitor, 62 High Street**

*Secretary and Treasurer.*

Cargill, Mary, 53 Wallace Street
Cargill, Miss Frances, 6 Bank Street
Cargill, Misses Isabella C., Eliza, and Cecilia, 16 South Street.
Cargill, Misses, S. H. & J., 34 Jamieson St.
Cargill, Mrs Annie, 8 Hume Street
Cargill, Mrs, 17 Ogilvy Place.
Cargill, Mrs E., 21 South Street
Cargill, Mrs E., 11 Wallace Street
Cargill, Mrs E., fisherwoman, 15 West Newgate.
Cargill, Mrs Eliz., shopkeeper, 24 Union Street East
Cargill, Mrs Helen, 7 South Street
Cargill, Mrs Helen, 24 Seagate
Cargill, Mrs J., 60 Marketgate
Cargill, Mrs J., widow, 18 Hillend Road.
Cargill, Mrs Jane, 10½ Seagate
Cargill, Mrs Jane, 20 Ladybridge Street
Cargill, Mrs Lizzie, widow, 21 South St.
Cargill, Mrs Louisa, 55 High Street
Cargill, Mrs M., 25 Fergus Square
Cargill, Mrs Mary, 8 Russell Street
Cargill, Mrs R., 72 Keptie Street
Cargill, Mrs W., 7 Wardmill Road
Carlyle, J. A., lecturer, 2 Addison Place.
Carnegie, Alex., 18 Ogilvie Place
Carnegie, Claud, 3 Greenbank
Carnegie, David, 53 High Street
Carnegie, D., 46 Fergus Square
Carnegie, J., marine engineer, 14 Wallace Street.
Carnegie, W., tobacconist, 6 N. Grimsby.
Carnegie, Ann. housekeeper, 58 Cairnie St
Carnegie, Eliza, 11 Fisheracre
Carnegie, Eliz., 68 Brechin Road
Carnegie, Miss M., millworker, 3 Lordburn
Carnegie, Mrs, 259 High Street
Carnegie, Mrs, 53 High Street
Carnegie, Mrs A. Lindsay, Annesley.
Carnegie, Mrs Isabella, 29 Fergus Sq
Carnegie, Mrs Mary, Cairnie Road
Carnegie, Mrs M., 19 Hamilton Green
Carnegie, Mrs R. A., 149 High Street
Carnegie, Mrs Sarah, 28 Sidney Street
Carnegie, Susan, housekeeper, Baldovan St.
Carney, Harry, joiner, 21 Rossie Street.
Carney, James, 1 Maule Street
Carr, Alex., caretaker, 26 Hill Street
Carr, Alexander, joiner, 42 Cairnie St.
Carr, Mrs Mary, 7 Convent Street.
Carrie, Alex., ironworker, 23 Carnegie St.
Carrie, Alex. F. D., 93 Keptie Street
Carrie, Alex. W., painter, 74 Brechin Rd.
Carrie, Fred., 28 East Abbey Street
Carrie, Fred, 11 Park Street
Carrie, George, 27 Fergus Square.
Carrie, Geo. S., 32 Brechin Road
Carrie, Gilbert, fireman, 3 Garden St.
Carrie, Hector, 7 Guthrie Hill
Carrie, James, shoemaker, 9 Culloden Rd.
Carrie, James, 80 Helen Street.
Carrie, James, 7 Millgate Loan
Carrie, John, 15 Marketgate
Carrie, John, moulder, 8½ Dishland St.
Carrie, John, vanman, 15 Abbot Street.
Carrie, Thomas, 25 E. Abbey Street
Carrie, W., ship carpenter, 19 Brechin Rd
Carrie, Wm., fireman, 35 West Grimsby.
Carrie, Wm., engineer, 1 Cairnie Place
Carrie, Wm. T., 93 Keptie Street
Carrie, Wm., 43 John Street
Carrie, Wm., 39 Barngreen
Carrie, Ann, 7 Guthrie Port
Carrie, Eliza, 1 Hamilton Green
Carrie, Helen & Martha, confectioners, 223 High Street.
Carrie, Jane, 14 Marketgate
Carrie, Miss Mary, 7 Elliot Street
Carrie, Mrs, residenter, 15 Fergus Street
Carrie, Mrs Esther, 26 Victoria Street.
Carrie, Mrs J., 3 West Port
Carrie, Mrs Jemima, 1 Hill Street
Carrie, Mrs Jessie, 25 East Abbey St
Carrie, Mrs Margt., 21 Hayswell Road
Cassie, Mrs James C., 27 W. Mary St.
Carver, David, 138 High Street
Castel, Catherine, 22 Dishland Street
Cathro, Mrs A., 45 Ladyloan
Cavin, Wm., 21 Park Street
Chalmers, A. B., electrical engineer, 60 Fergus Square
Chalmers, A. N., engineer, 37 Ernest St
Chalmers, Alex., vanman, 8 Abbot Street.
Chalmers, J. W., 1 Shore
Chalmers, James, 24 Fergus Square
Chalmers, John, flax inspector, 64 Lochland Street
Chapman, R. T., 40 Fergus Square
Chalmers, W., com. traveller, 3 Gayfield
Chalmers, W. S., 55 Rossie Street
Chalmers, Mrs Elizabeth, 33 Barngreen
Chalmers, Mrs Mary, 16 St Mary Street.
Chapel, Wm., solicitor, Caenlochan, Keptie Road
Chapel, Misses F., J., and H., Salisbury Pl
Chapman, Allen, joiner, 31 Fergus Square.
Chapman, John, mechanic, 15 Fergus Sq.
Chapman, Stewart, carter, 43 Sidney St.
Chapman, Anna S., widow, 23 Lordburn.
Charity, Wm., 1 Academy Street
Charles, Wm., 19 South Street
Charles, Mrs Eliz., 33 W. Grimsby
Chatwin, Chas., teacher, 57 Brechin Rd.
Chassar, Chas., 47 Dishland Street
Chester, Robert, clerk, 3½ Fergus Street.
Cheyne, Mrs Jessie, 6 W. Keptie Street.
Chisholm, Alex., collector, 8 Stanley St.
Chisholm, John B., 78½ Keptie Street
Chisholm, Miss J., dressmaker, 27 Green St.
Chisholm, Mrs Helen, 7 Alexandra Place
Christie, Alex., 8 Carnegie Street
Christie, Alex., 6 St Vigeans Road
Christie, Alex., engineer, 74 Brechin Rd.
Christie, Alex., 2½ Russell Street
Christie, Chas., machineman, 25 Elliot St.
Christie, D. B., 6 Lillies Wynd
Christie, David, 67 Lochland Street
Christie, George, 20 St Vigeans Road
Christie, Geo. M., 68 Cairnie Street
Christie, James, 5 Ernest Street
Christie, James, janitor, 21 W. Keptie St
Christie, James, 19 Lochland Street
Christie, James, 63 St Mary Street
Christie, Jas., moulder, 24 St Mary St.
Christie, John S., 248 High Street
Christie, John Cathcart, electric engineer, 9 Alexandra Place.

# Grant & Laing

*Family Bread, Biscuit and Pastry Bakers*

HAVE A VARIED SELECTION OF PLAIN AND FANCY TEA BREAD DAILY.

Cakes of Every Description.

Pies and Bridies. Tea Biscuits and Oatcakes.

FAMED SHORTBREAD

: : *Sent to All Parts of the World* : :

Brothock Bridge, Arbroath

# James Kydd & Son

JOINERS, BUILDERS, CONTRACTORS,

- - GENERAL WOOD TURNERS, - -

16 South Grimsby, Arbroath

Every Description of Work carefully and promptly attended to by Experienced Workmen at Moderate Charges.

ESTIMATES GIVEN.

FUNERAL UNDERTAKING.

Christie, John, tailor, 41 Hill Street.
Christie, Joseph, 11 Union Street
Christie, Robert, 36 Fergus Square
Christie, Robert, Arbirlot Road
Christie, Theodore, 57 Rossie Street
Christie, Walter, 38 Brechin Road
Christie, William, 27 Fergus Square
Christie, Wm., 26 Cairnie Street
Christie, Wm., flaxdresser, 38 Howard St.
Christie, Eliz., spinster, 45 Millgate Ln.
Christie, Jane A., 39 Fergus Square
Christie, Jessie, widow, 31 Fisheracre.
Christie, Miss Annie, confectioner, 34 Lochland Street.
Christie, Miss Mary, 61 Ladyloan
Christie, Miss Mary, 56 Rossie Street
Christie, Misses, 30 Victoria Street
Christie, Mrs, 22 Smithy Croft
Christie, Mrs, 21 Spink Street
Christie, Mrs, 43 Rossie Street
Christie, Mrs Elizabeth, 23 Lillies Wynd.
Christie, Mrs Isabella, 24 Jamieson St
Christie, Mrs Kate, 16 Millgate Loan
Christie, Mrs M. J., 51 Panmure Street
Christie, Mrs Mary K., 54 Fergus Sq.
Christie, Mrs Minnie, 15 W. Grimsby
Christison, A. F., barman, 30 Kyd Street
Christison, Alex. F., 30 Kyd Street
Christison, David, grocer, 22 W. Abbey St
Christison, John, 21 Fergus Street
Christison, Robert, moulder, 18 Hill Pl.
Christison, Wm., 9 Grant Road
Christison, Mrs G. D., 74 Keptie Street
Christison, Mrs, 15 Sidney Street
Clark, Ale., insur. agent, 33 Ernest St.
Clark, Alex., 4 East Mary Street
Clark, Alex., 37 Lordburn
Clark, Alexander, 26 Leonard Street
Clark, Andrew, 18 Cross Mill Wynd
Clark, Arch., 6 St Vigeans Road
Clark, Benjamin, 5 Smithy Croft
Clark, Charles, 55 Dishland Street
Clark, David T., 44 High Street
Clark, David, 55 Millgate Loan
Clark, George, 25 Panmure Street.
Clark, George, 45 John Street
Clark, George S., 43 Helen Street
Clark, Henry G., 52 Helen Street
Clark, J. R., wood mcht., 16 Abbot St
Clark, J. R. W., solicitor, Westbank, Millgate Loan
Clark, James Low 22 Glover Street
Clark, John, hacklemaker, Baldovan St.
Clark, John, 18 Fergus Street
Clark, John, 33 Fergus Square
Clark, Rev. Alex., Abbey Manse, Seaton Road
Clark, Thos., cycle agent, 78 St Vigeans Rd.
Clark, Wm., 12 Dishland Street
Clark, Wm., 16 Smithy Croft
Clark, Annie, weaver, 19 Catherine St.
Clark, Christina, 7 Osborne Terrace.
Clark, Helen, 17 Catherine Street
Clark, Miss M., weaver, 13 Hannah St.
Clark, Mrs, residenter, 14 Bank Street.
Clark, Mrs A., 28 Bank Street
Clark, Mrs Agnes, 44 High Street
Clark, Mrs C., seamstress, 94 Keptie St.
Clark, Mrs D. R., 20 Howard Street
Clark, Mrs Eliz., 14 West Grimsby
Clark, Mrs Eliz., 1 Leonard Street
Clark, Mrs Elspeth, 6 Hill Road
Clark, Mrs J., millworker, 11 Millgate Ln.
Clark, Mrs Jane, 14 Bank Street
Clark, Mrs Jane, 55 West Grimsby
Clark, Mrs M., 78 St Vigeans Road
Clements, Jas., 35 Sidney Street
Clunie, James, 43 Elliot Street
Clunie, Thomas, yardsman, 37 Elliot St.
Cobb, Alf., postman, Toll House
Cobb, E. F., town chamberlain, Keptie Rd.
Cobb, J. K., electrical engineer, 33 Jamieson Street.
Cobb, Annie, spinster, 3 West Grimsby.
Cobb, Violet G., costumier, 3 W. Grimsby
Collie, Mrs Elsa B., widow, 5 Gayfield
Collie, Mrs Marion, 24 Barngreen.
Collier, Chas., labourer, 24 Maule Street.
Collins, Edward, 2 Hannah Street
Colquhoun, John, 9 South Grimsby
Colston, A. A. L., engineer, 25 Rossie St.
Colville, Alex., ironturner, 37 W. Newgate.
Colville, Bernard, labourer, 44 Howard St.
Colville, J., coachman, 6 Gowan St.
Colville, James H., 39 St Mary Street
Colville, John, 43 Panmure Street
Colville, S. B., plumber, 31½ Cairnie St.
Colville, Mrs Annie, 49 Leonard Street
Commerford, George, 37 Sidney Street
Conacher, Robt., 22 Helen Street
Conacher, William D., 16 Ernest Street
Connacher, Alex., 8 West Mill Wynd
Connell, Alex., carter, 6 Duke Street
Connell, Alexander, 11 Allan Street
Connell, Frank, 45 Sidney Street
Connell, John, 5 Hill Road
Connell, Thomas, carter, 7 Reform St.
Connell, Thomas, plasterer, 31 Fisheracre
Connell, Mrs Jane, 11 Allan Street
Connor, Wm., gas stoker, 9½ Applegate.
Connor, Miss, 12 Abbot Street
Cook, Charles, labourer, 26 Howard St.
Cook, David, 217 High Street
Cook, David S., clerk, 5 Hill Road.
Cook, Elizabeth, 22 West Keptie Street
Cook, James R., plumber, 36 Maule St.
Cook, Peter, 12 Hannah Street
Cooper, Charles, 268 High Street
Cooper, D., labourer, 43 Lochland Street.
Cooper, George C., chemist, 49 Keptie St
Cooper, R. I. 64 Cairnie Street
Cooper, Stewart, 43 Lochland Street
Cooper, Wm., 19 St Vigeans Road
Cooper, Jane, shopkeeper, 22 St Vigeans Rd.
Cooper, Mrs Betsy, 33 Green Street
Cooper, Mrs M., 69 Lochland Street
Cope, W., St Olaf, Nolt Loan
Copeland, Mrs, 36½ Guthrie Port
Copland, Albert, 30 Maule Street
Cormie, Dan, 6 Abbey Path
Cormie, Wm., 11 Kinnaird Street
Cornwall, Miss Mary, 25 West Keptie St
Corsar, H., mnftr., Cardean, Rosebery Pl
Corsar, James, fitter, 49 Sidney Street
Cosans, John, 20 Brechin Road
Corsar, Wm. H., 121 High Street

# T. & D. SAVEGE

PAINTERS and DECORATORS

257 HIGH STREET, ARBROATH

Established 1875. Telephone No. 105.

# Crook & Webster

REGISTERED PLUMBERS and GASFITTERS

35 GUTHRIE PORT, ARBROATH.

Hydraulic Rams,
Windmills and Pumps
of every description
Executed and Repaired.

Estate Water Supplies
Laid out on
Most Modern Systems.

Flush Closets, Baths,
Heating, etc., for
Town and Country
Houses.

Estimates Given.

Charges Moderate.

House Address—7 GUTHRIE PORT, Arbroath

# G. R. Hunter

Practical Boot and Shoe Repairer

200 HIGH STREET, ARBROATH

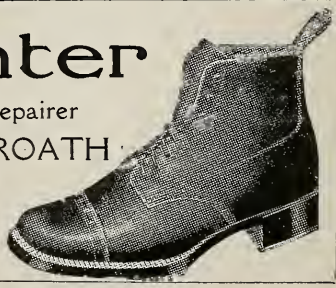

REPAIRS of every description at Shortest notice. Charges Moderate. Always on hand, Large Stock of Footwear Requisites.

Corsar, Misses, The Elms, Cairnie Rd.
Corsar, Mrs Isabella, 49 Sidney Street
Corstorphine, R. H., publisher, 39 West Keptie Street
Corstorphine, Miss Margaret, L.R.A.M., 18 Victoria Street.
Cosans, John, 29 Lordburn
Cosans, Mrs Martha, 19 Kyd Street
Cossans, Alex. S., 36 Cairnie Street
Cossans, Alfred, labourer, 61 Sidney St.
Cossans, Eliz., 15 Leonard Street
Cothill, George, 32 Maule Street
Cothill, Mrs I., 32 Maule Street
Coull, A., shoemaker, 27 Sidney St
Coull, Chas., mason, 25½ W. Abbey Street
Coull, D. G., 34 Addison Place
Coull, Wm., painter, 62 Lochland Street
Coull, Ann, servant, 15 W. Mill Wynd
Coupar, Lizzie, 83 Lochland Street
Coupar, Mrs Helen, 26 Jamieson Street
Couper, James, 5 Union Street East
Couper, Lawrence, 27 Dishland Street
Couper, Mrs M., spinner, 15 Sidney St.
Coutts, A., moulder, 70 Howard Street
Coutts, A., patternmaker, 4 Lochland St.
Coutts, John, mill foreman, 70 Cairnie St.
Coutts, John, 31½ St Mary Street
Coutts, Neil, 31½ St Mary Street.
Coutts, Robt, 3 Leonard Street
Coutts, Wm., 55 Barngreen
Coutts, Wm., 40 Kinnaird Street
Coutts, Mrs Isabella, 3 Leonard Street
Coutts, Mrs A., 11 Fergus Square
Cowan, W., ironmoulder, 62 St Vigeans Rd.
Cowie, David, tobacconist, 25 John Street
Cowie, Jas. A., 191 High Street
Cowie, John, 98 Keptie Street
Courie, Wm., 21 Brechin Road
Cowie, Mrs Ann, widow, 78 Brechin Rd.
Cowieson, Robt., moulder, 19 Ogilvy Pl.
Cowieson, Miss K. F., 23 Victoria Street
Cownie, John, patternmaker, 27 High St.
Crabb, David, 15 Dishland Street
Crabb, James, 13 John Street
Crabb, Mrs, 20 Colvill Place
Crabbe, David, 15 Duke Street
Crabbe, James, foreman turner, 11 Hayswell Road.
Crabbe, Thos., shoemaker, 13 Elliot Street.
Craig, Alexander, 40 Green Street
Craig, Alexander, painter, 68 Howard St.
Craig, Arthur, 34 Green Street.
Craig, D. G., 13 Colvill Place
Craig, David, lapper, 9 St Vigeans Road.
Craig, Geo., vanman, 8 Howard Street
Craig, James, 11 Park Street
Craig, James, flaxdresser, 19 Fergus Sq.
Craig, John, mill manager, Arrott Street
Craig, W. B., barman, 4 Elliot Place
Craig, William, labourer, 64 Howard St.
Craig, Wm., 12 Catherine Street
Craig, Margaret P., 68 Howard Street
Craig, Miss A. factory worker, 27 Fergus Street.
Craig, Mrs Elizabeth, 23 James Street
Craig, Mrs Helen, widow, 15 Culloden Rd.
Craig, Mrs J. A., 149 High Street
Craig, Mrs Mc., 8 Leonard Street
Craig, Mrs Mary, 10 St Vigeans Road
Craigie, Mrs Annie, 57 Lochland Street
Craik, Mrs Isabella, 207 High Street
Cramond, H. M., 39 Culloden Road
Cramond, Jas., moulder, 8 St Vigeans Rd.
Cramond, John, plumber, 26 Howard St.
Cramond, Miss H., millworker, 50 Brechin Road.
Crammond, G. C., engineer, 181 High St.
Crammond, James, 29 Glover Street
Crammond, Mrs C. 39 Elliot Street
Crammond, Mrs E., 33 St Mary Street
Cranna, Wm., 24 Sidney Street
Crawford, H. B., mechanic, Neville St.
Crawford, Mrs Ann, 2 Cairnie Place
Crawford, Mrs Thos., 34 Ogilvy Place
Crichton, John, mechanic, 120 High St.
Crichton, Robt., 47 Milligate Loan
Crichton Wm. E., Mansfield, Brechin Rd.
Crichton, Mrs I., Mansfield, Brechin Rd
Croall, Charles, labourer, 16 Howard St.
Croall, David, sawyer, 23 Ladyloan.
Croall, George, ploughman, 33 Culloden Rd
Croall Wm., moulder, 20 W. Abbey Street
Croall, M., 43 St Mary Street
Croall, Mrs Margt., 2 Princes Street
Crockatt, C. S., residenter, 7 Addison Pl.
Crockart, E. F. C., 40 Barngreen
Crockatt, Wm. E., 69 Guthrie Port
Crockatt, Christina, 29 Fisheracre
Crockart, Mrs Helen, 40 Barngreen
Crockatt, Mrs M., 51 West Mary Street
Crockatt, Miss M., 21 St Mary Street
Crofts, Wm., 30 Fergus Square
Crofts, Miss Ann, 45 Lochland Drive.
Crofts, Mrs Agnes, 42 Cairnie Street
Cromarty, W. C., 29 High Street
Cromarty, William, general dealer, 17 Lillies Wynd.
Crook, James, Hayshead Road.
Crook, John, 11 West Keptie Street
Crook, Mrs Norah, 18 Ponderlaw Street
Crooks, Wm. M., 7 Duke Street
Crosbie, D. L., cabinetmaker, 21 Green St.
Crosbie, Mrs Jane, 21 Culloden Road
Crowe, A., labourer, 41 Dishland Street.
Crowe, Albert, 31 Abbot Street
Crowe, George, sailmaker, 5 Jamieson St.
Crowe, George, engineer, 15 Palmer St.
Crowe, Geo., hairdresser, 34 Elliot St.
Crowe, J. C., postman, 54 St Vigeans Rd.
Crowe, James, 23 Lordburn
Crowe, James, 34 Helen Street
Crowe, Robt., 39 Kinnaird Street
Crowe, Thomas, 33 Marketgate
Crowe, Thos., flaxdresser, 52 Marketgate.
Crowe, W., hairdresser, 8 Keptie St.
Crowe, Wm., Station Hotel, 38 Keptie St.
Cruden, Gilbert, 15 Dishland Street
Cruden, John N., gardener, Viewfield
Cruden, John S., 46 Ladyloan
Cruden, Peter L., 6 Nolt Loan Road.
Cruickshank, D., storekeeper, 38 Ernest St.
Cruickshank, Wm. 29 Brechin Road
Cruickshank, Jane S., Myrtle Cottage, Strachan Street
Cruickshank, Miss Ann, 51 Keptie St
Cruickshank, Mrs, 49 Helen Street

ANDERSON & HEWIT,

MERCHANT TAILORS.

128 HIGH STREET
ARBROATH

Smart Garments

for the Children
and their Elders.

All the year round we have a large stock of well-made Garments which we sell at very reasonable prices. Make your purchases from the Stock of M. ANDERSON—dependable Drapery Goods, Fresh Stocks of Groceries, High-Class Confectionery.

M. Anderson

Merchant,

CORNER OF HELEN STREET
& LOCHLAND ST., Arbroath.

Cruickshanks, Geo., vanman, 22 Helen St.
Cruickshanks, J., postman, 29 Lordburn
Cruickshanks, Jas., labourer, 71 Ladyloan.
Cruickshanks, James, 25 Sidney Street
Cruickshanks, Mrs Anne, 9 Garden Street
Cruickshanks, Mrs M., 34 Fergus Square.
Crystal, Wm., 10 West Abbey Street
Culbert, John, 23 North Grimsby
Culross, Betsy, 13 Hays Lane
Culross, Mrs Nellie, 16 Brechin Road
Cumming, F., dancing master, 3 Elliot St.
Cumming, Francis, 33 Dishland Street
Cumming, Margaret, 34 Helen Street
Cumming, Mrs, Almonry House, Millgate Loan
Cunningham, John, 4 Queen Street
Curr, C. Bell, music teacher, 198 High St
Cuthbert, D., shoemaker, 52½ Millgate Ln
Cuthbert, Mrs Jemima, 50 Brechin Road.
Cuthbert, Mrs Mary, 44 Marketgate.
Cuthill, Alfred, 3 St Vigeans Road
Cuthill, George, baker, 45 Sidney Street.
Cuthill, George, 32 Maule Street
Cuthill, James, police constable, 59 Rossie Street
Cuthill, James F., postman, 11 Ann St.
Cuthill, James, 1 Hayswell Road
Cuthill, James, 6 Academy Street
Cuthill, Joseph, 16 Smithy Croft
Cuthill, Rev. J. Spence, 12 Hill Terrace.
Cuthill, Robert, roadman, 21 Jamieson St.
Cuthill, Robert, asst. foreman, 17 Brechin Road
Cuthill, Robt., blacksmith, 11 Fisheracre.
Cuthill, Robt., labourer, 60 Guthrie Port
Cuthill, Wm., 57 Marketgate
Cuthill, Mrs Eliza, 62 Bank Street
Cuthill, Mrs Jessie, 1 Gowan Street
Cuthill, Mrs Jessie M., 50 Keptie Street
Cuthill, Mrs Margaret, 78 Rossie Street

Dakers, David, tailor, 35 Fergus Street
Dakers, William, 41 Millgate Loan
Dalgarno, Mrs Alice, 3 Victoria Street
Dalgetty, John, 39 Dishland Street
Dalgetty, Mrs Agnes, 3 Long Row.
Dall, James, 15 West Mary Street
Dall, James, 24 Wardmill Road
Dall, John Demondale
Dall, William H., 13 Sidney Street.
Dallas, Wm. H., baker, 23 Ernest Street.
Dalton, Chas., 28 Ponderlaw St
Dand, Mrs Johanna, 27 St Mary Street
Dargie, David, moulder, 57 Kinnaird St.
Dargie, William, 23 St Mary Street
Dargie, Mrs, nurse, 37 Fergus Square
Darroch, David, manager, 16 West Port
Darroch, Robt., printer, 39 W. Newgate.
David, Richard, cashier, 24 W. Keptie St
Davidson, And., 40 Green Street
Davidson, Charles, 31 Howard Street
Davidson, D., butcher, 48 E. Abbey Street
Davidson, David, 42 Marketgate
Davidson, Dr Fergus M., 38 Hill St.
Davidson, Geo., 43 Hannah Street
Davidson, Geo., moulder, 67 Lochland St.
Davidson, George, 184 High Street.
Davidson, Isabella, 26 Jamieson Street
Davidson, J., tobacconist, 140 High Street
Davidson, James, 10 Guthrie Port
Davidson, James, 142½ High Street
Davidson, James, labourer, 72 Howard St.
Davidson, James, mason, 10 Guthrie Port
Davidson, John, journalist, 26 Culloden T.
Davidson, John, retired, 5 Colvill Place
Davidson, M., 80 St Vigeans Road
Davidson, Robt., retired, 9 Queen Street
Davidson, W., engineer, 18 Hayswell Rd.
Davidson, Wm., Bell Rock Signal House
Davidson, Wm., bleacher, 3 Reform St
Davidson, Wm., 40 Ladyloan
Davidson, Ann, spinster, 45 W. Abbey St.
Davidson, Betsy, 2 Cairnie Place
Davidson, Hannah, 27 Sidney Street.
Davidson, Jane, 8 Stanley Street
Davidson, Jean, weaver, 56 St Mary St.
Davidson, Margaret, widow, 10 John St.
Davidson, Mrs, widow, 21 Lochland St.
Davidson, Mrs Agnes, 13 Dishland St.
Davidson, Mrs B., 6 Glover Street
Davidson, Mrs C., 43 Hannah Street
Davidson, Mrs H., 27 Sidney Street
Davidson, Mrs Lizzie, 12 West Mary Street
Davidson, Mrs M., 16 West Keptie St.
Davidson, Mrs Margaret, 8 Rossie Street
Davie, Mrs Helen, 32 West Keptie St
Dawson, Alex., 8 West Mary St.
Dawson, Lilian, 7 High Street
Dawson, Wm., labourer, 10 Union Street
Day, Mrs Eliz., 12 South Grimsby
Deans, Jas., 7 Palmer Street
Deans, Lewis, ironmoulder, 12 Spink St.
Dear, James mechanic, 10 Dishland St.
Dear, T., 26 St Mary Street
Dear, Wm., engineer, 55 St Mary St.
Debois, Robt., lapper, 40 St Vigeans Rd.
Demarco, Felicio G., 12 West Port
Demarco, G., 100 Keptie Street
Denholm, D., 1 Addison Place
Dennison, David, 4 Rossie Street
Dennison, Wm., labourer, 3 Green Street.
Deuchar, Alex., residenter, 45 Elliot St.
Deuchars, David, carter, 14 Spink Street.
Deuchars, Miss Betsy, 40 Cairnie Street
Dewar, Geo. M., glazier, 12 W. Grimsby
Dewar, Robert F., 10 West Abbey Street
Dewar, J. C. B., solicitor, 13 Hill Terrace
Dewar, Dr T. F., Hill Place
Dewar, Dr W. J., 13 Hill Terrace
Dewar, Mrs D., 44 Marketgate
Dewars, James, 23 Grant Road
Dewars, Norman 8 Smithy Croft
Dewars, Wm., 3 Ponderlaw Street [Green.
Dick, J. B., licensed grocer, 40 Hamilton
Dick, John, carter, 19 Smithy Croft.
Dick, John, grocer, 2 Abbey Path
Dick, J. S., 9 Brothock Bridge
Dick, Mary 12 Cross Mill Wynd
Dick, Mrs G. D., 72 Brechin Road.
Dick, Mrs Margt., 1 Dalhousie Place
Dickie, James C., labourer, 31 Ann St.
Dickson, Alice, 215 High Street
Dickson, Geo., plumber, 18 Bridge St.
Dickson, Geo., 7 Murray Place
Dickson, M. R., 7 Hill Street
Dickson, Wm., 21 Ponderlaw Street.
Dilly, Jas., moulder, 18 Ponderlaw Street
Dilly, Stewart, janitor, 4 Stanley Street.

# Dry Cleaning and Dyeing

When selecting the Establishment to which to send your Garments for Renovation, by either the process of Dry Cleaning or Dyeing, choose the Firm which is known for its Efficiency.

We offer you the Best Work, in the Quickest Time, at the Lowest Charge.

SUPPORT LOCAL INDUSTRIES.

THE

## Arbroath Cleaning & Dyeing Works

'Phone 228. 'Phone 228.

DONALD L. MANSON, Proprietor.

*Tested Garden Seeds - Guaranteed Farm Seeds*

**EVERYTHING FOR THE GARDEN**

CATALOGUES ON APPLICATION

Rose Bushes
Fruit Trees
Bedding-Out
Plants
All in Season

## *Vernon's*

84 KEPTIE ST.
ARBROATH

Bulbs
Seeds
Garden Tools
Insecticides
etc., etc.

WREATHS, CROSSES, etc., at Shortest Notice

SELECTED POULTRY and PIGEON FOODS

*Re-Cleaned Bird Seeds*

'PHONE 284 'PHONE 284

Dilly, Stuart, 15 Ponderlaw Street
Dilly, Thos., lorryman, 35 Ponderlaw St.
Dilly, Margaret, widow, 13 Palmer St.
Dilly, Mrs, residenter, 24 Hamilton Grn.
Dilly, Mrs, 28 Howard Street
Dingwall, Chas. B., 55 High Street
Dingwall, Betsy, widow, 3 Lordburn.
Dinnie, David, 44 Leonard Street
Dobson, George, 27 Leonard Street.
Docherty, Allan D., 56 Cairnie Street
Doctor, Mrs Isabella, 37 Green Street
Dodds, A., 31 Green Street
Doig, Alex. 3½ St Mary Street
Doig, Alex., ironmoulder, 52 Brechin Rd.
Doig, Allan, 30 Ann Street
Doig, Arthur, 9 Sidney Street
Doig, David, engineer, 9 Duke Street
Doig, Edward, 30 Hamilton Green
Doig, George, 8 Brechin Road
Doig, James, 6 Guthrie Hill
Doig, Robert, 54 Rossie Street
Doig, Robt., insur. agent, 25 W. Abbey St.
Doig, Elizabeth, 68 Millgate Loan
Doig, Wm. R., 22 W. Abbey Street
Doig, Mrs E., 5 Carnegie Street
Doig, Mrs, 3½ St Mary Street.
Doig, Mrs Gordon, 68 Millgate Loan
Doig, Mrs Mary, factory worker, 2 East Mill Wynd.
Don, James, blacksmith, 6 Union Street
Don, Mrs, 53 West Grimsby
Don, Mrs Susan, 40 Glover Street
Donald, A., sen., plasterer, 12 E. Mary St.
Donald, A., blacksmith, 34 Hamilton Gn.
Donald, David, carter, 4 Stanley Street.
Donald, James, 17 Cairnie Street
Donald, James, 20 Cairnie Street
Donald, James, 70 St Vigeans Road
Donald, James, clerk, 181 High Street
Donald, John, mechanic, 80 Brechin Road
Donald, Walter, 17 Spink Street
Donald, Wm., vanman, 26 Jamieson St.
Donald, Miss Eliz., 11 Kinnaird Street
Donald, Mrs, 49 Ladyloan
Donald, Mrs Eliz., 26 Millgate Loan
Donald, Mrs Eliz., 30 Millgate Loan
Donald, Mrs Jane E., widow, 2 Duke St.
Donaldson, A., mill foreman, 49 Helen St.
Donaldson, A. M D., 29 Leonard St
Donaldson, Alex., 3 Lillies Wynd
Donaldson, Alex., labourer, 8 Hume St.
Donaldson, Andrew, moulder, 13 Hannah Street
Donaldson, Andrew, 38 St Vigeans Road
Donaldson, David, 27 Palmer Street
Donaldson, David, railway servant, 20 St Vigeans Road.
Donaldson, F., ironturner, 29 Lordburn.
Donaldson, George, 44 St Vigeans Road
Donaldson, G., joiner, 44 St Vigeans Rd.
Donaldson, Geo., tenter, 15 St Vigeans Rd.
Donaldson, J., tailors cutter, 80 St Vigeans Road
Donaldson, James, 30 Robert Street.
Donaldson, John, jr., 3 Barbers Croft
Donaldson, Thos., 2 Duke Street
Donaldson, W., shoemaker, 3 Ponderlaw St.
Donaldson, Wm., mill overseer, 41½ St Mary Street.
Donaldson, Jessie, 6 Hillend Road
Donaldson, Mary, 1 Addison Place
Donaldson, Mary, factory worker, 60 Fergus Square.
Donaldson, Miss B., West Port
Donaldson, Miss Lily, 9 Jamieson Street
Donaldson, Miss Margaret, 27 Kinnaird Street
Donaldson, Miss M., 80 St Vigeans Road
Donaldson, Mrs C., 38 St Vigeans Road
Donaldson, Mrs Mary, 77 Lochlands St.
Donaldson, Mrs T., 21 E. Mill Wynd.
Dorward, C. M., tea merchant, 234 High St.
Dorward, David, 42 Helen Street.
Dorward, James, vanman, 5 West Mary St.
Dorward, John, scavenger, 27 Fergus Sq.
Dorward, John, 5 Smithy Croft
Dorward, John G., retired shipmaster, 28 Hillend Road.
Dorward, L. G., 2 Cairnie Place
Dorward, W., signalman, 17 St Vigeans Road
Dorward, Lizzie, 34 Green Street
Dorward, Margaret, greengrocer, 87 Keptie Street.
Dorward, Miss Jane Ann, 31 Victoria St.
Dorward, Miss Laura, 2 St Vigeans Road
Dorward, Miss M., 87 Keptie Street
Dorward, Mrs J., 68½ Lochlands St.
Dorward, Mrs Edward, 66 Cairnie Street
Dorward, Mrs Helen, 31 Gowan Street
Dorward, Mrs I. M., 3 Dorward Place
Dorward, Mrs I. R. W., widow, 11 Lochland Street.
Dorward, Mrs J., newsagent, 44 Lochland Street.
Dorward, Mrs Margaret, 77 Ladybridge St.
Dorward, Mrs M., 13 East Mary Street
Dougal, Mrs Margt., 77 Ladybridge Street
Dougall, W., leather cutter, 181 High St.
Dougall, Wm., caretaker, 79 High Street
Douglas, H. R., 5 Smithy Croft
Douglas, J. L., clerk, 37 Lordburn
Douglas, Wm., 30 Green Street
Douglas, W. A., manufacturer, 15 Dalhousie Place.
Douglas, Wm., printer, 48 E. Abbey St.
Douglas, Mrs M., 19 Hayswell Road
Dow, Donald, 62 Lochlands Street
Dow, Agnes, 70 Lochlands Street
Dowall, David, tailor, 11 Glover Street.
Dowall, Mrs, 9 Catherine Street
Dowell, Mrs Agnes, 9 Colvill Place
Dowie, Geo., rlyman., 19 West Newgate
Doyle, Arthur, 17 Ladybridge Street
Doyle, J. P., 41 Fergus Square
Doyle, Wm., 39 Green Street
Doyle, Mrs Alexanderina, 24 Gowan St.
Doyle, Mrs Ann, 7 Panmure Street
Doyle, Mrs Isabella, 17 Ladybridge St
Downie, John, 5 George Street
Downing, Fred, 57 Ladybridge Street
Drummond, Wm., grocer, 47 High Street
Drummond, Mrs A., newsagent, 49½ Millgate Loan.
Drury, David, shoemaker, 21 W. Abbey St.
Drury, Joan, 70 Lochlands Street
Dryburgh, James, 16 Brechin Road

# DAVID J. SCOTT

## Glass Merchant and Glazier

Dealer in Sheet, Polished Plate, Silvered Plate, Rough Plate, Figured Rolled, Cathedral Rolled, Muffled, Rippled, Opal, Muranese Memorial Windows, Church Windows, Domestic Windows, Glass Blinds, Glass Embossing, Glass Bevelling, Glass Brilliant Cut, Glass Bending.

*Greenhouse and Roof Painting done by Experienced Workmen.*

*Every Description of Plain and Ornamental Lead Glazing.*

**Special Designs and Estimates Submitted on Application.**

## BROTHOCK BRIDGE, ARBROATH

And BANK STREET, DUNDEE.

**Telephone 107.**

## At 19 GUTHRIE PORT, Arbroath,

You will find Everything in the CROCKERY LINE that the Housewife requires AT KEENEST PRICES, compatible with Good Value. **You should do your Shopping here.** In Town and Country I call regularly for any Waste that you may wish to dispose of. Goods may be had in Exchange, or Cash if desired. My Selection of TOYS is well worth your attention.

## JAS. SWORD, China Merchant,

GUTHRIE PORT, ARBROATH.

Drysdale, David, rector, Maulesbank, Maule Street
Ducat, James, baker, 18 St Vigeans Road
Ducat, Mrs. 51 Panmure Street
Duff, James, 16 Ann Street
Duff, Thomas, baker, 1 Church Street.
Duguid, Chas., 19 Millgate Loan
Duke, David, 20 Leonard Street
Duke, Mrs Margaret, Viewfield
Dunbar, David, 9 Convent Street
Dunbar, Edward R., contractor, 5 Stuart Street
Dunbar, Annie B., 26 Addison Place
Duncan, A., 21 Leonard Street
Duncan, Alex., 23 Ann Street
Duncan, Alex. G., 30 East Abbey Street
Duncan, Andrew, 38 Ernest Street
Duncan, Chas., 7 Hannah Street
Duncan, David, 9 Culloden Road
Duncan, Edward, grocer, 42 Cairnie St.
Duncan, Henry, 29 Guthrie Port
Duncan, Howat, chemist, 6 Kirk Square
Duncan, J. C., clerk, 9 Carnegie Street.
Duncan, J. M., warehouseman, 26 Howard Street.
Duncan, James, 8 Abbot Street
Duncan, James, 31 Commerce Street
Duncan, James,, fireman, 6 James Street.
Duncan, James, grocery manager, 45 East Abbey Street.
Duncan, James, Sheriff Clerk Depute, 7 Viewfield Road
Duncan, James, town's officer, 32 Millgate
Duncan, James, 31 Ladybridge Street
Duncan, John, 48 Kinnaird Street
Duncan, John, 6 Dunland Street
Duncan, John, 41 Lochlands Street
Duncan, John, 4 James Street
Duncan, Joseph, 9 Carnegie Street
Duncan, Owen, 18 Crossmill Wynd
Duncan, Robert, 7 Crossmill Wynd
Duncan, Robert, 3 Reform Street
Duncan, William, 22 Hillend Road
Duncan, Wm., 12 South Grimsby
Duncan, Wm., 16 Smithy Croft
Duncan, Elizabeth, 7 Carnegie Street
Duncan, Georgina, 36 Victoria Street
Duncan, Mary, clerk, 68 Rossie Street
Duncan, Miss, 4 Brothock Bridge
Duncan, Miss Elizabeth, 7 Carnegie St
Duncan, Miss Jeanie A., 31 Ladybridge St.
Duncan, Miss J. A., weaver, 2 W. Keptie Street.
Duncan, Miss Nellie, 19 Palmer Street
Duncan, Mrs, 16 Palmer Street
Duncan, Mrs A. B., 40 Cairnie Street
Duncan, Mrs Ann, 21 Victoria Street
Duncan, Mrs D. B. 34 Sidney Street.
Duncan, Mrs H. R., Strachan Street
Duncan, Mrs Jane W., 6 Kirk Square
Duncan, Mrs Jessie, 9 Abbot Street.
Duncan, Mrs M., Luton Lodge, Keptie Rd
Duncan, Mrs. M. A., 7 Hannah Street
Duncan, Mrs Mary, 40 High Street
Duncan, Mrs Mary 68 Rossie Street
Duncan, Mrs Mary, 16 Panmure Street
Dundas, A. M., draper, 12 Princes St.
Dundas, G. N., manufacturer, Royston,
Dundas, J. D., draper, 4 Hillend Road.
Dundas, Mrs D., Royston, Keptie Road
Dundas, Mrs Rhoda, 19 Elliot Street
Dundas, Mrs Wm., 1 Kinnaird Street
Dunlop, Mrs, confectioner, 9 Addison Pl.
Duthie, Isaac, painter, 25 Kyd Street.
Duthie, Wm., 45 Hill Street
Duthie, Jane C., 3 Hill Road
Duthie, Mary, 4 Hill Road
Duthie, Mary, 19 Fisheracre

Easson, Alf. B., 37 Lordburn
Easson, Jas., labourer, 24 E. Mill Wynd
Easson, Robert, 27 Leonard Street.
Easson, Mrs Helen, 34 Leonard Street
Easton, F. K. monumental sculptor, 4 Elliot Street.
Eaton, Charles, labourer, 20 Seagate.
Eaton, James, labourer, 48 High Street.
Eaton, Robert, 18 High Street
Eaton, Robert, 1 South Street
Eaton, Wm., fisherman, 23 Union St. E.
Eaton, Miss Mary A., 32-34 Applegate.
Eddie, Alexander, Cairnie Road
Eddie, John R., 105 High Street
Eddie, Robert B., jeweller, 55 Brechin Rd
Edgar, N., salmonfisher, 22 Applegate.
Edgar, Miss M. G. 5 Alexandra Place
Edgar, Mrs Helen, 11 St Vigeans Road
Edmond, James, guard, 62 Howard St.
Edmonds, W. A., 42 Keptie Street
Edmonds, Mrs M. A., 28 St Vigeans Rd
Edward, Adam, 28 Elliot Street
Edward, Alex. S., 6 Hayswell Road
Edward, Alfred, cabinetmaker, 2 Hill Pl
Edward, G. R., drill instructor, 13 W. Mary Street.
Edward, Henry, baker, 42 Ladyloan
Edward, R., labourer, 46½ Cairnie Street.
Edwards, William L., marine engineer, 43 Cairnie Street.
Edward, Wm., salesman, 68 St Vigeans Rd.
Edward, Mrs Anna M., 43 Cairnie St.
Edwards James. 12 Brothock Bridge
Edwards, James S., commercial traveller, 3 Dalhousie Place.
Edwards, Peter, 38 Kinnaird Street
Edwards, Betsy, 17 Hays Lane
Edwards, Miss Agnes, 19 Ponderlaw
Edwards, Mrs, 51 Guthrie Port
Edwards, Mrs G., spinner, 4 Brechin Rd.
Edwards, Mrs Isabella, 9 Culloden Road
Edwards, Mrs Margaret, 39 Culloden Rd
Elder, Peter, rtd. teacher, Fairport, Salisbury Place
Ellis, Andrew A., clerk, 72 Rossie St.
Ellis, R., resident, 6 Rosemount Road.
Ellis, Anne, 146 High Street
Ellis, Miss Flora 12 Kirk Square
Elmslie, R., plumber, 47 Brechin Road
Elmslie, Catherine, 51 Barngreen
Elrick, James, painter, 4 Maule Street.
Esplin, Allan, machineman, 23 Jamieson St.
Esplin, David, 26 Fergus Square
Esplin, Geo., grocer's assistant, 6 Ann St.
Esplin, Geo., 36 John Street
Esplin, James, 58 Brechin Road.
Esplin, James B., 47½ Millgate Loan
Esplin, John, 50 Kinnaird Street
Esplin, T. C., railway porter, 12 Catherine St.

WHEN IN NEED OF

# Reliable Footwear

INSPECT THE STOCK OF

# MacLAREN BROTHERS

29—COMMERCE STREET—29

ARBROATH

Famed for almost Half-a-Century for Footwear of the Highest Quality and Style.

# The Kiddies are Always Happy

When you Give Them Sweets from Olympia Chocolate Stores.

All the Best Makers are represented in our Selection.

Chocolates, Caramels, Toffees, &c. You needn'ts pay more than 6d per Quarter for the Best Chocolates—Freshly Made. Try them, and note their superiority.

BISCUITS FROM THE LEADING MAKERS.

The Leading Brands of Cigarettes are Kept in Stock.

# *Olympia Chocolate Store*

MARKET PLACE, ARBROATH

Esplin, Wm., plater's help, 26 Barngreen
Esplin, Miss, 269 High Street
Esplin, Miss, 20 Park Street
Esplin, Mrs I., 42 Glover Street
Ewing, Arch. 22 Culloden Terrace
Ewing, John C., 8 Ann Street
Ewing, W. H. R., shipmaster, Ardmore, Keptie Road
Ewing, Misses, Strachan Street

Fahen, Mrs Margaret, 19 Dishland St.
Fairlie, Mrs M., 41 Rossie Street
Fairweather, Alex., 29 Fergus Square
Fairweather, Alex., 39 Ladybridge St.
Fairweather, Alf., flaxdresser, 10 James St.
Fairweather, Angus, boot mftr., 14 Hillend Road
Fairweather, Arthur S., boot manufactr., Kinloch Terrace
Fairweather, Charles, 32 Leonard Street
Fairweather, D., lapper, 13 St Vigeans Rd.
Fairweather, D., engineer, 6 Green St
Fairweather, David, stoker, 29 Abbot St.
Fairweather, Edmund, 33 Marketgate
Fairweather, George, 40 Fergus Square
Fairweather, J., mill foreman, 25 Park St.
Fairweather, J., machineman, 51 Barngreen.
Fairweather, J., Signal Tower
Fairweather, James, Wardmill Road
Fairweather, James T., 26 Kyd Street
Fairweather, James, 55 Ladyloan
Fairweather, John, 25 Panmure Street
Fairweather, John, 3 Lordburn
Fairweather, R., barman, 27 Culloden Rd.
Fairweather, Annie, 6 W. Mary Street
Fairweather, Jessie M., 23 Panmure St
Fairweather, Margaret, widow, 28 Hayswell Road.
Fairweather, Miss A., millworker, 11 Convent Street.
Fairweather, Mrs Annie, 5 Hill Terrace.
Fairweather, Mrs D. W., Craigard, Viewfield Road
Fairweather, Mrs J. G., 116 High Street
Fairweather, Mrs Jane, 15 W. Grimsby
Fairweather, Mrs M., 3 Lordburn
Fairweather, Mrs M., 53 Kinnaird Street
Falconer, A., flaxdresser, 11 Lillies Wy.
Falconer, Allan, 70 Helen Street
Falconer, Chas., 5 Wallace Street
Farquhar, D., 43 Leonard Street
Falconer, James D. B., 58½ Helen St
Falconer, James, 28 Cairnie Street
Falconer, James, 6 Glover Street
Falconer, John, 8 Shore
Farquhar, John J., 25 Carnegie Street
Falconer, Joseph, 34 Dishland Street
Falconer, Agnes, factory worker, 30 W. Newgate.
Falconer, Mrs A., 24 Gowan Street.
Falconer, Mrs M., widow, 2 Ann St.
Falconer, Mrs M. J., factory worker, 18 Brechin Road
Falconer Mrs Mary, 16 Maule Street
Fallon, James, labourer, 11 Convent St.
Farquhar, G goods agent, 49 Dishland St.
Farquhar, H., slater, 15 Ogilvy Place
Farquhar, Rowland C., joiner, 4 Hill Pl.
Farquhar, William, painter, 31 Hannah St.
Farquhar, Wm., fitter, 69 Sidney Street.
Farquhar, Miss Annie B., 40 Addison Pl.
Farquhar, Mrs A., 9 Millgate Loan.
Farquhar, Mrs Alice, 21 Ponderlaw St.
Farquharson, A., 65 Abbey Green
Farquharson, J., tinsmith, 17 Fergus Sq.
Farquharson, Miss Jane, 156 High Street
Farquharson, Mrs M. E., 40 Green St
Fenton, James, 55½ Panmure Street
Fenton, Peter, 45 Hannah Street
Fenton, Peter, flaxdresser, 5 Union St. W.
Fenton, Wm., 45 Hannah Street
Ferguson, H. P. G., 148 High Street
Ferguson, J., insur. agent, 55 Kinnaird St.
Ferguson, James, 14 Academy Street
Ferguson James, furniture dealer, 1 Applegate
Ferguson, Maggie, 49 Barngreen
Ferguson, Misses, 24 Nolt Loan Road
Fernie, John, 18 Brechin Road
Fernie, Stephen B., 44 High Street
Ferrier, A., stationer, 180 High Street
Ferrier, Alex. T., 15 St Vigeans Road
Ferrier, Chas., 61 Leonard Street
Ferrier, Francis, mechanic, 35 Fergus Sq.
Ferrier, Gordon, mechanic, 47½ Ladyloan.
Ferrier, J., insur. col., 41 Ernest Street
Ferrier, James, 11 Convent Street
Ferrier, M., millworker, 45 Lochland St
Ferrier, Wallace, labourer, 63 Leonard St.
Ferrier, Misses, 41 Jamieson Street
Ferrier, Mrs, 34 Helen Street
Ferrier, Mrs Isabella, 11 Colvill Place
Ferrier, Mrs R., 20 Park Street
Ferries, Chas., labourer, 10 W. Mary St.
Fettes, James, 18 Gowan Street
Fettes, Wm. B., 1 Guthrie Hill
Fettes, Eliz., residenter, 30 Millgate Ln.
Fettes, Isabel, 1 Guthrie Hill
Fettes, Mrs Agnes, 53 Green Street
Fettes, Mrs J., 48 Howard Street
Fiddes, Mrs Isabella, 40 Barngreen.
Fiddes, Mrs Lizzie, 61 Barngreen
Fife, Miss, 6 Glover Street
Fife, Miss Jane, 18 Bridge Street
Fincham, Arthur, 27 Sidney Street
Findlay, Alex., engineer, 38 Lochland St.
Findlay, D., 25 Rossie Street
Findlay, D G., 21 Bank Street
Findlay, David, 2 West Keptie Street
Findlay, David, 15½ Victoria Street
Findlay, David, 150 High Street
Findlay, George, 53 Wallace Street
Findlay, J. E., retired joiner, 5 Hannah St.
Findlay, James, 6 Dishland Street
Findlay, John, 18 Fergus Street
Findlay, Jane, residenter, 76 St Vigeans Road
Findlay, Emma, 5 Hannah Street
Findlay, Margaret, 21 Queen Street
Findlay, Mrs C., 20 Fergus Square
Findlay, Mrs Emma, Strachan Street
Findlayson, James, 33 Lindsay Street
Finlayson, A. R., clerk, 4 Alexandra Pl.
Finlayson, R., town clerk, 7 Dalhousie Pl
Finlayson T., 19 Bank Street
Finlayson, Mrs E., 20 Dishland Street
Finlayson, Miss Mary A., 15 Rossie St.

# Arbroath's Leading Family Picture House.

COMBINING EDUCATION WITH AMUSEMENT.

Resident Manager—W. W. MITCHELL.

# OLYMPIA

## PICTURE THEATRE.

TELEPHONE No. 197.

CONTINUOUS PERFORMANCE.

**6-30 to 10-30 Each Evening.**

SATURDAY—TWO HOUSES—**6-30 & 8-30.**

An Olympia Theatre Presentation is a Guarantee of Quality.

For Good & Suitable Music, Cleanliness & Comfort Unbeaten Anywhere.

Seats may be Booked without any Extra Booking Fee.

Children's Matinee - - Saturdays, 2-30

Fisher, John, 38 Dishland Street
Fitchet, Alex., baker, 51 Sidney Street
Fitchet, Alex., 9 Guthrie Hill
Fitzcharles, Euphemia, 6 W. Keptie St.
Fitzpatrick, J., vintner, 19-21 Marketgate
Fleming, A. A., journalist, 36 Glover St.
Fleming, Alex., compositor, 10 Stanley St
Fleming, D. S., flaxdresser, Demondale.
Fleming, Geo., clerk, 8 Carnegie Street
Fleming, George, 8 East Newgate
Fleming, Henry, lorryman, 32 Helen St.
Fleming, J. W., 38 St Mary Street
Fleming, James, 10 John Street
Fleming, Mrs, 12 Abbot Street
Fleming, Mrs Beatrice, 22 Hannah Street
Fleming, Mrs E., 38 Helen Street
Fleming, Mrs Helen, 25 Palmer Street.
Fletcher, Miss Caroline, 3 Elliot Place
Flight, G., factory worker, 40 Kinnaird St.
Flight, Thos., 37 Fergus Square
Florence, Alex., mechanic, 54 Brechin Rd.
Flynn, J., French polisher, 9 Anderson St
Foley, James, 12 Bakers Wynd
Forbes, Alex., flaxdresser, 11 Park St.
Forbes, Alex., 34 St Vigeans Road
Forbes, Arthur, 6 East Newgate
Forbes, Chas., 32 Glover Street
Forbes, David, 13 East Mill Wynd
Forbes, David, 47 Green Street
Forbes, David P., labourer, 55 Green St
Forbes, Duncan, 9 Fergus Street.
Forbes, Geo., iron-grinder, 71 Millgate
Forbes, J., cattle dealer, 16 St Vigeans Rd.
Forbes, James, shoemaker, 2 Abbot Street.
Forbes, James, farmer, Cairnie
Forbes, John, mechanic, 46 Fergus Square.
Forbes, Robert, 17 Glover Street.
Forbes, Wiliam, shoemaker, 1 Maule St.
Forbes, Wm., traveller, 48½ Cairnie St.
Forbes, Wm., labourer, 1½ Fergus St.
Forbes, Wm., 37 Lindsay Street
Forbes, Margaret, factory worker, 190 High Street.
Forbes, Mary, spinster, 26 Gowan Street.
Forbes, Mrs, 35 Lochlands Street
Forbes, Mrs, 4 Brechin Road
Forbes, Mrs A. residenter, 40 Millgate Ln.
Forbes, Mrs Annie, 4 Brechin Road
Forbes, Mrs J., 27 Commerce Street
Forbes, Mrs Susan J., Strachan Street.
Ford, Charles, 7 St Vigeans Road
Ford, Ernest P., 17 Wallace Street
Ford, G., case hardener, 59 Kinnaird St.
Ford, G. K., 27 Spink Street
Ford, John, 24 Leonard Street
Ford, Robt., flaxdresser, 1 Hannah St.
Ford, W., marine engineer, 35 Victoria St
Ford, Miss A. J., 2 W. Keptie Street
Ford, Mrs G., 64 Marketgate
Foreman, Miss Jessie, 163 High Street
Foreman, Mrs Margaret, 28 Dishland St
Forrest, Chas., 17 Glover Street
Forrest, John, labourer, 16 Millgate Ln.
Forrester, Mrs Margaret, 20 Dalhousie Pl.
Forsyth, A., 17 Sidney Street
Forsyth, Alex., fireman, 10 Hannah St.
Forsyth, David H., moulder, 33 Sidney St.
Forsyth, Ed., 29 Bank Street
Forsyth, Graham, moulder, 26 Leonard St.
Forsyth, J. D., 29 Jamieson Street
Forsyth, John, moulder, 28 Cairnie St
Forsyth, R. barman, 21 West Mary St.
Forsyth, Isabella, dressmaker, 47 Rossie St.
Forsyth Mrs E., widow, 75 Millgate Ln.
Foster, George, labourer, 41 Kinnaird St
Foster, William, tanner, 41 Ernest Street
Foulis, Alex., sen., joiner, 13 Lochland St.
Foulis, David, 7 St Vigeans Road.
Foulis, David, 13 Lochlands Street
Foulis, Mina, 23 Jamieson Street
Fowler, W. A., 20 Union Street East
Fowler, Mrs Jeannie, 21 Lochlands St
Fowler, Mrs Margaret, 57 Dishland St
Fox, Chas., 15 Jamieson Street
Fox, William, mechanic, 37 Fergus Street.
Fox, William, 7 Elliot Street
Fox, Mrs Mary, 9 Leonard Street.
Fox, Mrs C., 5 Brechin Road
Francis, George A., farmer, W. Seaton.
Fraser, Ann S., 37 Hill Street
Fraser, Dr Thos., 4 Springfield Terrace
Fraser, Forbes, 9 Stuart Street
Fraser, G., retired, 4 Hayswell Road
Fraser, Gordon S., engineer, Annesley Dr.
Fraser, Henry, engineer, Lochton, Keptie Road
Fraser, James, 77 Lochlands Street
Fraser, John, engineer, Monkbarns
Fraser, John, 23 Lillies Wynd
Fraser, Joseph, engineer, 11 Brothock Br
Fraser, N., manufacturer, 30 Ogilvy Pl.
Fraser, Robt., manufacturer, Cairnie Hill
Fraser, William, mechanic, 10 Stanley St.
Fraser, Wm. A., 37 Green Street
Fraser, Wm., 28 Sidney Street
Fraser, Wm., foreman, 65 Leonard St.
Fraser, Wm., plumber, 1 Gayfield.
Fraser, Isabella, 7 Elliot Street
Fraser, Mrs J. A., 9 Hayswell Road
Fraser, Mrs C., 33 Lochlands Street
Fraser, Mrs M. A., 15 Strachan Street
Fraser, Mrs Margaret, 21 Guthrie Port
Frazer, Duncan, 74 Rossie Street
Frazer, J. C., 32 West Keptie Street
Frazer, John, 16 Bridge Street
Frazer, Mrs J. B., 11 Dalhousie Place
Fridge, Mrs E., widow, 36 Gowan St.
Frith, Thomas, 33 Rossie Street
Froud Mrs Mary, 28 Sidney Street
Fullarton, Helen, 12 West Mary Street
Fullarton, Mrs J., 23 Kinnaird Street
Fulton, Annie L., 150 High Street.
Furye, Thomas, 11 Wallace Street
Furye, Wm., Demondale
Fyall, Alex., 17 Ernest Street
Fyall, George, 11 Marketgate
Fyall, John, moulder, 57 Sidney Street.
Fyfe, D., 2 Abbey Street
Fyfe, James Thomson, 41 Ladyloan
Fyfe, Jas. M., mechanic, 42½ E. Abbey St.
Fyfe, John, shoemaker, 13 Guthrie Port.
Fyfe, William, 15 Millgate
Fyfe, Georgina, 62 St Mary Street
Fyfe, Jemima, 29 Lindsay Street
Fyfe, Susan, 9 Millgate
Fyfe, Mrs C., milliner, 15½ West Port.
Fyfe, Mrs Helen, 4 Lochland Street.
Fyfe, Mrs Julia, 18 Addison Place

# Thos. Muir, Son & Patton

**LIMITED**

## COAL MERCHANTS

**LOCAL BRANCHES**—ARBROATH, 39 Helen Street (Telephone 4); 69 West Grimsby (Telephone 4); and at the following Railway Stations—Carnoustie (Tel. 2); Inverkeilor (Tel. 4); Cauldcots (Tel. 4).

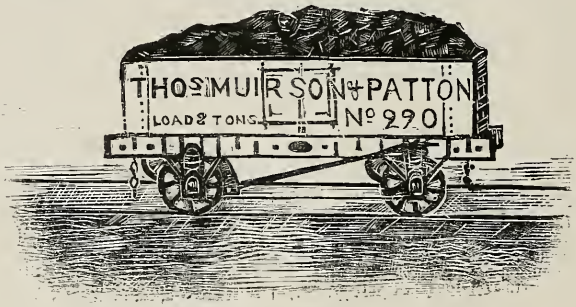


WE ARE

Coal Merchants, :: Colliery Agents
Lime Merchants, Carting Contractors

Specialists in all Classes of Industrial and Household Fuel, both Wholesale and Retail.

BUNKERS—Finest Navigation and Steam Coal—Foundry Coke—Smithy Coal—Malting Coke—Tractor Coal—Gas Coke.

*Our advice is at your service, and a Post Card will bring a Prompt Reply regarding anything in which we may be able to serve you.*

**Registered Office—Nethergate House, Dundee.**

Telegrams—"Muir, Dundee." Telephone, 744 (4 Lines.)

**ON ADMIRALTY LIST.**

Fyfe, Mrs M., 72 Rossie Street
Fyfe, Mrs M. N., 18 Fergus Square
Fyfe, Mrs Margaret, 50 Addison Place
Fyfe, Mrs Margaret, 16 Guthrie Port
Fyffe, James, 25 Dickfield Street
Fyffe, Robert, 47 Green Street

Gair, Mrs Ann, 57 Kinnaird Street
Galbraith, S., 1 Church Street
Gall, Alex., 10 Anderson Street
Gall, Lawrence, 41 Lochland St
Gall, Wm. G., draughtsman, 3 Colvill Pl.
Gall, Mrs A., licensed grocer, 3 Culloden Road.
Galloway, Mrs Ann T., 11 Culloden Rd
Galt, John, 12 St Mary Street
Garden, James, 60 Marketgate
Garden, John R., 53 St Mary Street
Gardiner, Alex., 17 John Street
Gardiner, Annie, cook, 23½ Rossie Street
Gardner, William B., inspector of poor, 24 Elliot Street
Gardyne, W., patternmaker, 11 Cairnie St
Gardyne, Miss Barbara, 17 St Mary St.
Gardyne, Mrs Ann, 56 St Vigeans Road.
Garlick, Miss, 37 Green Street
Garvie, John, tailor, 23 Fergus Square
Garvie, Jessie, 59 High Street
Gauldie, D. C., ropespinner, 45 Dishland Street.
Gauldie, Wm. H., 19 West Mary Street
Gauldie, Miss, 62 Helen Street
Gavin, H., grocery manager, 4 Russell St.
Gavin, Hugh, architect, 42 Hill Street.
Gaynor, Mrs E., 22 Hannah Street
Geddes, Alex., foreman, Rosefield
Geddes, Alex., 18 Kyd Street
Geddes, N. L., jeweller, Hayshead Road
Geddes, Wm., 8 Applegate
Geddes, Mrs M. B. 7 Hill Terrace
Geekie, David, postman, 37 Elliot Street
Geekie, Miss Maggie, 4 Hill Terrace.
Geekie, Mrs E., 21 Guthrie Port.
Gentles, A., warehouseman, 33 Howard St
Gentles, Daniel, 25 Grant Road
Gentles, James, moulder, 9 Cross Mill Wy
Gentles, Jas., labourer, 27 W. Mill Wynd.
George, James, 13 Shore
Gerrard, George, flaxdresser, 3 Leonard St.
Gerrard, James, 11 Dishland Street
Gerrard, W., mechanic, 51 Ladyloan
Gerrard, William, machine foreman, 10 West Keptie Street.
Gerrard, Isabella R., 48 Ladyloan
Gerrard, Mrs M. J., 1 Glover Street
Gerrard, Mrs Mary, 27 Smithy Croft
Gibb, David, baker, 4 Howard Street.
Gibb, Geo., 44 Kinnaird Street
Gibb, Jas. P., hairdresser, 6 Carnegie St.
Gibb, John, mechanic, 33 Culloden Road.
Gibb, Joseph, 30 Hannah Street
Gibb, Margaret, residenter, 7 Anderson St.
Gibb, Mrs, 16 John Street
Gibb, Mrs Mary, 28 Wardmill Road
Gibb, Mrs Margaret, 21 Fergus Square
Gibbon, Jas., light porter, 58 Marketgate
Gibson, Alex., 60 Marketgate
Gibson, And., photographer, Keptie Rd.
Gibson, Colin, insur. agent, 40 Lochland St.
Gibson, Geo., flaxdresser, 38 Cairnie St.
Gibson, Geo., 19 Fisheracre
Gibson, Manby, 12 Millgate Loan
Gibson, Walter, 23 Glover Street
Gibson, Betsy, servant, 6 Guthrie Hill.
Gibson, Mary, factory worker, 10 Robert St
Gibson, Mrs L., grocer, 7 Shore
Gilbert, A. D., schoolmaster, 22 Addison Pl.
Gilbert, John, labourer, 46 Howard St
Gilbert, John, residenter, 16 Gowan St
Gilbert, R., leather cutter, 30 Millgate Ln.
Gilbert, Robt., machineman, 14 Hannah St
Gilbert, Mrs Annie, 26 Addison Place
Gill, Albert, fitter, 6 St Vigeans Road.
Gill, Henry, shoemaker, 23 Ponderlaw St
Gill, Mrs Sarah Ann, 35 Jamieson St.
Gillanders, John, 32 Fergus Square
Gillanders, Wm., labourer, 60 Sidney St.
Gilespie, Arthur, 4 Bakers Wynd
Gillespie, David, 11 Park Street
Gillespie, David, 24 West Newgate
Gillespie, David, 53 West Grimsby.
Gillespie, Edwin, 36 Fergus Square
Gillespie, R., shoemaker, 73 Lochland
Gillespie, Robt., lapper, 7 Sidney Street
Gillespie, Mrs B., residenter, 20 Elliot St.
Gillies, Chas., ironturner, 26 Hayswell Rd
Gilmour, John, 63 Dishland Street
Gilroy, Peter, carter, 19 Rossie Street
Gilruth, Dr J. D., Hyde Park, 31 Bank St
Glass, G., ironturner, 1 Anderson Street
Glass, Robert, moulder, 5 Anderson St.
Glass, Robert, butcher, 16 Brechin Road
Gleig, Mrs A., 54 Keptie Street
Glen, Alex., labourer, 45 Ladyloan.
Glen, Alex., 13 St Vigeans Road
Glen, Alex., 26 Wardmill Road
Glen, Andrew, labourer, 15 Glover Street
Glen, Charles, 37 Lindsay Street
Glen, James, flaxdresser, 29 Abbot St.
Glen, James, 64 Helen Street
Glen, John, 2 Dickfield Street
Glen, Robert, 11 Kyd Street
Glen, W., mill foreman, 72 Lochland St.
Glen, Catherine, Mrs, 6 Glover Street
Glen, Miss M. H., 41 Lochland St
Glen, Mrs, 34 Ann Street
Glenday, H., insur. agent, 23 Hay's Lane.
Glendinning, J. P., com. agent, 116 High St.
Goodale, Charles, 21 Brechin Road
Goodfellow, Jessie, residenter, 6 Guthrie Hill.
Gordon, David, shipmaster, 16½ Gowan St
Gordon, David, 49 East Abbey Street
Gordon, Frank, painter, 32 Ernest St.
Gordon, J., shoemaker, 6 St Vigeans Rd.
Gordon, J., engineer, 17 St Vigeans Rd.
Gordon, J., factory worker, 27 St Mary St.
Gordon, James, labourer, 4 Fergus Sq.
Gordon, James, 6 Academy Street
Gordon, Peter, labourer, 9 W. Mill Wy
Gordon, W. G., moulder, 18 W. Abbey St.
Gordon, Walter 3 Elliot Street
Gordon, William, hide agent, 26 Elliot St.
Gordon, Mary F. W., widow, 48 Rossie St.
Gordon, Miss Agnes, 53 Kinnaird Street
Gordon, Miss Susan, 29 Green Street
Gordon, Mrs G., 68 Cairnie Street

*Established Over Half-a-Century.*

# GEORGE SALMOND

BAKER

## 199 High Street - - Arbroath

TELEPHONE 164.

**Our Fairport Gingerbread, Tea and Paste Biscuits, and Cakes are Favourites Wherever used.**

## OUR LOAF BREAD

Is a line we pay particular attention to, and from our long experience in the selection and manipulation of the different materials, with the aid of the most up-to-date machinery, we supply to the public the principal article of dietary to please the most fastidious taste.

*Van Deliveries in all Parts of the Town Daily.*

# STEVENSONS

LAUNDERERS

*Artist Dyers - - - Dry Cleaners*

*Rug and Carpet Dyeing and Cleaning Experts*

DUNDEE

**Arbroath Office - - - 165 High Street.**

TELEPHONE 297.

*CARNOUSTIE AGENTS—*

Misses E. & M. GARDYNE, High Street.
Miss E. B. CROWE, 37 High Street.

*Send P.C. for Van to Call.*

Gordon, Mrs Jessie, 33 North Port.
Gordon, Mrs Susan, widow, 26 Barngreen
Gould, Chas. I., 20 Fergus Square
Gould, Edward, caretaker, Brothock Bank
Gould, Jas., millwright, 44 Marketgate.
Gould, Elizabeth, widow, 39 E. Grimsby.
Gourlay, James, 10 St Vigeans Road
Gourlay, Mrs Jane, 13 Fergus Square
Gourley, Thos. W. P., Viewfield Road
Gove, William, 50 Fergus Square
Gowans, C., stevedore, 18 Ladybridge St.
Gowans, Robt., carter, 32 St Vigeans Rd.
Gowans, Charlotte, widow, 37 Lordburn.
Grace, Robt., fish mcht., 10½ Seagate
Graham, Alex. C., 33 Leonard Street
Graham, Charles, 45 Leonard Street.
Graham, David, 73 Ladyloan
Graham, Geo. G., 26 Maule Street
Graham, J., leather cutter, 20 Abbot St.
Graham, J., 27 Dishland Street
Graham, John, gardener, 10 Anderson St.
Graham, John R., 14 East Mill Wynd
Graham, Neil, 3 South Grimsby
Graham, Peter, 1 Shore.
Graham, Robt., factory worker, 17 Ladybridge Street.
Graham, Mrs, 24 Smithy Croft
Graham, Mrs Margaret, 17 Ladybridge St
Grant, A., master mariner, 28 Ernest St.
Grant, Chas., 163 High Street
Grant, Colin, boot manufacturer, Woodside.
Grant, Ed., plumber, 37 Guthrie Port.
Grant, J., shoemaker, 9 Anderson Street.
Grant, J. C., painter, Culloden Terrace.
Grant, James, 3 Ladyloan
Grant, James, 39 Sidney Street
Grant, Jas., engineer, 4 Lochland Street.
Grant, Jas., mason, 10 Hannah Street
Grant, John, shoemaker, 44 Leonard Street.
Grant, John, 51 Ladyloan.
Grant, Joseph, 9 Anderson Street
Grant, Peter, 68 Rossie Street
Grant, Robert, seaman, 31 Fergus Sq.
Grant, Thomas R., plumber, Rosevilla.
Grant, Margaret, 81 Lochland Street
Grant, Mary, widow, 40 Brechin Road.
Grant, Miss Jemima, 28 W. Mary Street
Grant, Miss Martha Y., confectioner, 202 High Street.
Grant, Miss Mary, 20 Park Street
Grant, Misses, 29 Howard Street
Grant, Misses, dressmakers, 45 Cairnie St
Grant, Mrs David, 23 Ernest Street
Grassie, George, 14 Cairnie Street
Gray, David, 31 St Mary Street
Gray, Donaldson, dairyman, Gallowden
Gray, James P., 5 Garden Street
Gray, John, clerk, Hayshead Road.
Gray, W., flaxdresser, 23 Hannah St.
Gray, William, carter, 11 Convent Street.
Gray, Wm., 45 Sidney Street
Gray, Wm., vanman, 3 St Vigeans Road.
Gray, Wm., retired farmer, Strachan St
Gray, Mary, spinster, 44 Leonard Street
Gray, Mrs A. B., 74 Cairnie Street
Gray, Mrs Amelia, 59 Helen Street
Gray, Mrs Elspeth, shop asst., 24 High St
Gray, Mrs Jane, 30 Helen Street
Gray, Mrs Georgina, weaver, 63 St Mary Street
Gray, Mrs Margaret, 64 Keptie Street
Gray, Mrs W., 43 Elliot Street
Green, C., painter, 31 Ladybridge St.
Green, Geo., confectioner, 210 High Street
Green, Annie, 19 Church Street
Greenaway, Mrs Mary Ann, millworker, 55½ Panmure Street.
Greenhow, David, 62 Howard St.
Greenhow, J., labourer, 15 Cross Mill Wy
Greenhowe, Wm., labourer, 20 Abbot St.
Greenhowe, Mrs Helen, 30 Kyd Street
Greig, D., law clerk, 62 Lochland Street.
Greig, David, residenter, 14 Dalhousie Pl.
Greig, George, retired shipmaster, 56 Nolt Loan Road.
Greig, George, 9 West Mary Street
Greig, James, 104 Keptie Street
Greig, James 23 Fergus Street
Greig, Jas., flaxdresser, 26 St Vigeans Rd
Greig, John, ironmonger, 30 Elliot St
Greig, William, 3 West Mary Street
Greig, Mary S., Ellen Bank, Keptie Road
Greig, Miss M., 12 Ann Street
Greig, Mrs Elizabeth, 2 West Mary Street
Grewar, D. W., 35 West Port
Grieve, D. A., traveller, 35 W. Keptie St
Grieve, Wm., 20 Hill Place
Grieve, Mrs Annie, 6 Culloden Terrace
Grieve, Mrs M., 15 Cairnie Street
Grieve, Mrs M. A., 12 Russell Street
Grieve, Mrs S., residenter, 1 Union St.
Griffan, James, 14 Abbot Street
Griffen, Mrs L., 5 Wallace Street
Griffiths, Geo., insur. agent, 2 Reform St
Guthrie, Mrs E., 9 Russell Street
Guthrie, Mrs Mary, 20 Green Street
Grimmond, D., 9 St Vigeans Road
Grimmond, G., butcher, 13 St Vigeans Rd
Grimmond John, labourer, 28 Barngreen
Grimmond, Mrs M., 16 Hannah Street
Grindlay, W., blacksmith, 33 Lochland St.
Grindlay, Miss, 36 Cairnie Street
Groat, John B., 33 Brechin Road
Guild, Alex., retired, 5 Carnegie Street
Guild, David, moulder, 20 St Vigeans Rd
Guild, James, teacher, 36 Hillend Road.
Guild, John, carter, 44 Leonard Street.
Guild, John, moulder, 25 Cairnie St.
Guild, Keith, labourer, 13 Ogilvy Place
Guild, Peter, shoemaker, 34 Ann Street.
Guild, Jane, spinster, 37 Howard Street.
Guild, Margaret, 32 Kinnaird Street
Guild, Mrs Mary, 5 Carnegie Street
Gunn, Alex., policeman, 24 Elliot Street
Gunn, Fred, clerk, Strachan Street.
Gunning, John, labourer, 23 Park Street
Gunning, Thomas H., 11 Brechin Road
Guthrie, David, factory worker, 7 Glover Street
Guthrie, George, 7 Russell Street
Guthrie, George, factory manager, 13 Russell Street
Guthrie, James, 24 Robert Street
Guthrie, John, tenter, 15 Cross Mill Wynd.
Guthrie, Robert, insur. agent, 20 Green St.
Guthrie, Mrs, 3 Ponderlaw

PATRONISED BY THE NOBILITY.

Telephone No. 84. Telegrams—"White Hart."

# White Hart Hotel

## HIGH STREET, ARBROATH

THIS Old Established Hotel, unrivalled for Comfort Excellent Cuisine, and Moderate Charges, in the Most Central Business Part of the Town, and adjacent to all the Banks and Public Buildings, has been entirely Re-Modelled and Re-Furnished. The Commercial and Coffee Rooms, Restaurant, and Dining-Rooms are Fitted and Furnished in the Best Style.

ALEXANDER SMITH keeps nothing but a very Superior Class of Spirits and Beers. The Hotel Cellars contain an Excellent Stock of Very Old and Superior Wines.

## THE WHITE HART HALL

Is very suitable for Balls, Marriages, and Supper Parties, and is Let on Very Moderate Terms.

**ALEXANDER SMITH, Proprietor.**

Haddon, D., boilermaker, 40 Barngreen.
Haddon, J. W., 5 Ponderlaw
Haddon, John F., 23 Lordburn
Haddon, Mrs C., 15 Howard Street
Haigh, C. R., carpet maker, Ladyloan
Haldane, Miss J. E. M., Public Health Hospital, Cairnie Road
Halkett, Mrs Margaret, 20 St Mary St.
Hall, E. K., 16 Hillend Road
Hall, George, 19 Commerce St.
Hall, James, The Willows, Keptie Road
Hall, John, moulder, 8 W. Mill Wynd.
Hall, John K., 11 West Keptie Street
Hall, Peter, 70 Millgate Loan
Hall, Wm., shoemaker, 11 St Vigeans Rd
Hall, Wm., 19 Panmure Street
Hall, Wm., 8 West Abbey Street
Hall, Mrs, 49 High Street
Hall, Mrs Helen, 3 High Street
Halliday, Andrew W., 14 Elliot Street
Halliday, J. B., solicitor, 16 Culloden Ter
Halton, John, 18 Hill Place
Hamilton, Arthur, shoemaker, 25 Palmer St.
Hamilton, Gavin, 22 Fergus Square
Hamilton, Mrs B., 42½ East Abbey Street
Hampton, Miss Ann, Keptie Road
Hannah, Alex., clerk, 2 West Port
Hannah, Norman, 268 High Street
Hannah, Mrs, 16 Guthrie Port
Hannah, Mrs, 18 Maule Street
Hansen, Mrs J. D., widow, 9 Victoria St
Hanton, Wm., stableman, 2 West Mary St
Hardie, William, 23 Abbot Street
Harper, Jas. W., confectioner, 4-2 Guthrie Port.
Harris, Geo., butcher, 38 Ogilvy Place
Harris, Miss Robina, 17 St Vigeans Rd
Harris, Mrs Ann, 25 Howard Street
Harrow, Marion Gibb or, 10 Murray Pl.
Harrison, J., 37 Lindsay Street
Harrison, John, labourer, 29 E. Mill Wy
Hart, Richard E., shoemaker, 1 Garden St.
Harvey, David, 21 Church Street
Harvey, David, 17 Park Street
Harvie, Peter, 10 Leonard Street
Hastie, T., mngr., 41 Lochlands Drive
Hastings, C., shoemaker, 15 St Vigeans Rd.
Hastings, George, 23 St Mary Street
Hastings, W., labourer, 28 Hamilton Grn.
Hastings, Mrs C., vintner, 30 Millgate Ln.
Hastings, Mrs C., widow, 74 Brechin Rd.
Hastings, Mrs H., widow, 83 High St.
Hay, G. G., shipmaster, 7 Victoria Street
Hay, Wm. J., 9 Dalhousie Place
Hay, Mrs E., 9 Dalhousie Place
Hayes, Edward, 39 Millgate Loan
Hayes, Ed. J., sailmaker, 44 High St.
Hayes, Richard, labourer, 17 Park Street
Hayes, Richard, 50 Leonard Street
Hayes, W., sailmaker, 2 Ponderlaw Lane.
Hayes, Clara, 39 John John Street
Hebenton, David, engineman, 65 St Vigeans Road
Heenan, James, bleacher, 14 Smithy Croft
Heggie, Muriel, 3½ Keptie Street
Helmrick, Mrs M. W., 1 Gayfield
Hemsworth, Alex., 21 Millgate Loan
Henderson, D., police sergt., 23 Ladyloan.
Henderson, David, 28 Green Street
Henderson, Geo., machinist, 15 Lochland St
Henderson, James A., 15 Lochlands St.
Henderson, James, Cairnie Road
Henderson, John, labourer, 21 High St.
Henderson, W., insur. agent, 4 Dalhousie Place.
Henderson, W. J., 25 Bank Street
Henderson, Wm., 29 Guthrie Port
Henderson, Jessie, 275 High Street
Henderson, Miss, 48 High Street.
Henderson, Misses, 22 Victoria Street
Henderson, Misses, 29 W. Keptie Street
Henderson, Mrs M., 18 St Mary Street
Hendry A. G., secretary, 8 Strachan St.
Hendry, A. W., moulder, 56 St Vigeans Rd.
Hendry, Arthur, 92 Helen Street
Hendry, James, lapper, 15 Fergus Square.
Hendry, Wm., rly. porter, 23 Palmer St.
Hendry, Jessie, housekeeper, 34 St Mary St.
Hendry, Mrs Isabella, 16 North Grimsby
Hendry, Mrs Isa., 35 West Grimsby
Henry, J. M., 1 James Street
Henry, W., 5 East Abbey Street
Hepburn, James, 7 James Street
Hepburn, James G., 64 Fergus Square
Hepburn, Mary A., weaver, 36 Cairnie St.
Herald, Alex., shoemaker, 59 Ladybridge.
Herald, George, 3 Ponderlaw Street
Herald, Wm., 70 Marketgate
Herald, Isabella, 62 Gravesend
Herald, Miss A. F., 44 Dishland Street.
Herald, Miss Catherine, 1 Kinnaird Street
Herald, Mrs Elizabeth C., 8 Robert Street.
Herald, Mrs G., 17 St Vigeans Road
Herald, Mrs Jane G., 32 Leonard Street
Herd, James H., 5 Ann Street
Herd, Mrs N., 7 Kinnaird Street
Heron, Alan, 20 Kyd Street
Herron, Alfred, blacksmith, 92 Helen St.
Herron, D., blacksmith, 54 Sidney St.
Herron, David, 23 Jamieson Street
Herron, J. H., musicseller, 56 Addison Pl
Herron, J. N., 1 Church Street
Herron, W., moulder, 47 East Abbey St.
Herron, Mrs, 3 George Street
Herron, Mrs Betsy P., 30 Leonard Street
Herron, Mrs Eliza, 21 Ann Street
Herron, Mrs I., 22 Ponderlaw Street
Herron, Mrs Jessie A., 240 High Street
Herschel, David, 10 Bank Street
Herschell, Robt. F., shipmaster, 6 Hillend Road
Herschell, Miss Mary, 1½ Fergus Street
Herschell, Mrs Jane, 30 Grant Road
Hewit, Andrew, 128 High Street
Higgins, James, 24 Hamilton Green
High, Wm., jeweller, 5 Hayswell Road.
Hill, A. R., 35 Ernest Street
Hill, Chas. S., law clerk, 3 Queen Street.
Hill, James C., moulder, 35 Ernest Street.
Hill, Wm., shoemaker, 4 Fergus Square
Hill, Miss Betsy, 3½ Glover Street
Hill, Miss Mary, 22 Gowan Street
Hill, Mrs Helen, 5 Barbers Croft
Hinksman, Jemima, widow, 4 Shore.
Hird, A. K., draper, 24 Hillend Road.
Hird, W. D., draper, Inchcape, Nolt Loan Road
Hird, Emily D., 12 Nolt Loan Road

# *FOR LUNCH OR TEA*

**Visitors will find the Service and the Cuisine all they could desire at the**

# *Central Dining Rooms*

**MILLGATE, ARBROATH**

**NOTE.—We cater for Dances and Weddings, and have Special Facilities for carrying through the work with promptitude**

*Ask Us for Quotations*

*D. M. BUCHANAN, Proprietor.*

*'Phone 183*

# Alexander Addison

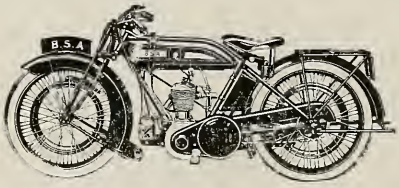


**CYCLE AND MOTOR AGENT,**

## 279-281 HIGH STREET

**ARBROATH.**

Hird, Mrs Ingo S. F., 3 Walker Place.
Hitchcock, Rev. G., 13 Dalhousie Place.
Hobb, Isa, 8 Union Street
Hoddle, Mrs, 18 Fergus Square
Hodge, David, enginedriver, 5 Ogilvy Pl.
Hodgeson, John E., 25 Helen Street
Hodgson, Harry, 50 High Street
Hodgson, Frank, 11 Leonard Street
Hogan, Mrs Mary, domestic, 69 Ladyloan.
Hogg, Hall, 26 Fergus Square
Hogg, James, engineer, 66 Brechin Road.
Hogg, James, flesher, 59 High Street.
Hogg, James, police constable, 40 Millgate Loan
Hogg, Thomas A., 14 Elliot Street
Hogg, Wm., 7 Ernest Street
Hogg, Jane A., 4 Hill Place
Hogg, Miss M. A., 78 Keptie Street.
Hogg, Mrs Ann, 59 Barngreen
Hogland, C. G., 44½ Brechin Road
Holt, Arch, 25 Panmure Street
Honeyman, Robb, 20 Leonard Street
Honeyman, Mrs Betsy, 20 Leonard St.
Honeymoon, Mrs A., 5 Leonard Street
Hood, A., grocery manager, 38 Elliot St.
Hood, Geo., P., draper, 10 Princes St.
Hood, James, bookseller, 31 W. Keptie St.
Hood, Peter, shoemaker, 31 Dishland St
Hood, William, 34 Helen Street
Hood, Wm., 62 Guthrie Port
Hood, Wm., 6 Brechin Road
Hood, Ethel, 40 Guthrie Port
Hood Miss Bella, 64 Helen Street
Hood, Miss Jane, 26 Nolt Loan Road
Hood, Mrs Isabella, 20 Smithy Croft
Hosea, Miss M. S., 2 Elliot Place
Hosie, Alex., 38 Kinnaird Street
Hosie, Jas., gardener, 21 Ponderlaw St.
Hosie, James, 14 John Street
Hosie, Thos. H., 22 Jamieson Street
Hossack, Robert, 6 James Street
Houldsworth, F., missionary, 1 Cairnie Pl.
Hovell, D., 16 Glover Street
Hovell, George, 7 Hill Terrace
Hovell, J., Helenbank, Ernest Street
Hovell, John, barman, 17 Lochland St.
Hovell, W. publican, 12 George Street
Hovell, Wm., labourer, 16 Glover St.
Hovell, Flora Jane, 4 James Street
Howard, H., 14 Church Street
Howat, Thomas, shoemaker, 12 Abbot St.
Howat, Mrs Annie, 17 Dalhousie Place
Howatt, Miss C., 24 Millgate Loan
Howe, George, surfaceman, 19 Duke St.
Howe, John, 40 Helen Street
Howe, William, labourer, 60 Rossie St
Howie, J., compositor, 2 Cairnie Place.
Howie, T. J., 10 Dalhousie Place.
Hudghton, Mrs Ann, 35 St Mary Street.
Hudgston, A. P., enginefitter, 40 Rossie St.
Hudson W., 9 Palmer Street
Hudson, Wm. D., 10 Abbey Path
Hudson, Mary, spinster, 31 Panmure St.
Hudson, Mrs Janet, 28 Helen Street
Huggins, Mrs M., 11 Dishland Street.
Hugginson Thomas, 60 Millgate Loan
Hughes, Mitchell, 48 Hill Street
Hughes, Miss C., 4 Rossie Street

Hume, Ralph, 26 Cairnie Street
Hunter, Andrew, 17 Wallace Street.
Hunter, Charles, engineer, 43 Culloden Rd
Hunter, Charles, shoemaker, Strachan St
Hunter, D., insur. agent, 58 Fergus Sq
Hunter, D. W., 25 Cairnie Street
Hunter, David, clerk, 4 Carnegie St.
Hunter, David, 80 St Vigeans Road
Hunter, Douglas G., Rosebrae
Hunter, Hugh S., 2 Hill Street
Hunter, J. C., 4 Maule Street
Hunter, James, 35 Spink Street
Hunter, Jas., shoemaker, 34 E. Abbey St
Hunter, James, 1 George Street
Hunter, Robert, 41 St Mary Street.
Hunter, W., shoemaker, 6 Hill Road
Hunter, W. C., 9 Millgate
Hunter, Wm., shoemaker, 25 Palmer St.
Hunter, Wm., Strachan Street
Hunter, Mary Ann, 6 Hume Street.
Hunter, Miss, housekeeper, 21 Lordburn
Hunter, Misses, Rosebrae
Hunter, Mrs Ada M., 9½ Applegate.
Hunter, Mrs Annie, Strachan Street
Hunter, Mrs D. F., Brechin Road
Hunter, Mrs J., Clairmont, Keptie Road
Hutcheon, Arch., solicitor, 34 Victoria St
Hutchison, David, draper, 17 Victoria St.
Hutchison, J., 20 East Mill Wynd
Hutchison, John, 3 Baldovan Street
Hutchison, Peter G., 4 Gayfield
Hutchison, S. D., vintner, 4 Lillies Wynd.
Hutchison, T., turner, 72 St Vigeans Rd.
Hutchison, William, 20 Jamieson Street
Hutton, D. L., 50 Sidney Street
Hutton, David, carter, 2½ Russell Street.
Hutton, Geo., shoemaker, 46 Marketgate.
Hutton, James, carter, 6 Lillies Wynd
Hutton, Jas. G., clerk, 76 Rossie Street.
Hutton, John D., 1 8Fergus Square
Hutton, Peter, 12 Catherine Street.
Hutton, Robert, 2 West Keptie Street.
Hutton, Wm., labourer, 22 Rossie Street.
Hutton, Mrs Nina, 3 Leonard Street
Hutton, Mrs Alexina, 3 E. Mill Wynd

Imper, Robt. O., 8 Alexandra Place
Inglis, Alan, art master, 4 Osborne Ter.
Inglis, Alex., 41 Millgate Loan
Inglis, Alex., 5 Lochland Street
Inglis, Robt., traveller, 27 Havswell Road.
Inglis, Mrs W., 14 Church Street
Ingram, Wm., 4 Ann Street
Ingram, Wm., 24 Barngreen.
Innes, Alex., street porter, 7 Bridge St.
Irons, Allan G., 4 Hill Terrace
Irons, Frank, 3 Rosebank
Irons, Wm., butcher, 217 High Street.
Irons, Louisa, weaver, 17 Kinnaird St.
Ironside, James, weaver, 2 W. Mary St.
Ironside, John, 41 John Street
Irvine, Alexander., tanner, 8 Ann Street.
Irvine, Peter, 13 Jamieson Street
Irvine, Robt., teacher, Viewfield Road.
Irvine, Mrs, 4 Queen Street.
Isaacs, W., waggon-examiner, 40 Maule St.

Jack, Alex., blacksmith, 6 Stanley Street.
Jack, Andrew, tailor, Shore

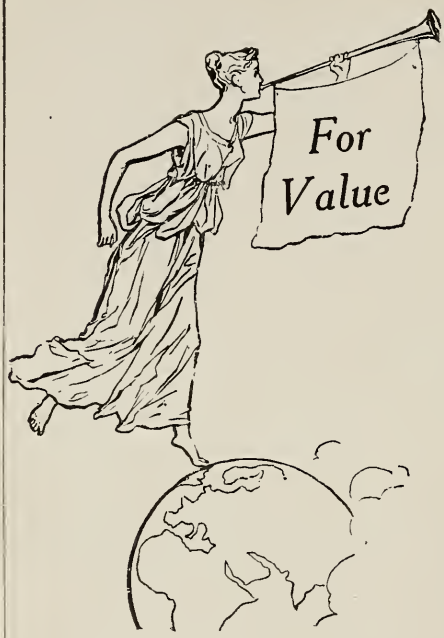


Mattresses
in
Wire, Hair
and
Wool

Seamless
Wilton
Carpets

LINOLEUMS

# J. P. GREWAR & SON

Furniture Manufacturers
Upholsterers
Funeral Undertakers

CORNER GRAVESEND and PANMURE ST.

*Telephone 106* ARBROATH

Jack, David A., 15 Catherine Street
Jack, James, chemist, 27 Ponderlaw St.
Jack, John, 29 W. Grimsby
Jack, John, labourer, 56 Helen Street
Jack, John, grocer, 2 Nolt Loan Road
Jack, Janet, residenter, 19 Carnegie St.
Jack, Miss Mary, 9 George Street
Jack, John, 56 Helen Street
Jack, Mrs E., 5 Sidney Street
Jack, Mrs Janet, 19 Carnegie Street
Jackson, D. W., music teacher, 272 High St.
Jackson, David, framemaker, 75 Helen St.
Jackson, John, 12 Chalmers Street
Jackson, W. W., music teacher, 6 George Street
Jackson, Miss Isabella, 34 Hillend Road
Jamieson, Alex., vanman, 70 Millgate Ln.
Jamieson, Alex. H., 11 Hannah Street
Jamieson, Chas., 17 Union St. East
Jamieson, David, carter, 1 Marketgate
Jamieson, David, sen., plasterer, 3 Gravesend
Jamieson, Frank, 18 Millgate Loan
Jamieson, George, mason, Demondale.
Jamieson, Harry, baker, 76½ Helen St.
Jamieson, James K., 248 High Street
Jamieson, James, 13 Kinnaird Street
Jamieson, James, factory overseer, 14 W. Keptie Street.
Jamieson, Jas., mechanic, 67 Bridge St.
Jamieson, Jas., 12 Bakers Wynd
Jamieson, Jas., 26 Brechin Road
Jamieson, Peter, 7 W. Keptie Street
Jamieson, Thos., plumber, 63 Ladybridge.
Jamieson, Thos., 54 St Mary Street
Jamieson, Wm., flaxdresser, 26 Leonard St.
Jamieson, Wm., mechanic, 28 Kyd St.
Jamieson, Jane, 7 West Keptie Street.
Jamieson, Jessie A., spinster, 3 W. Abbey Street.
Jamieson, Miss, 29 Fergus Street.
Jamieson, Mrs Eliz., 33 East Mill Wynd
Jamieson, Mrs Jane, 17 Union Street E.
Jamieson, Mrs M., 14 Bakers Wynd
Janes, Alex. B., janitor, 79 Keptie St
Janes, Wm., foreman, 12 Brechin Road.
Japp, David, labourer, 25 Millgate
Jarret, John, dealer, 11 Park Street
Jarret, Mrs, 21 Abbot Street
Jarret, Mrs M., 32½ St Mary Street
Jarret, Mrs M., 30 Fergus Street
Jarron, J. B., vintner, 11 Carnegie St
Jarvis, James K., 23 Culloden Road
Jarvis, Misses, 62 Rossie Street
Jeffray, John, seaman, 38 Glover Street.
Jeffrey, Alex., 9 Brechin Road
Jeffrey, Charles, 7 West Newgate
Jeffrey, John D., printer, 26 Ann Street.
Jeffrey, Mrs I., widow, 26 Jamieson St
Jenkins, William, 15 Dishland Street
Johnson, George, printer, Abbey Lodge, High Street
Johnson, W., licensed grocer, 15 Queen St.
Johnston, Alex., draper, 5 St Mary St.
Johnston, G., commercial clerk, 21 Cairnie Street.
Johnston, Hugh F., leather cutter, 37 Fisheracre.
Johnston, J., labourer, 51 Guthrie Port.
Johnston, John, joiner, 33 Howard St.
Johnston, John, shoemaker, 14 Howard St.
Johnston, Joseph, lapper, [illegible] Howard St
Johnston, Robert, 50 Brechin Road
Johnston, W. A., 14 Hannah Street
Johnston, Wm., gardener, The Elms, Cairnie Road
Johnston, Wm., 10 Howard Street
Johnston, Wm., 22 Guthrie Port
Johnston, Margaret, 49 Rossie Street
Johnston, Miss Helen, 12 Smithy Croft.
Johnston, Miss Mary, 15 Marketgate.
Johnston, Mrs Annie, 23 Duke Street
Johnston, Mrs Martha, 38 Howard Street
Johnston, Mrs Mary, 28 Victoria St.
Johnston, Mrs S. A., 17 Smithy Croft
Johnston, Mrs Susan, 56a High Street.
Johnston, Adamson, 3 St Vigeans Road
Johnstone, Geo., policeman, 9 Abbot St.
Johnstone, Richard, 25 Dishland Street
Joiner, George, labourer, 32 Kinnaird St
Joiner, Mrs Elspeth, 248 High Street
Jolly, Mrs Jane, 42 Helen Street.
Jones, James, 20 Helen Street
Jones, Thos. H., 39 Jamieson Street
Joss, John, reporter, 93 Keptie Street.
Joss, Mrs Barbara, 29 Kinnaird Street
Joss, Mrs Mary H., 23 West Port
Just, Robt., sanitary inspector, 59 Brechin Road
Just, Miss Agnes L., 41 Lordburn

Kaighin, Henry, tenter, 18 Rossie Street.
Kay, David, 21 Millgate Loan
Kear, Edward, 30 Millgate Loan
Kear, Mrs Annie, 6 St Vigeans Road
Keast, Mrs Jane, 175 High Street
Keillor, Alex., 39 Millgate Loan
Keillor, Andrew, 39 Ogilvy Place
Keillor, Baillie, 31 Gravesend
Keillor, Harry, 98 Keptie Street
Keillor, James, cattleman, Demondale
Keillor, Wm., 43 Ladyloan
Keillor, Mrs Grace, 12 Brechin Road.
Keillor, Mrs J., widow, 35 Millgate Ln
Keillor Mrs Mary, 44 Helen Street
Keir, James, I., 12 Colvill Place
Keith, Alexander, 44 Ladyloan
Keith, David, flaxdresser, 26 Helen Street.
Keith, Dr. J. Melville, 213a High Street.
Keith, George, sailmaker, 7 Ann Street.
Keith, James, 22 Keptie Street
Keith, John, sailmaker, 85 Keptie St.
Keith, John, mechanic, 40 Dishland St
Keith, Wm., labourer, 8 Bakers Wynd
Keith, Mrs Christina, 46 Helen Street
Kelly, George, 27 W. Newgate
Kelly, Dr Richard, 61 Keptie Street.
Kelly, Jas., waste merchant, 31 Glover St.
Kelly, Laurence, 34 Keptie Street
Kelly, Mrs Marjory, 31 Glover Street
Kelman, Annie, widow, 21 Cairnie St.
Kemp, G., slater, 25 St Mary Street
Kemp John, 7 Anderson Street
Kennedy, James, 2 East Newgate
Kennedy, James, 30 Ernest Street
Kennedy, D. W., 12 Barngreen
Kennedy, Theodore, gas meter inspector, 45 West Abbey Street.

# J. BLACK

**Bookseller, Stationer and Confectioner**

**10 BROTHOCK BRIDGE, Arbroath**

*Bibles, Books, Stationery, &c.*

*All the Daily Papers.* *Circulating Library.*

Best Confections only Stocked.

# The Plough & Harrow

Finest Whiskies, Brandies, Rums.

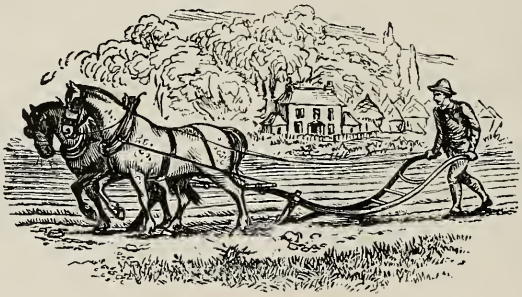

Sparkling Beers. Nourishing Stout

**Montrose Road, = = Arbroath**

JOHN W. STEWART, Proprietor.

# J. MITCHELL & SON

SLATERS AND CEMENT WORKERS.

**Jobbing of every description carefully attended to.**
**Estimates given for all kinds of Slater and Rough Casting Work.**
**Chimney Heads Repaired and Pointed.**

PANMURE STREET, Arbroath. *Telephone, 155.*

**House Address—30 WEST KEPTIE STREET.**

Kennedy Helen, factory worker, 6 St Mary Street.
Kennedy Margaret, 52 Fergus Square
Kennedy, Miss E. Salisbury Place
Kennedy, Mrs W., 5½ Fisheracre
Kenneth, Mrs G. S., 9 Bridge Street
Kenwood, Mrs Ella, 5 Cairnie Street
Kerr, Chas., shoemaker, 3 West Mary St.
Kerr, D., licensed grocer, 7 Fergus Sq.
Kerr, George, 63 Leonard Street
Kerr, George, 8 Hill Road
Kerr, George K., 31 Elliot Street
Kerr, James, railway guard, 25 Duke St.
Kerr, James, labourer, 38 Fergus Square.
Kerr, Wm. S., labourer, 15 Abbot Street
Kerr, Jane W., widow, 1 Osborne Ter.
Kerr, Mrs, 47 Culloden Road.
Kerr, Mrs Agnes, 28 Barngreen
Kerr, Mrs H., 76 Helen Street
Kerrison, Mrs, 93 Keptie Street
Kersley, John, 1 Walker Place
Kettles, J.d., 45 Fergus Square
Key, Peter E., 59 Kinnaird Street
Key, Annie, weaver, 26 Fergus Square.
Kidd, David, blacksmith, 11 Fergus Sq.
Kidd, Edward, 13 Elliot Street
Kidd, F., irondresser, 7 Cross Mill Wynd.
Kidd, James G., fisherman, 13 Seagate
Kidd, Robert, 60 Millgate Loan
Kidd, Roy 39 John Street
Kidd, Mrs, 2 West Mill Wynd
Kidd, Mrs Annie, 13 John Street
Kiddie, Andrew W., 66 Rossie Street.
Kiddie, Elizabeth, 26 Hamilton Green
Kidston, Andrew, 121 High Street
Kilgour, Annie, 60 Marketgate
Kilpatrick, John, baker, 5 Fisheracre
King, Arthur, shoemaker, 44 Elliot Street.
King, David B., clerk, Neville Street.
King, George S., Commerce Street
King, J. B., patternmaker, 37 Carnegie St.
King, James G., shoemaker, 11 Hill Ter.
King, John S., Sheriff Court House, Commerce Street
King, Robert, 16 Bakers Wynd
King, Ann, widow, 23 Culloden Road
King, Margaret, 11½ Fergus Square.
King, Mary, widow, 7 Garden Street.
King, Misses Ellen J. D., and Jane B., 27 Rossie Street
King, Mrs M. A., widow, 27 Fergus St.
Kinloch, David, labourer, 10 Guthrie Pt.
Kinloch, Miss Eliza., 10 Gowan Street
Kinloch, Mrs J. B., Seafield, Seaton Rd
Kinmond, Miss Annie, 54 Helen Street.
Kinnear, A. V., mercht., 2 Culloden Cres
Kinnear, Alex., 7 Duke Street
Kinnear, C. H., 29 Guthrie Port.
Kinnear, D., cabinetmaker, 27 Culloden Rd.
Kinnear, D., sheriff officer, 23 Cairnie St
Kinnear, David, labourer, 43 St Mary St.
Kinnear, G. S., engineer, 62 Fergus Sq
Kinnear, R., comm. agt., 27 Victoria St.
Kinnear, Thos., vanman, 4 Shore
Kinnear, Wm., turner, 51 Sidney Street.
Kinnear, Miss Nellie, 16 Colvill Place
Kinnear, Miss Helen, 10 Colvill Place
Kinnear, Mrs H., 9 Garden Street

Kinnear, Mrs M., 11 Green Street.
Kinninmonth, Miss M., 1 Kinnaird St
Kinnison, Mary, widow, 5 Park St.
Kirk, James, tobacconist, 11 West Port.
Kirkcaldy, David, 19 Green Street
Kirkland, J. C. C., 16 Nolt Loan Road
Kirkland, Agnes, 4 Abbot Street
Knight, John, 10 Robert Street
Knight, Robt., mstr. bkr., 54 Green St
Knight, Miss M., millworker, 25 Rossie St.
Knight, Mrs B., 97 Keptie Street
Knight, Mrs Elizabeth, 3 George Street
Knowles, James, moulder, 50 Fergus Sq
Knowles, Miss Margaret, 22 Dishland St.
Knox, D., blacksmith, 36 Millgate Loan.
Knox, George, 17 Leonard Street
Kyd, David, antique dealer, 23 Spink St.
Kydd, A. G., inland revenue officer, 16 Addison Place
Kydd, Alex., butcher, 76 St Vigeans Rd.
Kydd, Alexander, mechanic, 8 Abbot St.
Kydd, D. F., labourer, 48 Fergus Square.
Kydd, D. S., shoemaker, 23 W. Mill Wy.
Kydd, David, coachman, 96 Keptie St.
Kydd, David, fisherman, 10 West Newgate.
Kydd, David, 11 Fergus Square
Kydd, George, 11 Fisheracre
Kydd, George, moulder, 6 James Street.
Kydd, Harry, shoemaker, 2 Abbot Street.
Kydd, J., railway servant, 15 Wallace St.
Kydd, J., boot salesman, 2 Cairnie Place.
Kydd, James, clerk, 61 Rossie Street.
Kydd, James, 9 Fisheracre
Kydd, James, 33 Culloden Road
Kydd, John, 23 St Vigeans Road
Kydd, D. F., labourer, 46 Fergus Square
Kydd, Robert, joiner, 15 Colvill Place.
Kydd, Thomas 24 Millgate Loan
Kydd, Annie, spinster, 20 Lochland St.
Kydd, Eliza, 74 Helen Street
Kydd, Isabella, confectioner, 7 Gowan St
Kydd, M. W., spinster, 23 St Vigeans Rd
Kydd, Mary, weaver, 79 Keptie Street
Kydd, Mrs Annie, 13 John Street
Kydd, Miss Jean C., 2 Hillend Road
Kydd, Miss Mary, weaver, 79 Keptie St.
Kydd, Miss Mary, 1 Cairnie Place.
Kydd, Mrs, widow, 31 W. Mill Wynd
Kydd, Mrs A., 26 Kyd Street
Kydd, Mrs Annie, 13 John Street
Kydd, Mrs M. V., 11 Hillend Road
Kydd, Mrs Margaret, 18 Brechin Road
Kydd, Mrs Mary, 59 Dishland Street.

Lackie, David, 43 Jamieson Street
Lackie, John, 21 Abbot Street
Lackie, William, C.A., 19 Elliot Street
Lackie, Miss Jane, 43 Panmure Street.
Lackie, Mrs W., 19 Elliot Street
Laing, Dr David, Maule Street.
Laing, Jas., market gardener, Annfield.
Laing, John, joiner, 42 Green Street.
Laing, William, baker, 10 Fergus Square.
Laing, Agnes, widow, 4 Colvill Place.
Laing, Miss Agnes, 25 Palmer Street
Laing, Miss Margaret 27 Howard Street
Laird, B. J., 2 West Newgate Street
Laird, John 33 Barngreen
Laird, John, 35 West Newgate Street

# At J. K. Moir's

Sweet - -
Lavender -
and
Chilprufe -
Underwear
for Children. -

See the Selection
we are able to -
place before you.

## J. K. MOIR,

177-179 High Street, Arbroath.

*'PHONE No. 240.*

Laird, Charlotte, weaver, 19 Park Street.
Lamb, Alex., gardener, Cairnie Road.
Lamb, Alex., 29 Kinnaird Street
Lamb, C., factory worker, 35 Ogilvy Pl.
Lamb, David, 29 Green Street
Lamb, Edward, ironworker, 52 Marketgate
Lamb, John, butcher, 26 West Keptie St.
Lamb, Robert, carter, 3 Lillies Wynd.
Lamb, Robert, 15 Convent Street
Lamb, Robert C., 33 Lindsay Street
Lamb, Mary Jane, 62 Cairnie Street.
Lambert, And., currier, 18 W. Abbey St.
Lamond, James, lapper, 86 Helen Street.
Lamont, Wm., 181 High Street
Langbridge, Mrs Isa., Cairnie Road
Langlands, Alex., joiner, 11 George St.
Langlands, H. T., engineer, 22 Hayswell Road.
Langlands, M. & A., 24 Hayswell Road
Larnach, Donald, 1 Murray Place.
Lauder, George, engineer, 15 Jamieson St.
Laurie, James, 16 Lochlands Street
Laverty, James, currier, 2 Ann Street.
Law, Alex., grocer, 27 Lillies Wynd
Law, Alex., 2 W. Keptie Street
Law, Arthur, 25 Panmure Street
Law, Arthur, motor engineer, 64 Marketgate
Law, George, 13 Brothock Bridge
Law, James, 36 Brechin Road
Law, James, 16 Smithy Croft
Law, James, jun., motor engineer, 9 East Grimsby
Law, James, 70 Marketgate
Law, Mrs, 18 Smithy Croft
Law, Mrs Annie, 17 East Abbey Street
Law, Mrs Elizabeth G., 38 Maule Street
Lawrence, D., labourer, 22 Hamilton Grn
Lawrence, David, 14 Cross Mill Wynd
Lawrence, Jas., millworker, 7 Palmer St.
Lawrence, Joseph, 5 W. Abbey Street
Lawrence, Wm., mason, 5 St Vigeans Rd
Lawrie, Mrs Mary, 39 W. Newgate Street
Lawson, Alex., 34 Keptie Street
Lawson, J. K., engineer, Demondale
Lawson, Jessie, winder, 5 Park Street
Lawson, Miss Lizzie J., 16 Elliot Street
Lawson, Mrs E., 23 Ladyloan
Lawson, Mrs Elizabeth, 5 Park Street
Leadingham, 1 Greenbank
Leadingham, David, 9 Anderson Street
Leadingham, James, 8 Smithy Croft
Leadingham, Mrs M. J., widow, 62 Cairnie Street.
Learmonth, Mrs M., Palmyra, Keptie Rd
Leddie, Florence, spinster, 12 Fergus Sq.
Ledger, Ashton, 21 Spink Street
Ledingham, Mrs Charlotte, 69 Helen St
Lee, H., clerk, Keptie Road
Lees, Wm., 25 Lillies Wynd
Lefevre, A. W., patternmaker, 55 Sidney St.
Lefevre, Ernest, 240 High Street
Lefevre, H. V., Garrol, Ernest Street
Lefevre, Mrs, 8 Russel Street
Leish, Mary, 13 Dishland Street
Leitch, John, cutter, 37 Guthrie Port.
Leitch, Agnes, factory worker, 9½ Fergus Square.
Leitch, Mrs Marjory, 2 Cairnie Place
Leitch, Mrs C., 1 Culloden Crescent
Leithhead, Mary Ann, weaver, 43 Hannah Street
Lemon, Wm., 36 Dishland Street
Leonard, A., farm servant, 46 Kinnaird St.
Leslie, George, 47 Kinnaird Street
Leslie, Hugh, 49 West Abbey Street
Leslie, James, 33 Lindsay Street
Leslie, James, 5 Marketgate
Leslie, John, engineer, 37 Lochlands St
Leslie, Peter, labourer, 14 Ann Street.
Leslie, Robert, Loftus, Nolt Loan Road
Leslie, Wm. H. G., 78½ Keptie Street
Leslie, Margaret, 37 Culloden Road.
Leslie, Mark, 24 Rossie Street.
Leslie, Wm., 12 Queen Street
Leslie, Mrs F., 2 Jamieson Street
Leslie, Mrs M. C., 2 Hayswell Road
Leuchars, Andrew, mill mgr., 2 Stanley St
Leuchars, G., machineman, 23 Millgate Ln.
Leuchars, Joseph, mechanic, 25 Palmer St.
Leuchars, W. F., ironmonger 13 E. Abbey Street
Leuchars, Wm. R., 33 Leonard Street
Leuchars, Miss, 38 Hamilton Green
Liddle, Andrew B., 240 High Street
Liddle, Jemima, dressmaker, 6 Academy St.
Lindsay, A., millworker, 36 Ladybridge St.
Lindsay, D., 79 Guthrie Port
Lindsay, David, plumber, 6 Applegate
Lindsay, David, heckler, 2 Ann Street.
Lindsay, John, 39 Green Street.
Lindsay, John, 41 St Mary Street
Lindsay, John, 27 Bank Street
Lindsay, Peter, lapper, 27 Union St. E.
Lindsay, Peter, 8 Union Street West
Lindsay, R., salmon fisher, 8 Jamieson St
Lindsay, Wm., 40 John Street
Lindsay, Hannah, weaver, 18 Rossie St.
Lindsay, Margt., spinner, 32 E. Abbey St.
Linton, Miss J., Viewfield Road
Lindsay, Miss Martha, 34 St Mary St.
Lindsay, Mrs, 21 John Street
Lindsay, Mrs Annie, 10 West Newgate
Lindsay, Mrs Betsy, 33 North Port
Lindsay, Mrs C., 21 John Street
Lindsay, Mrs I. A. C., 175 High Street
Lindsay Mrs Wm., 5 Ernest Street.
Lisk, Mrs, 23 Fergus Square
Lisk, Mrs Eliz., 11 Ernest Street
Lisk Mrs Mary, 11 Brothock Bridge
Littlejohn, D., solicitor, South Bank, Arbirlot Road
Littlejohn, J. insur. agent, 29 Guthrie Pt.
Littlejohn, Miss Helen, 12 Rosebank.
Littlejohn, Miss Jane, 3 Millgate Loan
Littlejohn, Mrs, 31 Ernest Street
Littlejohn, Mrs M., 27 Leonard Street
Liveston, J. K., tenter, 38 Dishland St.
Livie, John, 12 Bakers Wynd
Livingstone, Duncan, brass moulder, 19 Catherine Street
Livingstone, J., shoemaker, 82 High St.
Livingstone, W., residenter, 2 Millgate Ln.
Livingstone, Wm., 30 Ann Street
Livingstone, Helen, 9 Leonard Street
Lockhart, Wm. D. 58 Helen Street
Lockhart, Wm., 24 East Mill Wynd
Logie, Bella, 3 East Mill Wynd

Telephone, No. 66

# ROBERT BROWN & SON

Grocers, Tea, Wine
& Spirit Merchants
Italian Warehousemen

3 Keptie St., & 2 Bridge St.

ARBROATH

*Goods Delivered in Town and District by Motor.*

Lorimer, John, 3-5 Anderson Street
Lorimer, Mrs, 31 Fergus Square
Lorimer, Mrs Isabella, Hayshead Road
Low, Alex., labourer, 7 Anderson Street.
Low, Alex., watchmaker, 20 Gowan St. ,
Low, Alex., 13 St Vigeans Road
Low, Andrew, 100 Keptie Street
Low, David, moulder, 26 Gowan Street.
Low, G. W., licensed grocer, 240 High St
Low, John, coachman, 25 Ponderlaw St.
Low, John, 46 Ladyloan
Low, John, 25 Palmer Street
Low, R., 79 High Street
Low, Robert, journalist, 4 Culloden Ter
Low, Robert, gardener, 35 Ann Street.
Low, Robt., mechanic, 19 Culloden Road
Low, Elizabeth, 2 Glover Street
Low, Miss Isobel Mary, 26 Dalhousie Place.
Low, Mrs, 13 Hillend Road
Low, Mrs Catherine, 59 St Mary St.
Low, Mrs Helen, 28 Helen Street
Low, Mrs Mary A., 4 Shore.
Lowden, D., shoemaker, 4 Carnegie Street.
Lowden, David, 50 Leonard Street
Lowden, James, 36 Sidney Street
Lowson, John, signalman, 10 Hannah Street
Lowden, Robt., 38 Brechin Road
Lowden, Agnes, 6 James Street.
Lowden, Edith, 9 West Port
Lowe, Daniel, tenter, 16 Millgate Loan
Lowe, G. B., tenter, 17 Colvill Place
Lowe, John, waste merchant, 94 Keptie St.
Lowe, T. J., law agent, 28 Addison Pl.
Lowe, Mrs Ann, 33 Lindsay Street
Lownie, A. S., railway clerk, 93 Keptie St.
Lownie, Alexander, printer, 4 Applegate
Lownie, David, 45 Lochland Drive.
Lownie, Mrs Agnes, 27 Bank Street.
Lownie, Mrs C., 18 Gowan Street
Lowson, A. P., coal agent, 53 Keptie St.
Lowson, Alex., engineer, 16 Ernest Street.
Lowson, Alex., jun., 16 Ernest Street
Lowson, Geo., railwayman, 16 Hannah St.
Lowson, John, signalman, 14 Hannah St.
Lowson, Miss, 41 Lochland Street
Lowson, Miss M., 58 St Mary St.
Lucas, Mrs Gertrude, Elms, Cairnie Road
Lumgair, Alex., tailor, 5 Rossie Street.
Lumgair, Alex. M., 9 Kyd Street
Lumgair, Charles, foreman, 20 Abbot St
Lumgair, George, 4 Brechin Road
Lumgair, Peter, 2 Maule Street
Lumgair, Mrs Christina, 248 High Street.
Lumgair, Mrs E., 21 Green Street
Lumgair, Mrs James, 9 Lochland St
Lumsden, David, joiner, 21 Duke St.
Lumsden, M., shoemaker, 210 High St.
Lumsden, Mrs Kate, 8 Hume Street
Lundie, Alex., labourer, 18 Fergus St.
McCargow, George, 52 Sidney Street
Lundie, James, 10 Dishland Street
Lundie, John, 5 Kinnaird Street
Lundie, William J., 43 Helen Street
Lundie, Elizabeth, spinster, 51 Barngreen.
Lundie, Miss M., assur. agent, 8 Bank St.
Lyall, Alex. S. 100 High Street
Lyall, Wm., joiner, 4 Fergus Square
Lyall, Mrs Annie, 69 Maule Street
Lyall, Mrs Annie, 26 Maule Street
Lyall, Mrs Isabella, 268 High Street
Lyon, James, 32½ St Mary Street
Lumsden, Mrs Annie F., 25 Victoria St.

M'Alley, John S., teacher, 14 Culloden Tr
M'Alpine, George H., 45 Panmure St
M'Alpine, Joseph, 18 Abbot Street
M'Alpine, Joseph, lapper, 7 Reform St.
M'Andrew, Mrs, 10 Helen Street.
M'Ardle, Geo., shoemaker, 38 Sidney St.
McArdle, Joan, 55 Sidney Street
M'Arthur, Elizabeth, widow, 24 West Mary Street.
M'Bain, James, chemist, 25 Carnegie St.
M'Bain, Mrs, 10 Rosemount Road
M'Caffray, John, boot factory worker, 21 Allan Street
McCaffray, Hugh, 19 Park Street
M'Callum, Arch., Machrimore, Arbirlot Rd
M'Callum, Colin, dairyman, 17 Wallace St.
M'Callum, John, guard, 27 Duke Street.
M'Callum, John, 51 Millgate Loan
McCann, Robert, 17 Union Street East
M'Cartney, J. lapper, 13 Hannah St.
McCluskie, Mrs Mary, 9 Cross Mill Wynd
M'Comb, Robt., bleacher, 18 Gowan St.
M'Connel, John, joiner, 29 Hamilton Gn.
M'Cormack, John, 8 Hillend Road
M'Cormack, Wm., 10 Maule Street
M'Crodden, Mrs, 7 James Street
M'Crodden, Mrs Ann, 19 John Street
M'Culloch, J. D., bk. acct., 53 Brechin Rd
M'Currach, Rev. Wm., 56 Dishland St.
M'Currach, Walter, Cairnie Road
Macdonald, Wind Mill House
McDermott, Mary A., 12 Cross Mill Wynd
M'Donald, Peter, 9 Cairnie Street
M'Donald, Peter, 28 St Mary Street
M'Donald, Wm., 16 Green Street
McDonald, Alex., 6 Bakers Wynd
McDonald, H., 5 Smithy Croft
McDonald, John, 11 Stuart Street
M'Donald, Miss Caroline, 5 Anderson St.
M'Donald, Mrs Ann, 45 Wallace Street
M'Dowall, Robert, 17 Carnegie Street
M'Elwee, Rev. G. 2 Alexandra Place
M'Ewan, Alex., 7 Cairnie Street
M'Ewan, Andrew, 28 Hamilton Green
M'Ewan, John, 10 Garden Street
M'Ewan, T., signalman, 14 Colvill Place.
M Ewan, Agnes, 4 Maule Street
M'Ewan, Misses, 41 Lochland Drive
M'Ewan, Mrs, 50 Leonard Street
M'Farlane, Edward, 8 Cross Mill Wynd.
M'Farlane, James, 11 Abbot Street.
M'Farlane, John P., iron merchant, 3 Alexandra Place.
M'Farlane, John, 2 Rossie Street
M'Farlane, R. A., Grant Road
M'Farlane, Wm., 26 Robert Street
M'Farlane, Wm., 26 Rossie Street
M'Farlane, Wilson, 9 West Newgate
M'Ghee, John, 5 East Abbey Street
M'Gillivary, W. painter, 22 W. Newgate
M'Gilivray, J. D., signal tower, Ladyloan
M'Gillivray, Mrs E., 21 Ann Street
M'Glashan, Chas., engineer, Baldovan St.

# GEORGE BLACK

JOINER AND CONTRACTOR.

## Ernest Street Joinery Works.

Property Repairs carried out under Personal Supervision at Keenest Rates. Send your Enquiries.

Incubators, Brooders, Sectional Poultry Houses, &c., at Keenest Rates.

**Estimates Given for all proposed New and Reconstructional Work.**

NOTE ADDRESS:

## ERNEST STREET, ARBROATH.

**Established 1856** **Telephone No. 11.**

*On the Breakfast Tables of the Best Families in Town or County.*

## OUR PURE TEAS AND COFFEES.

# ANDREW SCOTT,

**195 HIGH ST., ARBROATH.**

M'Glashan, G. P., harbourmaster, Arbirlot Road
M'Glashan, John, 23 Brechin Road
M'Glashan, R., insur. agt., 20 Hannah St
M'Glashan, Peter, 2 Bakers Wynd
M'Glashan, Robt., 5 Elliot Place
M'Glashan, Mrs Emma, 240 High St
M'Glashan, Mrs M. A., 20 Hannah St
M'Gowan, James, 60 Marketgate
M'Gravey, Alex., 2 Osborne Terrace
M'Gravy, Peter, 9 Anderson Street
M'Gregor, D., 8 Brechin Road
M'Gregor, H. W., hairdresser, 50 St Mary Street.
M'Gregor, J., railway guard, 13 Elliot St.
M'Gregor, James, salesman, 6 Hope St.
M'Gregor, James, smelter, 18 Barngreen
M'Gregor, John, 5 Cross Mill Wynd.
M'Gregor, John K., railway porter, 18 St Mary Street.
M'Gregor, Robt., green kpr., 18 Hill Pl
M'Gregor, Robert, 3 Allan Street
M'Gregor, Thos., butcher, 3 Elliot St
M'Gregor, Wm., 12 Kirk Square
M'Gregor, Christine, 253 High Street
M'Gregor, Mrs Robina B., 29 W. Abbey St
M'Gurk, John, 41 Lochland Street
M'Gurk, John, yarn warehouseman, 21 Church Street.
M'Hardy, Mrs Isabella, 63 Sidney Street
M'Intosh, Alex., 8 St Mary Street
M'Intosh, Alex., 247 High Street
M'Intosh, Alexander, 56 Howard St.
M'Intosh, David, 43 Lochlands Drive
M'Intosh, David, 36 Kinnaird Street
M'Intosh, David, 130 High Street
M'Intosh, Donald, currier, 80 Brechin Rd.
M'Intosh, J., engineer, 41 Kinnaird St.
M'Intosh, James, mason, 51 Ladyloan.
M'Intosh, James, railway guard, 15 Kinnaird Street
M'Intosh, W. N., 28 Cairnie Street
M'Intosh, Mrs Annie, 11 Queen Street
M'Inroy, Mrs Isabella, Ivor, Strachan St
M'Intosh, Mrs J. A., weaver, 38 Leonard St.
M'Intosh Mrs Mary, 37 W. Keptie St.
M'Intyre, David, 5 Ann Street
M'Intyre, Murdoch, 7 Murray Place
M'Intyre, Jane, widow, 1 Ann Street.
M'Ivor, Mrs Catherine, 15 Cross Mill Wynd
M'Kay, Charles, 48 St Mary Street
M'Kay, David, 69 Helen Street
M'Kay Harry, grocer, 8 Fergus Square
M'Kay, Norman, blacksmith, 4 Lochland St.
M'Kay, William, 43 St Mary Street
M'Kay, Wm., 9 St Vigeans Road
M'Kay, Mrs A., 14 Robert Street
M'Kechnie, Mrs Mary, 44 St Mary St
M'Kenzie, Arch. J., 36 Hill Street
M'Kenzie, Don., collector, 2 W. Abbey St
M'Kay, D., 69 Helen Street
M'Kay, Wm., 9 St Vigeans Road
M'Kenzie, Edwin, 12 West Grimsby
M'Kenzie, Harvey, 20 St Vigeans Road
M'Kenzie, James, 34 Brechin Road
M'Kenzie, James, mechanic, 18 Ernest St.
M'Kenzie, Wm., 4 East Mary Street
M'Kenzie, Wm., engine driver, 13 Cross Mill Wynd.
M'Kenzie, Bessie, Strachan Street
M'Kenzie, Margaret, 10 Kyd Street.
M'Kenzie, Miss, 19 Panmure Street
M'Kenzie, Miss Jane, 5 Fergus Street
M'Kenzie, Mrs M., 17 West Grimsby
M'Kenzie, Mrs E., 40 Hill Street
M'Kenzie, Mrs M., weaver, 11 Ernest St.
M'Kenzie, Mrs Mary, Cairnie Road
M'Kenzie, Mrs Susan, 14 Millgate Loan
M'Kerracher, M., printer, 45 Wallace St
M'Kinnon, D., 30 Barngreen
M'Kinnon, H., labourer, 53 W. Abbey St.
M'Kinnon, Thos., labourer, 19 N. Grimsby
M'Kinnon, Mrs, 3 Lordburn
M'Knight, Edward, 20 Lillies Wynd
M'Knight, Miss Eliz., 44½ Fergus Square
M'Laggan, James, stoker, 7 Park Street
M'Laren, A., Kinloch Terrace
M'Laren, Benjamin, 29 Commerce Street
M'Laren, Charles, 23 Hannah Street
M'Laren, J., engine driver, 9 Bank St.
M'Laren, P., patternmaker, 33 Howard St.
M'Laren, Elizabeth, 4 Hope Street
M'Laren, Isabella, 9 Park Street
M'Laren, Jessie, 9 Queen Street
M'Lauchlan, E., moulder, 72 Howard St.
M'Lauchlan, Robert, 11 Ann Street
M'Lean, Alex., 10 John Street
M'Lean, David C., 30 Ann Street
M'Lean, David, 12½ West Port
M'Lean, James, 21 Sidney Street
M'Lean, John R., ironturner, 19 Spink St
M'Lean, Wm., vintner, 16 Lochland Street.
M'Lean, Margaret, 17 Park Street.
M'Lean, Mary, 102 Keptie Street
M'Lean, Mrs H., widow, Strachan St.
M'Lean, Mrs Jane, 3 Bakers Wynd.
M'Leay, J. G., foreman, 32 Hamilton Gn
M'Lee, K., carter, 24 Millgate Loan.
M'Leish, John, 23 Barngreen
M'Leish, Mrs I., 37 W. Keptie Street
M'Lennan, D., pastry baker, 11 Hay's Lane.
M'Lennan, D. E., 15 Convent Street
M'Leod, Edward D., 40 Rossie Street
M'Leod, Frank, 76 Marketgate
M'Leod, Geo. C., clerk, 66 Fergus Sq.
M'Leod, George, moulder, 40 Leonard St.
M'Leod, James, clerk, 6 Fergus Square.
M'Leod, Wm., tailor's cutter, 2 Culloden
M'Leod, Elizabeth, widow, 8 Hill Road.
M'Leod, Miss Jessie, 26 Fergus Street
M'Lure, John, 46 John Street
M'Manus, Mrs Isabella, 2 Fergus Street
M'Michael, A., 7 Smithy Croft
M'Millan, G., 38 Helen Street
M'Millan, Jas., ironworker, 20 Howard St
M'Millan, James, 37 Leonard Street
M'Millan, Mrs Mary, 8 Glover Street
M'Millan, Mrs M., preserve worker, 3 St Vigeans Road
M'Mullen, Mrs C., widow, 10 Queen St.
M'Nab, G., marine engineer, 2 Rosemount Road.
M'Nab, Barbara, winder, 46 Lochland St.
M'Nab, Misses, 4 Rosemount Road
M'Nally, Mrs J., 70 Marketgate
M'Naughton, D. W., 9 Guthrie Hill

# DAVID D. LINDSAY

Grocer and Provision Merchant

**38 Guthrie Port, - Arbroath**

Only Goods of FINEST QUALITY kept
Orders Called for and Delivered

# REID & CUTHILL

LADIES' & GENT.'S TAILORS

Military Dress and Breeches Makers
London and Continental Experience

28 BROTHOCK BANK
ARBROATH

# DAVID PIRIE, WATCHMAKER AND OPTICIAN

**PRESENTATION GOODS**—Tea Spoons, Jelly Spoons, Butter Knives, Knives and Forks—all in Neat Cases. All kinds of Watches, Clocks, and Jewellery, ***personally*** Cleaned and Repaired. Spectacles and Eyeglasses to suit all sights. Wedding, Keeper, and Engagement Rings. Large Selection of Gold and Silver Brooches, Scarf Pins, Seals, &c.

**Silver Name Brooches a Speciality.**

**262 HIGH STREET, - ARBROATH**

M'Naughton, James B., Academy Lane
M'Naughton, William S., moulder, 36 St Vigeans Road
M'Naughton, Miss Jessie, factory worker, 22 St Mary Street.
M'Nicoll, Alexander, mill foreman, 43 Dishland Street
M'Nicoll, D., blacksmith, 22 St Mary St
M'Nicoll, John, baker, 31 Panmure Street
M'Nulty, Edward, 5 Dickfield Street
M'Phail, Robert, 31 Gravesend
M'Phee, Nicol R., 10 Smithy Croft
M'Pherson, A., machineman, 57 Barngreen
M'Pherson, E., teacher, 43 Ladyloan
M'Pherson, James, 57 Kinnaird Street
M'Pherson, James, 3 Arrott Street
M'Pherson, John, 28 Lillies Wynd
M'Pherson, W. H., dentist, 8 Market Pl
M'Pherson, Mrs B., 17 Panmure Street
M'Pherson, Mrs H., 37 Millgate Loan
M'Pherson, Mrs M. A., 24 Lillies Wynd
M'Quade, Hugh, 60 Guthrie Hill
M'Quade, John, 28 Hannah Street
M'Quade, Mrs E., 12 Bakers Wynd
M'Queen, James, labourer, 4 Guthrie Hill
M'Queen, Miss, 18 Cross Mill Wynd
M'Queen, Mrs 9 Shore
M'Queen, Mrs, 23 Hill Place
M'Quillen, Thomas A., excise officer, 20 Hillend Road
M'Rae, R. A., chauffeur, 67 Lochland St
M'Robbie, James, 23 Fergus Square
M'Taggart, Mrs A. F., 29 Howard St
M'Wattie, James, Onega, Nolt Loan Rd
M'Wattie, Miss A. I., 24 Addison Place
M'William, Rev. J., 6 Dalhousie Place
M'Wattie, Mrs I., 24 Addison Place
M'Wattie, Mrs M., 44 Dishland Street
Macadam, Mrs M., 44 Brechin Road
Macara, Geo., china merchant, 34 Hayswell Road
MacDonald, Henry, 9 Gowan Street
Macdonald, D. R., hatter and hosier, Dulwich, Arbirlot Road
Macdonald, F. F., solicitor, Cliff House
Macdonald, Geo., 67 Ladyloan
Macdonald, J., labourer, 60 Brechin Road
Macdonald, James, chief constable, Greenbank
Macdonald, Janet, 43 Rossie Street.
Macdonald, John, 17 Kinnaird Street
Macdonald, P., 9 Cairnie Street
Macdonald, William, 45 Leonard Street
Macdonald, William B., patternmaker, 29 Glover Street
Macdonald, Wm., 20 Glover Street
Macdonald, Miss E., 33 Park Street
Macdonald, Misses Agnes and Bella K., 31 Marketgate
Macdonald, Mrs Betsy, 10 Lillies Wynd
Macdonald, Mrs M. S., 22 W. Abbey St
Macfarlane, Edward, 8 Cross Mill Wynd
Macfarlane, James, 11 Abbot Street
Macgregor, James, 6 Hope Street
Macgregor, David, 36 Cairnie Street
Macgregor, David, 8 Brechin Road
Macgregor Harry W., 50 St Mary St
Macgregor, John, 5 Cross Mill Wynd
Macintosh, James, 51 Ladyloan
Macintosh, James, 41 Kinnaird Street
Mack, A., licensed grocer, 3 Culloden Rd
Mackay, D., upholsterer, 39 W. Grimsby
Mackay, Norman, 4 Lochland Street
Mackay, Norman S., 30 Dalhousie Place
Mackay, Misses Jane and Margaret, 32 Addison Place
Mackenzie, James, 18 Ernest Street
Mackenzie, James, metal worker, 63 Leonard Street
Mackenzie, James, residenter, 38 Ladybridge Street
Mackenzie, Wm., 13 Cross Mill Wynd
Mackenzie, Margt., 10 Kyd Street
Mackenzie, Mrs J. R., 21 Dalhousie Place
Mackenzie, Mrs, Jane, 8 Bridge Street
Mackenzie, Mrs Susan, 14 Millgate Loan
Mackie, David, 42 Keptie Street
Mackie, G., lorryman, 44 St Mary Street
Mackie, Mrs Eliz., 18 Maule Street
Mackintosh, Alex., 8 St Mary Street
Mackintosh, D., cupola worker, 22 Leonard Street
Mackintosh, Jas., solicitor, 2 Seaton Road
Mackintosh, Catherine, spinster, 55 Leonard Street
Mackintosh, Mrs M., 37 West Keptie St
Mackintosh, Mrs M. F., 18 W. Abbey St
Maclean, David, 30 Ann Street
Maclure, Alexander, 46 John Street
Maclure, J. F., dyer, 3 Fergus Square
Maclure, Mrs E., weaver, 38 Leonard St
MacLure, John S., 8 Hill Road
MacLennan, David, 11 Hays Lane
MacLennan, Donald, 15 Convent Street
Macmillan, J., ironworker, 20 Howard St
Macpherson, James, 57 Kinnaird Street
Macpherson, Wm., 1 Dorward Place
Macqueen, Jas., labourer, 4 Guthrie Hill
Macrodden, Mrs Anne, 59 Dishland Street
Mailer, A., jun., builder, 28 Dalhousie Pl
Mailer, Alex., builder, 51 Rossie Street
Mailer, Miss, H. B., 62 Cairnie Street
Main, Robert, joiner, 17 Ann Street
Main, Mrs, 32 East Mill Wynd
Malcolm, Arch., 22 Kyd Street
Malcolm, John, flaxdresser, 23 Hay's Lane
Malcolm, Wm., 7 East Abbey Street
Malcolm, Mrs M., widow, 13 Abbot Street
Malvenan, John 23 Millgate Loan
Maney, J. G., timekeeper, 7 Guthrie Port
Mann, A. H., tailor, 23 Howard Street
Mann, Alex., 8 Shore
Mann, Alex., 16 John Street
Mann Alex., 45 Culloden Road
Mann, Chas., 3 Garden Street
Mann, David, 8 Keptie Street
Mann, David, Bell Rock Lane
Mann, James, moulder, 9 George Street
Mann, Moffat S., 29 St Mary Street
Mann, Patrick, 21 Church Street
Mann, Thomas, coachman, 1 Church St
Mann, Thos., shoemaker, 24 Lillies Wynd
Mann, Thos., 32 St Vigeans Road
Mann, William, slater, 20 Panmure Street
Mann, Wm., 3 Shore
Mann, Miss E., 15 West Mary Street

# The British Law

## Insurance Company Limited.

**HEAD OFFICE:**

31 & 32 King Street, Cheapside, London, E.C.2

## FIRE

**Fidelity Guarantee**
**Employers' Liability**
**Personal Accident**
**Burglary**
**Third Party**
**Motors**
**Marine**
**Executor and Trustee**
**Lifts**
**Boilers**
**Property Owners' Indemnity**
**Solicitors' Indemnity**
**Loss of Profits Due to Fire**
**Glass Breakage**
**Live Stock**

**DUNDEE BOARD**

Chairman—Jas. A. Graham, Esq. (Messrs. J. A. & T. Graham, Solicitors), Dundee.
H. Victor Neill, Esq. (Messrs. Neill & Gibb, Solicitors), Arbroath.
Thos. K. Douglas, Esq. (J. & J. Ogilvie, Solicitors), Dundee.

**EDINBURGH BOARD**

Chairman—David Lyell, Esq., W.S. (Messrs Horne & Lyell, W.S.), Edinburgh.

**NORTH OF SCOTLAND BOARD**

Chairman—James Johnstone, Esq., Advocate in Aberdeen (Messrs Hunter & Gordon, Advocates in Aberdeen), Aberdeen.

***Branch Offices*** { ***34 Queen St., EDINBURGH***
***80 Union St., ABERDEEN.***

District Secretary—JAS. H. McROBERT, A.C.I.I.

AGENTS IN ARBROATH

**NEILL & GIBB, Solicitors, 93 HIGH STREET.**

Mann, Mrs A. S., 37 Ogilvy Place
Mann, Mrs Ann, 16 Elliot Street
Mann, Mrs Barbara, 10 Elliot Street
Mann, Mrs G., 3 Hillend Road
Mann, Mrs Margaret, 42 Rossie Street
Mann, Mrs Mary, 6 West Mary Street
Manson, Donald L., laundry proprietor, 48 Nolt Loan Road
Manzie, J. L., storekeeper, 39 Rossie St
Manzie, John, 23 Ernest Street
Marchmont Claud, 8 Gowan Street
Marnie, And., gardener, 4 Stuart Street
Marnie, Stewart, moulder, 33 Sidney St
Marnie, Wm., 50 Helen Street
Marr, Allan, lapper, 33 Kinnaird Street
Marr, James, moulder, 15 Gravesend
Marr, James, tinsmith, 71 Ladyloan
Marr, William, 21 Millgate Loan
Marr, Wm. C., labourer, 8 St Vigeans Rd
Marr, Jane S., widow, 30 Hayswell Road
Marr, Miss Eliza, 92 Helen Street
Marriott, S. J., assessor, 23 Nolt Loan Rd.
Marshall, D. B., shipmaster, 2 Salisbury Place
Marshall, G., vintner, Gayfield
Marshall, John, 26 Hamilton Green
Marshall, W., foreman hackler, 16 John St
Marshall, Miss E., weaver, 39 Green St
Marshall, Mrs C., 37 West Newgate St.
Marshall, Mrs N., 24 Helen Street
Martin, Charles, bleacher, 72 Howard St
Martin, James, 45 West Grimsby
Martin, James, 3 St Vigeans Road
Martin, James, 13 John Street
Martin, Jas., blacksmith, 3 W. Newgate
Martin, John, resident, 7 Duke Street
Martin, John, B., stationer, 2 Gowan St
Martin, Wm., grocer, 62 Fergus Square
Martin, Wm., janitor, Demondale
Martin, Wm. A., 5 Guthrie Port
Martin, Miss A., 16 Fergus Street
Mason, J. L., residenter, Nolt Loan Road
Mason, James, 26 Cairnie Street
Mason, Peter, 20 Park Street
Mason, Mrs Margaret, 6 Smithy Croft
Mason, Mary, 55 Helen Street
Masson, George, 33 Leonard Street
Masson, John 9 West Grimsby
Masson, Wm. S., 5 Green Street
Masson, Wm., labourer, 4 Ponderlaw Lane
Mather, Alex., 23 West Keptie Street
Mather, David, flaxdresser, 23 Duke St
Mather, Jas. W., 3 Wallace Street
Mather, John, gardener, 5 St Vigeans Rd
Mather, S. H., storekeeper, 31 Panmure St.
Mather, Wm., 80 High Street
Mathers, Alex., 18 Leonard Street
Mathers, Chas., 97 Keptie Street
Mathers, Fred, painter, 32 Howard St
Mathers, J., lapper, 19 Kinnaird Street
Mathers, James, 58 Cairnie Street
Mathers, John, painter, 3 Lochland St
Mathers, Wm., 59 High Street
Matheson, Jas., confectioner, 56a High St
Matheson, R., 25 Dishland Street
Mathews, Misses, 32 Hillend Road
Mathewson, E. W., 21 Brothock Bridge
Mathewson, J., lorryman, 8 Barbers Croft
Mathewson, James, 56½ High Street
Mathewson, Mrs E., 47 Dishland Street
Mathewson, Mrs M., 6 Abbey Path
Mathewson, Isabella, widow, 19 E. Abbey St
Mathieson, Frank, 15 Hannah Street
Mathieson, Miss J., laundress, 13 Hannah Street
Matthew, A. L., bottler, 10 Helen Street
Matthew, Albert, ironturner, 44 Brechin Rd
Matthew, Alex., 6 Gowan Street
Matthew, B., bleacher, 38 St Vigeans Rd
Matthew, Charles, 22 Maule Street
Matthew, D. A., 7 West Abbey Street
Matthew, David, 64 Fergus Square
Matthew, David H., 3 Bakers Wynd
Matthew, David, 76 Marketgate
Matthew, Geo., millworker, 12 Abbot St
Matthew, John, 228 High Street
Matthew, Robt., mechanic, 4 Park Street
Matthew, Stephen, engineer's traveller, 29 Hayswell Road
Matthew, William, foreman, 34 Ann St
Matthew, Agnes, spinster, 74 Brechin Rd
Matthew, Annie, housekeeper, 3 Elliot St
Matthew, Elizabeth, widow, 14 John St
Matthew, Miss A., 29 Jamieson Street
Matthew, Mrs Alexina, 31 John Street
Matthew, Mrs Jessie, 3 Bakers Wynd
Matthew, Mrs W. Maree, Nolt Loan Road
Matthews, J. S., 18 Dalhousie Place
Matthews, Miss M., weaver, 14 Helen St
Matthewson John, 8 Barbers Croft
Matthewson, Louise, 23 Brothock Bridge
Matthewson, Mrs, 10 Abbey Path
Mauchline, John, moulder, 9 John Street
Maver, Allan, 9 Elliot Place
Mavor, Isa Grant, 169 High Street
Maxwell, Henry, flaxdresser, 20 Park St
Maxwell, Wm., gardener, Bloomfield
Maxwell, Agnes, housekeeper, 56 Howard Street
Maxwell, Euphemia, factory worker, 26 Helen Street
Maxwell, Mary, 19 Cairnie Street
Maxwell, Miss Mary, dressmaker, 46 Addison Place
Maxwell Mrs Mary J., 19 Fisheracre
Mayburgh, C., engine-fitter, 21 Guthrie Pt
Mearns, George, 26 St Mary Street
Meek, A., cupola wkr., 29 W. Abbey St
Meek, Charles, 17 Panmure Street
Meek, David, 18 Lillies Wynd
Meek, John, 25 Hannah Street
Meek, Mrs A. M'A., 5 Ernest Street
Meek, Mrs Jane, 24 Sidney Street
Meekison, Fred, 4 Lochland Street
Meekison, Fred, 16 Jamieson Street
Meekison, George, 38 St Vigeans Road
Meekison, Robt., 3 Walker Place
Meekison, W. M., tailor, 34 Rossie Street
Meffan, J. M., jeweller, 22 Nolt Loan Rd
Meffan, William, 56 Howard Street
Meikle, Mrs, Viewfield Road
Meldrum, Geo., slater, 17 Fergus Street
Melville, D., cabinetmaker, 1 Shore
Melville, David, linotype operator, 33 Culloden Road
Menmuir, Alex., 20 West Mary Street
Menmuir, Mary A., 35 W. Mary Street

# The Shakespeare Bar

## 187 HIGH STREET,

ARBROATH

Wines and Spirits of the Finest Quality

*Our Whiskies are Old and Thoroughly Matured*

Draught and Bottled Beers always in Prime Condition.

Guinness' Stout and Bass's Ale.

ALEXANDER JEFFREY, Proprietor.

---

*All Classes of Joinery Work*

Carried Out Promptly and Efficiently.

# J. R. Anderson & Co.

JOINERS AND CONTRACTORS,

7-11 St Mary Street, Arbroath.

ESTIMATES FURNISHED

**For all Classes of New and Alteration Work.**

Menzies, Alex., fruiterer, 52 Fergus Sq
Menzies, Alex., 73 Keptie Street
Menzies, George, 49 Ladyloan
Menzies, Mary, widow, 5 Dalhousie Place
Merriman, Jabez, 28 Elliot Street
Michie, J. M. B., billposter, 18 Church St
Middleton, A., cabinetmaker, 82 Marketgate
Middleton, Alfred, 13 Millgate
Middleton, B., 32 East Mill Wynd
Middleton, B., 41 Dishland Street
Middleton, Chas., 9 Gowan Street
Middleton, Francis, 7 St Vigeans Road
Middleton, G., flaxdresser, 18 Millgate Ln
Middleton, George, 100 High Street
Middleton, Jas., carter, 26 Helen Street
Middleton, Robert, 80 Brechin Road
Middleton, W., cabinetmaker, 20 Addison Place
Middleton, William, carter, 22 Ann Street
Middleton, Jane, 11 Millgate
Middleton, Mary A., weaver, 7 Ogilvy Pl
Middleton, Miss A., 14 Millgate Loan
Middleton, Mrs Jessie, 22 Robert Street
Middleton, Mrs N., 35 East Abbey Street
Mill, Alex., 27 Leonard Street
Mill, Allan, 28 Bank Street
Mill, Charles, 181 High Street
Mill, Chas. M., fitter, 57 Sidney Street
Mill, Geo., shoemaker, 31 St Mary Street
Mill, James, shoemaker, 39 Fisheracre
Mill, Stewart, 35 Hayswell Road
Mill, Wm. C., 24 Cairnie Street
Mill, Mary, millworker, 19 Church Street
Mill, Miss H. B., music teacher, 2 Hill Terrace
Mill, Mrs, widow, 1 Abbot Street
Mill, Mrs A. D., 32 Rossie Street
Mill, Mrs Betsy, widow, 2 Walker Place
Mill, Mrs Grace, 26 St Mary Street
Mill, Mrs Isabella, 35 Hayswell Road
Mill, Mrs Margaret, 33 East Mill Wynd
Mill, Mrs Margaret, 11 Panmure Street
Mill, Mrs Mary A., 49 Rossie Street
Mill, Mrs Mary Ann, 15 Russell Street
Millar, Arthur, 13 Fisheracre
Millar, C., 10 North Grimsby
Millar, Charles, 7 Hays Lane
Millar, David, 55 Guthrie Port
Millar, George, 35 Fisheracre
Millar, H. S., turner, 38 Kinnaird Street
Millar, James, baker, 16 Jamieson Street
Millar, James, clerk, 17 Ogilvy Place
Millar, Norman, 7 Wardmill Road
Millar, Peter, 2 West Keptie Street
Millar, Rev. E. W., The Rectory, Ponderlaw Street
Millar, Rev. W. E. G., St Margaret's Manse, Keptie Road
Millar, T., warehouseman, 36 Millgate Ln
Millar, T., gardener, 13 Colvill Place
Millar, Wm., 7 James Street
Millar, Wm., 51 Marketgate
Millar, Ann, 32 Howard Street
Millar, Joan, 28 Wallace Street
Millar, Miss, 3½ Glover Street
Millar, Mrs Agnes, 11 Russell Street
Millar, Mrs Ann, 40 Green Street
Millar, Mrs Helen 44 Addison Place
Millar, Mrs Isabella, Culloden Terrace
Millar, Mrs Jessie, 204 High Street
Millar, Mrs M., residenter, Strachan St
Miller, A., marine engr., 13 Fisheracre
Miller, Alex., shoemaker, 8 Carnegie St
Miller, David F., 21 Bank Street
Miller, David, 13 Russell Street
Miller, George H., 7 James Street
Miller, Peter, 2 West Keptie Street
Miller, Wm., fitter, 38 Howard Street
Miller, Wm. F., 26 West Mary Street
Miller, Wm., 37 Fergus Square
Miller, Mrs A. H., 32 Howard Street
Milligan, G. A., draper, 37 Howard St
Milligan, J., draper, 11 Victoria Street
Milligan, Robt., draper, 6 Princes Street
Millon, Charles, 7 Hays Lane
Mills, Alexander, gardener, 16 Kyd St
Mills, Richard, 12 Russell Street
Miln, George, 27 Dishland Street
Milne, A., flaxdresser, 12 Bakers Wynd
Milne, A., elect. engineer, 20 Park St
Milne, Adam, 9 Fisheracre
Milne, Alex., 27 Hamilton Green
Milne, Alex., 52 High Street
Milne, Andrew, 13 Duke Street
Milne, Alfred, 53 Barngreen
Milne, C., 6 Robert Street
Milne, Charles, tenter, 35 Kinnaird St
Milne, Charles, residenter, Keptie Road
Milne, Charles, 11 St Vigeans Road
Milne, Charles, shoemaker, 59 Sidney St.
Milne, Chas., 10 Guthrie Hill
Milne, David, shoemaker, 28 Green St
Milne, David, labourer, 53 Millgate Ln
Milne, David, 15 Ponderlaw Street
Milne, D. W., 10 Wallace Street
Milne, George, 26½ Keptie Street
Milne, George R., 14 Millgate Loan
Milne, George S., mechanic, 55 Helen St
Milne, Isaac, moulder, 24 Howard Street
Milne, James, 22 Ann Street
Milne, James, Hayshead Road
Milne, Jas., 3 Russell Street
Milne, John, machineman, 24 Glover St
Milne, John, 9½ Applegate
Milne, John, 21 Cairnie Street
Milne, T. B., iron tnr., 25 W. Abbey St
Milne, W., factory wkr., 11 W. Mary St
Milne, W., foreman mechanic, 1 Hill Rd
Milne, W. E., 31 Guthrie Hill
Milne, William, carter, 36 Ann Street
Milne, Wm., patternmaker, 4 Stanley St
Milne, Wm., 41 Lochlands Drive
Milne, Wm. W., baker, 17 W. Mary St
Milne, Wm., 23 Sidney Street
Milne, Wm., 56 Brechin Road
Milne, Wm. W., 17 West Mary Street
Milne, Isabella, weaver, 6 Union St
Miln, Miss Helen, 18 Addison Place
Milne, Miss M., photographer, 29 Hamilton Green
Milne, Miss Mary A., 48 Addison Place
Milne, Mrs Ann, 27 St Mary Street
Milne, Mrs Christina, 30 Kyd Street
Milne, Mrs D., 39 Green Street
Milne, Mrs Han. N., 12 Gowan Street
Milne, Mrs James, 27 St Mary Street
Milne, Mrs Jean, 13 West Mill Wynd

***Arbroath's Premier Picture House***

# THE PALACE

JAMES STREET, ARBROATH. 'Phone 212

*Proprietors—The Scottish Cinema & Variety Theatres Limited*

**THE RESORT of the Elite**

**THE PRETTIEST And Best Equipped Theatre In the Provinces**

**OUR AIM, As Always, To Entertain To Elevate To Amuse**

Mr R. B. STEWART, Manager.

**THE HOME Of Good Entertainment**

**THE HOME Of Good Music**

**THE HOME Of Good Pictures**

**THE HOUSE Of Distinction**

## ALWAYS AN UP-TO-DATE PROGRAMME

You are sure of a Pleasant Evening at the PALACE

**Continuous Performance, 7 to 10.30.** Doors Open at 6 30.

**Saturday, 6.30 & 8.30** Doors Open at 6 and 8.20

People's Popular Prices. Seats may be Booked in Advance, 3d extra

**Children's Matinee every Saturday at 2.30**

Doors Open at 2 o'clock. **SEND THE BAIRNS**

Milne, Mrs Jessie, 53 Barngreen
Milne, Mrs John, 12 Victoria Street
Milne, Mrs M., laundry worker, 13 Duke Street
Milne, Mrs Mary, 39 Green Street
Milne, Mrs Mary, 35 Howard Street
Mitchell, Alexander, tailor, 25 John St
Mitchell, Alexander, baker, 1 Elliot St
Mitchell, Alfred, 29 Sidney Street
Mitchell, C., engine-driver, 12 Barngreen
Mitchell, C., marine engr., Strachan St
Mitchell, C., labourer, 32 St Vigeans Rd
Mitchell, Charles P., grocer, 31 Cairnie Street
Mitchell, D., currier, 18 West Abbey St
Mitchell, D., 1 Elliot Street
Mitchell, D. B., 9 Park Street
Mitchell, D. M., carter, 24 Robert Street
Mitchell, Dun., carter, 18 Millgate Loan
Mitchell, Edward, 21 Millgate Loan
Mitchell, Fred., 21 Hayswell Road
Mitchell, Frederick, labr., 4 Reform St
Mitchell, G. M., tailor, Demondale
Mitchell, George, 10 Garden Street
Mitchell, George, mechanic, 12 Russell St
Mitchell, I., mill wrkr., 6 St Vigeans Rd
Mitchell, James, 36 Cairnie Street
Mitchell, James, lapper, 11 Jamieson St
Mitchell, Jas., flaxdresser, 18 Dishland St
Mitchell, Jas., 7 Russell Street
Mitchell, Jas., Ladyloan
Mitchell, John, 79 Guthrie Port
Mitchell, R., cycle agent, 44 Hamilton Gn
Mitchell, Robert, 23 Old Shore Head
Mitchell, Stanley, 22 Glover Street
Mitchell, Thomas M'W., commercial traveller, Cairnie Road
Mitchell, Thos., lathsplitter, 14 Glover St
Mitchell, W. tenter, 22 Brechin Road
Mitchell, Wm. C., 10 Millgate Loan
Mitchell, W. W., Olympia mgr., Strachan Street
Mitchell, Agnes, 40 Green Street
Mitchell, Miss A., resident, 24 Victoria Street
Mitchell, Miss Isa, millworker, 6 St Vigeans Road
Mitchell, Miss Sarah, 9 Park Street
Mitchell, Mrs Agnes, 64 Guthrie Port
Mitchell, Mrs Alice, 17 Jamieson Street
Mitchell, Mrs E. J., 18 Brechin Road
Mitchell, Mrs F., 21 Hayswell Road
Mitchell, Mrs Elsie, 9 Park Street
Mitchell, Mrs J., 7 Fergus Street
Mitchell, Mrs Jean W., 76 Cairnie Street
Mitchell, Mrs Mary, 54 Helen Street
Mitchell, Mrs Mary, 50 Howard Street
Mitchell, Mrs M. K., 38 Helen Street
Mitchell, Mrs Sarah, 8 Culloden Terrace
Mitchell, Mrs Wm., 30 West Keptie St
Moffat, J., town missionary, 19 Howard Street
Moffat, Joseph, umbrella maker, 22 Dalhousie Place
Moffat, Mrs E., 24 Helen Street
Moffat, Mrs M., millworker, 21 Rossie St
Moir, Edward, Viewfield Road
Moir, James, traveller, 8 W. Keptie St
Moir, James, 56 Dishland Street
Moir, James K., draper, 2 Victoria Street
Moir, Wm., fishdealer, 7 Applegate
Moir, Wm., 21 Green Street
Moir, Mrs Charlotte, 18 Colvill Place
Moir, Mrs George, 11 St Vigeans Road
Mollison, C., ironmonger, 29 E. Abbey St
Mollison, George, 1 Dishland Street
Mollison, James, labourer, 3 Maule Street
Mollison, James, 23 St Mary Street
Mollinson, James, 38 Cairnie Street
Mollison, John, vanman, 6 Abbot Street
Mollison, Wm., 1 Catherine St.
Mollison, Margaret, spinster, 28 Ernest St
Mollison, Mary M., 31 Gowan Street
Mollison, Mrs Helen, 4 Abbot Street
Mollison, Miss Isabella, 46 Elliot Street
Mollison, Misses Maggie, Susan, and Lizzie, Waverley Temperance Hotel
Mollison, Mrs M., widow, 11 Bank Street
Molteni, Margaret, 53 Kinnaird Street
Moncur, Mrs J. C., widow, 70 Nolt Loan Road
Monro, Andrew, irondresser, 42 Applegate
Monro, Charles, baker, 62 Helen Street
Monro, James, 3 Lillies Wynd
Monro, James, baker, 11 Lillies Wynd
Montgomery, J. R., 37 Ann Street
Moodie, James, 21 Fergus Street
Moodie, William, 5 Hill Road
Moodie, Mrs Helen, 8 Stanley Street
Moonlight, C. W., 68 Lochlands Street
Moonlight, Jas. G., 13 Union Street
Moore, Alex. P., 3 Shore
Moore, Charles, butcher, 62½ Keptie Street
Moore, David, 18 Fergus Square
Moore, David, 3 Leonard Street
Moore, George, labourer, 9 Lochland St
Moore, John, 9 Leonard Street
Moore, Samuel, 3 Hannah Street
Moore, Wm. L., 41 Lordburn
Moore, Mrs Mary, 67 Lochland Street
Moran, James 10 Murray Place
Moran, Mrs, 41 Dishland Street
Moran, Mrs Jane, 35 North Port
More, Mrs, 36 Ogilvie Place
Morgan, Alex., 9 Fergus Street
Morgan, Mrs M., 3 Church Street
Morris, Wm., retired shipmaster, 45 Dishland Street
Morris, Mrs, 56 Marketgate
Morris, Mrs C., 20 Smithy Croft
Morrison, Adam, tailor, 3½ Fergus Street
Morrison, Andrew, 7 Ladyloan
Morrison, Arch., moulder, 25 John St
Morrison, D. A., 9 Wallace Street
Morrison, Geo., blacksmith, 31 Abbot St
Morrison, Geo., clicker, 15 Dishland St
Morrison, James, 16 Commerce Street
Morrison, James, carter, 43 Ladyloan
Morrison, W., plasterer, 27 Green Street
Morrison, Wm., bleacher, 43 Lochland St
Morrison, Wm., ironturner, 34 Hamilton Green
Morrison, Helen, spinster, 12 Abbot St
Morrison, Henrietta E., 34 Glover Street
Morton, Peter D., confectioner, 11 Lindsay Street
Morton, Mary, 21 Duke Street

# Charles P. Whitton

26 HIGH STREET and

2 LADYBRIDGE STREET, ARBROATH

*for VALUE in*

Groceries, Provisions, Wines & Spirits.

# HERRON & COLVILLE

PLUMBERS, GASFITTERS, ELECTRICIANS,

56 and 56½ KEPTIE STREET,

ARBROATH.

JOBBING OF EVERY DESCRIPTION PUNCTUALLY ATTENDED TO.

ESTIMATES GIVEN. Telephone No. 148.

Mostyn, John, 10 Brechin Road
Mostyn, Martin, 62 Helen Street
Moug, Robert, 18 West Grimsby
Mowatt, Margaret, 35 Rossie Street
Mowbray, G., surfaceman, 10 James Street
Mowbray, Wm., 27 Abbot Street
Moyes, Albert B., 43 Brechin Road
Mudie, Wm., painter, 76 Marketgate
Mudie, Mrs Catherine, 37 Ernest Street
Mudie, Mrs Margaret C., 11 W. Newgate
Muir, Alex. B., 1 Green Street
Muir, William, painter, 30 Helen Street
Muir, Mrs Janet, 2 Stuart Street
Mundin, Harry 35 Lindsay Street
Mundin, Margaret, 19 Elliot Street
Mundin, Mrs W., 18 Helen Street
Munro, Alex., 33 Park Street
Munro, Alex., carter, 19 E. Mill Wynd
Munro, Charles, mechanic, 45 Leonard St.
Munro, David, 49 Wallace Street
Munro, George, 1 George Street
Munro, Henry, chauffeur, 9 Ogilvy Place
Munro, James, 3 Lillies Wynd
Munro, James 8 Keptie Street
Munro, James, 47 Wallace Street
Munro, Thos., moulder, 26 Wardmill Rd
Munro, William, 39 Sidney Street
Munro, William, 22 Smithy Croft
Munro, Wm., 27 Panmure Street
Munro, Misses A. W. & J. H., 10 Hill Pl
Munro, Mrs Eleanor, 45 Leonard Street
Munro, Mrs J., millworker, 16 Smithy C
Munro, Mrs Mary Ann, millworker, 28 East Mill Wynd
Murdoch, David, 35 Fisheracre
Murdoch, James, 7 Victoria Street
Murdoch, Mrs I., 1 Osborne Terrace
Murray, Alex., 43 Lochlands Drive
Murray, Alex., Keptie Road
Murray, David, joiner, 20 Rossie Street
Murray, David S., labourer, 21 Lordburn
Murray, Fred. C., 15 Hillend Road
Murray, G. F., 9 Wallace Street
Murray, Hugh, 30 Hannah Street
Murray, J., 20 Park Street
Murray, Rev. James, 34 Gowan Street
Murray, James C., 41 Dishland Street
Murray, John, 267½ High Street
Murray, Lawrence A., 20 Panmure St.
Murray, Peter G., clerk, 62 Fergus Sq
Murray, Robert, signalman, 60 Fergus Sq
Murray, Wm., 23 Dishland Street
Murray, Wm., 23 Ladyloan
Murray, Isabella, widow, 48 Lochland St
Murray, Mrs, 24 Hamilton Green
Murray, Mrs A., widow, 3 Lochland St
Murray, Mrs Annie, 28 Hannah Street
Murray, Mrs Isabella, 48 Lochland St
Murray, Mrs Isabella, 5 Bank Street
Murray, Mrs M., 27 Glover Street
Murray, Mrs M., widow, 14 Rossie Street
Murray, Mrs R., 1 Green Street
Murray, Mrs Robert, 21 Elliot Street
Myles, Albert, tailor, 46 Fergus Square
Myles, Alex., cutter, 30 Hayswell Road
Myles, C. Y., merchant tailor, Wellbank
Myles, Ernest, clothier, 28 Culloden Ter.
Myles, James, moulder, 41 Lindsay Street
Myles, Robert, moulder, 30 Helen Street
Myles, Robert C., 27 Brechin Road
Myles, Wm. F., 9a, Millgate
Myles, Mrs Bella, 5 Fergus Square

Nairn, Alex., 16 Cross Mill Wynd
Nairn, Arthur F., 51 Green Street
Nairn, Arthur, Cairnie Road
Nairn, James, engineer, 8 St Vigeans Rd
Nairn, James, 16 Cross Mill Wynd
Nairn, James, 39 West Newgate
Nairn, Jas., cabinetmaker, 62 Gravesend
Nairn, Agnes, spinster, 12 Academy St
Nairn, Margaret, 35 Rossie Street
Nairn, Miss Margaret, 19 High Street
Nairn, Mrs Ann, 31 Culloden Road
Nairn, Miss Isobel, 30 Green Street
Nairn, Miss Margaret, 41 John Street
Nairn, Mrs Mary, 3 Shore
Napier, Alex., lapper, 12 Hannah Street
Napier, Alex. F., grocery manager, 197 High Street
Napier, Andrew, moulder, 25 Elliot St
Napier, Charles, 7 West Abbey Street
Napier, David E. A., linotype operator, 35 John Street
Napier, D. S., postman, 92 Helen Street
Napier, George, 60 Rossie Street
Napier, J., mill foreman, 52 St Vigeans Road
Napier, James, lorryman, 46 Helen Street
Napier, James, plumber, 34 Maule Street
Napier, James, 11 Ernest Street
Napier, John, 30 Barngreen
Napier, John, 31-35 East Abbey Street
Napier, John G., 10 Colvill Place
Napier, Robert, flaxdresser, 98 Keptie St
Napier, Robina D., 13 Queen Street
Napier, Samuel, tenter, 19 Elliot Street
Napier, Mrs, 12 Wallace Street
Naughton, John 22 Jamieson Street
Naughton, Wm., tenter, 37 St Mary St
Navsmith, Mrs Hannah, 156 High Street
Neave, Charles, storekeeper, 9 Union St
Neave, George, moulder, 35 Fergus Street
Neave, George, clerk, 37 Howard Street
Neave, James, 21 Fergus Square
Neave, Mrs Jessie, 8 Russell Street
Neave, Mrs M. J., 36 Lochland Street
Neill, H. V., solicitor, Warslap
Neilson, John, joiner, 10 Union St. W.
Neilson, Robert, shoemaker, 7 James St
Neilson, Mrs, 15 Marketgate
Neish, D., railway agent, 53 Dishland St
Nelson, D., bleacher, 3½ St Mary Street
Nelson, Mrs Agnes R., 12 Russell Street
Nelson, Mrs J., millworker, 57 Leonard St
Newman, James, 2 Wallace Street
Nicol, Alex., labourer, 16 E. Mill Wynd
Nicol, Alex., 45 West Grimsby
Nicol, Bryce B., 14 Robert Street
Nicol, Chas., 12 Barngreen
Nicol, James, 11 West Mill Wynd
Nicol, James, 20 Hill Place
Nicol, James, 8 Cross Mill Wynd
Nicol, Peter, 8 Union Street
Nicol, Robert, 23 Church Street
Nicol, Robert, 25 East Mill Wynd

# Joseph Moffat

UMBRELLA MAKER AND
LEATHER GOODS DEALER

## 32 Keptie Street, Arbroath

*WE SPECIALISE IN*

Umbrellas, Travelling Requisites
and Fancy Leather Goods.

*SEE WINDOWS.* *INSPECTION INVITED*

We have over 30 Years' Reputation behind us
*for*
**QUALITY, VALUE and SERVICE.**

# Joseph Moffat

32 KEPTIE STREET
ARBROATH.

Nicol, Thos., 13 Elliot Street
Nicol, Wm., mechanic, 49 St Mary Street
Nicol, Wm., 15 Millgate Loan
Nicol, Mrs Isabella, 39 Ladybridge Street
Nicoll, Alex., 60 Guthrie Port
Nicoll, Alex., shoemaker, 16 E. Mill Wy
Nicoll, Alex., 19 Grant Road
Nicoll, Angus, 7 Wardmill Road
Nicoll, Archibald, fitter, 7 James Street
Nicoll, David, moulder, 32 Fergus Square
Nicoll, David, bleacher, 2 Reform Street
Nicoll, David, shoemaker, 48 Sidney St
Nicoll, David, slater, 24 Dishland Street
Nicoll, Ewen, labourer, 21 Park Street
Nicoll, Harry, 17 West Abbey Street
Nicoll, J. A., blacksmith, 42 Culloden Rd
Nicoll, James, Hume Street
Nicoll, James, 39 Leonard Street
Nicoll, James, shoemaker, 11 W. Mill Wy
Nicoll, James S., law clerk, 26 Sidney St
Nicoll, James, 63 Ladyloan
Nicoll, John, mechanic, 3 Abbey Path
Nicoll, John, residenter, 33 Cairnie St
Nicoll, John M., lapper, 68 Cairnie St
Nicoll, John, 7 Smithy Croft
Nicoll, Robert W., engineer, 14 Kyd St
Nicoll, Robt., 11 Barngreen
Nicoll, W., mechanic, 49 St Mary Street
Nicoll, W., ticket collector, 19 Ann St
Nicoll, Wm., fireman, 2 Guthrie Hill
Nicoll, Agnes 248 High Street
Nicoll, Isabella, widow, 4 Queen Street
Nicoll, Margt., 16 Ernest Street
Nicoll, Miss Caroline, 37 Ogilvy Place
Nicoll, Mrs, 44 Kinnaird Street
Nicoll, Mrs, 4 Maule Street
Nicoll, Mrs A., weaver, 2 West Mill Wy
Nicoll, Mrs Emily 9 Culloden Road
Nicoll, Mrs Isabella, 1 Abbot Street
Nicoll Mrs Jean, Viewfield Road
Nicoll, Mrs Mary F., 8 Hillend Road
Nicoll, Mrs Mary, 76 Cairnie Street
Niven, Alex., postman, 8 St Vigeans Rd
Niven, Peter, 6 Osborne Terrace
Noble, Ed., shoemaker, 37 West Newgate
Noble, Wm., Doig's Vennel
Noble, Mrs Helen, Nolt Loan Road
Norrie, Hercules, joiner, 16 John Street
Norrie, John, 39 John Street
Nugent, Thomas, 39 Leonard Street
Nugent, Jean, 15 Dishland Street

O'Brien, Christopher, 3 South Grimsby
O'Brien, James, 9 Guthrie Hill
O'Brien, P., 38 Leonard Street
O'Brien, Mrs Annie, 27 Dishland Street
O'Connor, Mary, weaver, 23 Hamilton Gn
O'Kane, Patrick 55 Panmure Street
O'Kane, Thomas, 116 High Street
O'Kane, Jane, weaver, 34 Hamilton Gn
O'Neil, James, 17 St Vigeans Road
Oag, Wm., 54 Cairnie Street
Ogg, Dorward, 32 Jamieson Street
Ogg, Lawson, calendar worker, 25 Gowan Street
Ogg, W., foreman lorryman, 13 Ann St
Ogg, Wm., 48 East Abbey Street
Ogg, Catherine, 43 West Newgate
Ogg, Marjory, 34 East Abbey Street
Ogilvie, Alex., 5 Osborne Terrace
Ogilvie, George R., 10 Hillend Road
Ogilvie, George, 14 Church Street
Ogilvie, Wm., currier, 20 Leonard Street
Ogilvie, Annie, 78 Rossie Street
Ogilvie, Charlotte, widow, 169 High St
Ogilvie, Louisa, 62 Gravesend
Oldacre, H., sergt.-major, Etc. Drill Hall, West Abbey Street
Oliver, Adam, solicitor, 12 Rosemount Rd
Olsen, H. M., master mariner, 36 Rossie St
Ormond, Wm., bleacher, 30 Rossie Street
Ormond, Mrs, widow, 12 Anderson Street
Orr, Mrs Annie, 1 Shore
Oswald, Jane, spinster, 74 Marketgate
Ovenstone, Philip, spirit merchant, 100 High Street
Owen, Thos., dealer, 53 W. Abbey Street
Owen, Jane L., 15 Duke Street

Palmer, David, 56 Brechin Road
Palmer, Agnes H., 3 Grant Road
Park, And., 7 Hayswell Road
Park, George, 27 Dishland Street
Parker, David, labourer, 9 Convent Street
Parker, James 69 Guthrie Port
Parry, Geo., 8 St Vigeans Road
Parsons, T. W., music teacher, 54 Addison Place
Paterson, Alex., manager, 10 Millgate Ln
Paterson, Alex., engineer, 50 Kinnaird St
Paterson, Alex., 4 Ann Street
Paterson, Alex., painter, 75 Millgate Ln
Paterson, Chas., Emislaw, Arbirlot Road
Paterson, C. M., 2 Cairnie Place
Paterson, D., railway porter, 68 Cairnie St
Paterson, Geo., market gardener, Dishland Hill
Paterson, Geo., mechanic, 35 Carnegie St
Paterson, James, mechanic, 26 Ladyloan
Paterson, James, mechanic, 52 Howard St
Paterson, John, teacher, 37 Brechin Road
Paterson, P., ironmoulder, 37 Lordburn
Paterson, Rev. T. U., 8 Dalhousie Place
Paterson, Robt., mechanic, 15 Fergus St
Paterson, Wm., 36 Ernest Street
Paterson, Janet, spinster, 7 W. Newgate
Paterson, Margaret, 25 Rossie Street
Paterson, Miss, 3 Abbey Path
Paterson, Misses, 2 Duke Street
Paterson, Miss Mary, 14 Queen Street
Paterson, Miss W., 39 W. Newgate
Paterson Mrs, 2 Bakers Wynd
Paterson, Mrs, 39 Ernest Street
Paton, Alex., 43 St Mary Street
Paton, Alexander, postman, 32 Leonard St
Paton, Alexander, baker, 48 E. Abbey Str.
Paton, Charles, 25 Ladybridge
Paton, D., potato agent, 59 Ladyloan
Paton, David, coachman, 3 Allan Street
Paton, David, engineer, 82 Rossie Street
Paton, E., 80 Cairnie Street
Paton, Geo. T., vanman, 35 Dishland St.
Paton, J., 1 Walker Place
Paton, John, engine driver, 49 Rossie St
Paton, T. C., 5 Duke Street
Paton, W., 8 Leonard Street
Paton, Mrs, 61 Ladyloan
Patterson, Alex., ploughman, 4 Ann Street

Telegrams—"Royal Hotel," Arbroath.

*Excellent Service.* *Charges Moderate.*

# ROYAL HOTEL,

HIGH STREET, ARBROATH.

Entirely Remodelled and Redecorated, and is now one of the Leading Hotels in the District.

*First-Class Family and Commercial.*

MRS MARGARET CALDER, Manageress.

# The Delight We Find

In selling good shoes is only equalled by the comfort you will find in wearing them.

We are Agents for the following Makers of Highest Grade Footwear.

"Lotus and Delta." "Moccasins."
"Grenson." "C.R." & "Scot."

*Call and Inspect our Stock.*

# Singer & Booth

*FOOTWEAR SPECIALISTS.*

39 COMMERCE STREET, ARBROATH.

Patterson, Alex., labourer, 51 Ladyloan
Patterson, Alex., clerk of works, 27 Jamieson Street
Patterson, Alex., engineer, 50 Kinnaird St
Patterson, C. M., 2 St Vigeans Road
Patterson, Edwin, 9 St Vigeans Road
Patterson, G., 60 Sidney Street
Patterson, Geo., mechanic, 35 Carnegie St
Patterson, Geo. S., engineer, 44 St Vigeans Road
Patterson, Kenneth, assistant signal lighthouse keeper, Signal Tower
Patterson, Wm., 68 Howard Street
Patterson, Mrs M., 25 Rossie Street
Pattison, D., 7 Panmure Street
Pattison, David, labourer, 2 Maule Street
Pattullo, A. B., cattle dlr., Salisbury Pl
Pattullo, R. M., flaxdresser, 17 Ernest St
Pattullo, Robt., 15 Abbot Street
Pattullo, Mrs Ann, 44 Howard Street
Pattullo, Miss M., weaver, 5 Rossie St
Pattullo, Mrs J. L., 14 Gowan Street
Pattullo, Mrs Margt., 35 Howard Street
Patullo, J., 3 Arrott Street
Patullo, Wm., shoemaker, 32 Ernest St
Patullo, Miss M. S., 5 Culloden Terrace
Paul, Ralph, labourer, 33 Park Street
Payne, P. J., machineman, 29 Sidney St
Peacock, J. H., architect, 5 Albert Street
Pearson, Alexander, 49 Helen Street
Pearson, D. J., shoemaker, 23 Kyd Street
Pearson, Frank, tailor, 27 Howard Street
Pearson, J., cloth inspector, 2½ Russell St
Pearson, J., 20 Helen Street
Pearson, James, grocer, 25 Spink Street
Pearson, James, 60 Helen Street
Pearson, Robt., 47 Marketgate
Pearson, Wm. J., carter, 16 Millgate Ln
Pearson, Violet, 45 Lordburn
Peat, David, 40 Ernest Street
Peatt, Mrs Salvina, 51 St Mary Street
Peddie, David, 23 Barngreen
Peddie, W., 6 Barngreen
Penman, John, 19 Hill Place
Penny, Alexander, 6 Glover Street
Penny, Wm., barman, 8 Fergus Square
Pennycook, R., 13 Green Street
Pennycook, Robert, 43 Helen Street
Pert, Alex., fisherman, 5 High Street
Pert, Arthur, labourer, 10 West Newgate
Pert, Arthur, 41 John Street
Pert, James, labourer, 2 Maule Street
Pert, John, fisherman, 8 John Street
Pert, Robert, 29 Ladybridge Street
Pert, Peter, 75 Millgate Loan
Pert, William, labourer, 3 Church Street
Pert, Mrs, 24 Seagate
Pert, Mrs M., fisherwoman, 13 W. Newgate
Pert, Mrs M., furniture dealer, 16 Applegate
Peter, D., machineman, 3 Lillies Wynd
Peter, Geo., machineman, 20 Hill Place
Peter, George, grocer, 51 Leonard Street
Peter, J., tailor & clothier, 9 Princes St
Peter, Jas. B. H., clerk, 269 High Street
Peter, Mrs Jane, widow, 8 Fergus Square
Peterkin, Mrs M., 21 Brechin Road
Peters, Tom, 44 Sidney Street
Peters, Wm., 16 Abbey Street
Peters, Betsy B., milliner, 271 High St
Peters, Mrs Ann, widow, 5 Princes St
Peters, Mrs Jane, 32 Rossie Street
Peters, Mrs M. A. M., 33 North Port
Petrie, A., 20 Helen Street
Petrie, Alex., mechanic, 43 St Mary St
Petrie, Alex., shoemaker, 15 Sidney St
Petrie, Alex., 7 George Street
Petrie, Alex., 19 Sidney Street
Petrie, Alexander A., blacksmith, 11 Gravesend
Petrie, Alf., 19 Cairnie Street
Petrie, Alfred C., 5 Ernest Street
Petrie, Allan, 11 Kinnaird Street
Petrie, D. D., storekeeper, 26½ Keptie St
Petrie, David, traveller, 224 High Street
Petrie, G., 39 St Mary Street
Petrie, George, lapper, 5 Jamieson St
Petrie, J., 6 Hill Terrace
Petrie, J. G., 9 Glover Street
Petrie, James, residenter, 30 Addison Pl
Petrie, Jas. W., residenter, 1 Murray Pl
Petrie, John, labourer, 40 Cairnie Street
Petrie, John, 20 Dishland Street
Petrie, John S., 10 Murray Place
Petrie, John W., clerk, 14 Lillies Wynd
Petrie, Joseph, 51 Wallace Street
Petrie, Peter, 62 Helen Street
Petrie, W., 66 Howard Street
Petrie, Ann, 21 Glover Street
Petrie, Robt., yarn bmr., 10 Hannah St.
Petrie, W., 21 Park Street
Petrie, Caroline, spinster, 19 Panmure St
Petrie, Hannah, 1 Cairnie Place
Petrie, Jane, 25 Lochland Street
Petrie, Robina, spinster, 269 High St
Petrie, Miss A., 7 Park Street
Petrie, Agnes, 22 Applegate
Petrie, Mrs Alexander, 66 Howard Street
Petrie, Mrs Helen, 23 Ladybridge Street
Petrie, Mrs Margaret, 94 Keptie Street
Petrie, Mrs Matilda, 28 Ann Street
Petrie, Mrs Jessie 26 Hillend Road
Petrie, Sarah, 22 Brechin Road
Phease, Mrs A., 14 W. Newgate
Philip, G., 21 Spink Street
Phillip, Alex., joiner, 14 Russell Street
Phillip, Barbara, confectioner, 46 High St
Phillips, J., rly. signal fitter, 38 John St
Phillips, W. T., 23 North Grimsby
Phillips, Wm., 28 Ann Street
Phillips, Miss A., spinner, 31 E. Abbey St
Phillips, Mrs William, 24 Ann Street
Philp, David, 15 Gravesend
Philp, David, butcher, 49 Kinnaird St
Phimister, Charles, 21 St Mary Street
Phimister, J., 12 Bakers Wynd
Phimister, Miss Isabella, 27 Fergus Sq
Phimister, Mrs, 4 Brothock Bridge
Piggot, J., irondresser, 9 Colvill Place
Piggot, Mrs I., 8 Leonard Street
Pirie, David, watchmaker, 234 High St
Pirie, J., shoemaker, 7 Guthrie Port
Pirie, J., 8 Hillend Road
Pirie, James, tailor, 33 Howard Street
Pirie, James, 49 Brechin Road
Pirie, Gordon, gardener, 17 George St
Pirie, Mrs Helen S., 41 John Street
Pirie, Mrs J., 116 High Street

# A. G. PETRIE

*BLACKSMITH*

GRAVESEND - ARBROATH

Bassinette and Mail Cart Tyres supplied
Weighing Machines Adjusted
Ornamental Railings and Gates Supplied

# D. HUTCHISON

*Draper and Milliner*

1 WEST PORT - ARBROATH

**GENERAL DRAPERY** only of the Best Quality, and bought from the Best Makers only, in stock at the Lowest Market Prices.

Always a large selection of Ladies' Sports Coats, Jumpers, Corsets, Gloves, Hosiery, etc., and all kinds of Ladies' and Gent's Underwear, including the Famous "**Ellan Ess**" Brand of Scotch Make from Pure Llama Wool in White and Natural, and in all Sizes.

**MILLINERY**—Always Fresh and of the Latest Models.

# Chas. Moonlight

**LADIES' AND GENT'S TAILOR**
**AND PRACTICAL FURRIER**

Consult us for all Fur Work. Remodelling a Specialty
Cleaning and Dressing

7 Brothock Bridge, Arbroath

Plummer, Mrs Jane, 33 Lindsay Street
Porteous, Mrs Ada A., 164 High Street
Porter, Charles, grocer, 2½ Russell Street
Potter, Geo., signalman, 24 Millgate Ln
Potter, James, residenter, 80 Rossie Street
Potter, Mrs, telephone operator, 12 Brothock Bridge
Potts, David, 62 Brechin Road
Potts, Mary, 19 St Mary Street
Powell, Daniel, 11 Sidney Street
Pratt, Chas., 41 Hill Street
Prentice, Mrs M., 12 Commerce Street
Pringle, David, plumber, 53 Kinnaird St
Prior, F. J., 54 Fergus Square
Proctor, Wm., 18 Hannah Street
Proctor, Mrs, 269 High Street
Proctor, Mrs Jessie, 17 Lochland Street
Prophet, Wm., school teacher, 265 High Street
Prowse, A. W., 5 Old Shore Head
Purdie, W., insur. supt., 8 Hayswell Rd
Purvis, Mrs M. A., 18 Bridge Street
Pye, James, labourer, 45 John Street
Pyott, G., licensed gcr., 51 Lochland St
Pyott, Geo. W., 7 Culloden Terrace
Pyott, Geo., jr., newsagent, 3 W. Mary St
Pyott, Wm., retd. grocer, Strachan Street
Pyott, Wm., 15 John Street

Quinn, Mrs, 22 Ann Street

Rae, A., 18 Fergus Square
Rae, Alex., 39 Fergus Square
Rae, Arthur, moulder, 80 Brechin Road
Rae, Charles, 31 Howard Street
Rae, David, bleacher, 48 Sidney Street
Rae, George, postman, 64 Marketgate
Rae, James, joiner, 83 Keptie Street
Rae, James, 6 West Mary Street
Rae, Robert, painter, 7 Hill Road
Rae, William, 27 Green Street
Rae, Wm., mill overseer, 29 Jamieson St
Rae, Agnes, 23 Ladyloan
Rae, Mrs Isabella, 55 Helen Street
Rae, Mary D., 36 Leonard Street
Raffan, George K., 32½ St Mary Street
Raffan, John, 7 Abbot Street
Rait, Ellen, spinster, 20 Colvill Place
Rait, Mrs Eleanor, 9 Addison Place
Raitt, G. S. K., shoemaker, 13 Panmure St
Raitt, James, 42 Dishland Street
Raitt, James B., engineer, 17 Palmer St
Raitt, James, 26 Helen Street
Raitt, Samuel, 7 Glover Street
Raitt, Annie F., spinster, 11 Panmure St
Raitt, Mrs Helen, 3 George Street
Ramsay, Charles, 9 Sidney Street
Ramsay, D., merchant tailor, 6 Addison Pl
Ramsay, David, flaxdresser, 21 Sidney St
Ramsay, David, 17 Panmure Street
Ramsay, Geo., 43 Panmure Street
Ramsay, George, 37 Lordburn
Ramsay, J. A., postman, 10 James St
Ramsay, James, Rosebank
Ramsay, Jas., bleacher, 24 St Vigeans Rd
Ramsay, Joseph, 184 High Street
Ramsay, R. D., bank actuary, 190 High St
Ramsay, Thomas R., vintner, 13 Ladyloan
Ramsay, W., salmonisher, 33 Ogilvy Place
Ramsay, W. C., foreman blacksmith, 4 Culloden Road
Ramsay, W. J., boot clicker, 2 South St
Ramsay, Wm., overseer, 36 Hayswell Rd
Ramsay, Ann B., factory worker, 9 Convent Street
Ramsay, Annie, factory worker, 64 St Mary Street
Ramsay, Betsy S., tobacconist, 190 High St
Ramsay, Elizabeth, spinster, 269 High St
Ramsay, Marjory, 140 High Street
Ramsay, Mary, 15 Leonard Street
Ramsay, Mrs Agnes, 60 Marketgate
Ramsay, Mrs J., 7 Russell Street
Rathjen, S. W., ironmngr., 240 High St
Rattray, A., master mrnr., 35 St Mary St
Rattray, Jas. H., insur. agt., 14 Elliot St
Rattray, William, 56 Leonard Street
Rayne, D. residenter, 11 W. Abbey St
Rayne, Mrs Mary, 79 Keptie Street
Rea, David, turner, 1 Hill Road
Rea, Robert, carrier, 9 Grant Road
Rea, William, 12 Church Street
Rees, Maurice, shoemaker, 39 E Abbey St
Reid, Alex., caretaker, 33 W. Keptie St
Reid, Alex., 21 Leonard Street
Reid, Alex., 7 Lordburn
Reid, Charles, James Street
Reid, Chas., factory elect., Towerbank
Reid, Chas., 21 Spink Street
Reid, D. H., tailor, 48 Addison Place
Reid, David, 7 Murray Place
Reid, Geo. K., residenter, 216 High St
Reid, George, 60 St Vigeans Road
Reid, H., mason's labr., 20 Lochland St
Reid, Harry, 24 Culloden Terrace
Reid, J., electrician, 43 Kinnaird Street
Reid, J. P., machineman, 21 Lordburn
Reid, James, 62 St Vigeans Road
Reid, James, carter, 10 Ponderlaw Lane
Reid, James, Lochlands
Reid, Lewis, shoemaker, 2 Reform Street
Reid, Richard, 21 Millgate Loan
Reid, Robert, carter, 21 Kyd Street
Reid, Robt., furnaceman, 11 Kyd Street
Reid, Thos., 33 East Abbey Street
Reid, William, 41 Ponderlaw Street
Reid, Wm., 20 Robert Street
Reid, Wm., carter, 63 Millgate Loan
Reid, Ann, 27 Fergus Street
Reid, Jemima, teacher, 4 Duke Street
Reid, Mrs Agnes, 22 Dishland Street
Reid, Mrs Emma, 2 Springfield Terrace
Reid, Mrs Isabella, 2 Shore
Reid, Mrs Isabella, 9 Hannah Street
Reid, Mrs Isabella, 24 Hamilton Green
Reid, Mrs Jane widow, 17 Rossie Street
Reid, Mrs Jane, 17 Panmure Street
Reith, David A., 13 Fergus Street
Rennie, Andrew, 17 West Abbey Street
Rennie, Andrew, 6 Dishland Street
Rennie, Charles, 16 Cross Mill Wynd
Rennie, David, carter, 3 St Mary Street
Rennie, George, labr., 43 St Mary St
Rennie, George, 14 West Grimsby
Rennie James F., 47 Sidney Street
Rennie, Jas., engr 80 St Vigeans Road
Rennie, Richard, 22 Fergus Street

# The Yorkshire
## Insurance Company
### Limited

**Established 1824.** **Assets Exceed 8½ Millions.**

**Claims Paid Exceed £24,000,000.**

**Life Insurances** issued, giving every advantage offered by any Insurance Company. Moderate Premiums. Liberal Conditions. Substantial Bonuses. Stringent Reserves New Scheme, combining Life Assurance and Old Age Pensions.

**Fire Insurances** effected by the Company on the Most Moderate Terms, according to nature of risk.

**Employers' Liability.**—Policies issued covering Full Liability under the Workmen's Compensation Act, 1897, 1900, 1906, and 1923, the Employers' Liability Act, 1880, and the Common Law.

**Personal Accident Insurance.**—World-Wide Policies issued, conferring Full Benefits at Moderate Rates.

***Combined Accident and Sickness Schemes.***

**Burglary Insurances Transacted.**—Liberal Conditions. Low Rates. No Average Clause.

**Live Stock Insurance Effected.**—Accident, Disease, Foaling, Castration, and Stallion.

**Anthrax (Horses and Cattle).**—Insured against under Special Policy.

**Plate Glass Insurance.** **Loss of Profits.**

**Motor Car.**—Special Scheme for Private Cars at Lowest Rates.

**Motor Cycle and Side-Cars.**—Full Benefits at Low Rates.

**DUNDEE OFFICE—44 REFORM STREET.**

D. GRANT REA, Branch Manager.

*Applications for Agencies Invited.*

Telephone No. 5467. Telegraphic Address—"Yorkshire, Dundee."

R. S. SWEET, Insurance Agent, Royal Bank, Arbroath

Agent for the Yorkshire Insurance Company, Limited.

Rennie, Samuel 17 Barngreen
Rennie, Stewart C., 1 Elliot Place
Rennie, **William, butcher, 31 Fergus St**
Rennie, Wm. J., 15 Hayswell Road
Rennie, Agnes, spinster, 31 Guthrie Hill
Rennie, Annie, resident, 1 St Mary St
Rennie, Margaret, 45 Hill Street
Rennie, Miss B. D., Brothock Bridge
Rennie, Miss C., 46 Rossie Street
Rennie, Mrs Agnes, 18 Jamieson Street
Rennie, Mrs Isabella, 15 Guthrie Port
Renny, Arthur, blacksmith, 19 Fisheracre
Renny, Jas. B., engineer, 4 Lochland St
Renny, Annie M., Queenscliffe, Keptie Rd
Renny, Catherine, 46 Rossie Street
Renny, Helen, widow, 8 James Street
Renshaw, Charles, 20 Glover Street
Richards, Tom, 44 Marketgate
Richards, Mrs, 24 Wardmill Road
Richardson, Geo., engineer, 21 Ernest St.
Richardson, W., resident, 30 Jamieson S.
Richardson, Mrs Agnes, 4 Maule Street
Richardson, Mrs M. A., 51 Helen St.
Richmond, Mary, 25 Hannah Street
Riddle, Mrs Jane, 39 Brechin Road
Rigg, Mrs, 80 St Vigeans Road
Riley, Thomas, mechanic, 30 Elliot St
Rintoul, Alex., lapper, 8 Hume Street
Rintoul, John B., plumber, 42 Sidney St
Rintoul, Mrs A., mill wkr., 5 Reform St
Ritchie, A., tailor's cutter, 3 W. Mary St
Ritchie, Alex., plumber, 51 Dishland St
Ritchie, Alex., vanman, 14 St Vigeans Rd
Ritchie, Alex., 28 Cairnie Street
Ritchie, Alex., 37 Lordburn
Ritchie, Alexander, 36 Kinnaird Street
Ritchie, Andrew, 26 Leonard Street
Ritchie, David, baker, 39 Barngreen
Ritchie, David, Hayshead Road
Ritchie, Edward J., solicitor, 37 Hill St
Ritchie, Frank, 35 Ladyloan
Ritchie, George, 33 Park Street
Ritchie, George, 17 Panmure Street
Ritchie, Henry, millworker, 36 Ann St
Ritchie, J., sen., flaxdresser, 10 Robert St
Ritchie, J., reeling overseer, 24 Barngreen
Ritchie, James, 27 Panmure Street
Ritchie, James, asphalte worker, 15 Old Shore Head
Ritchie, John, 7 Murray Place
Ritchie, John, 44½ Cairnie Street
Ritchie, John, shoemaker, 76 Brechin Rd
Ritchie, John, 15 Sidney Street
Ritchie, John, shoemaker, 3½ St Mary St
Ritchie, John B., 38 Kinnaird Street
Ritchie, R., mill wrkr., 31 Fergus Sq
Ritchie, R., mill wrkr., 18 Hannah St
Ritchie, W., shipmaster, 37 Cairnie St
Ritchie, Walter, 17 St Vigeans Road
Ritchie, Wm. H. B., slater, 20 Abbot St
Ritchie, Wm., labourer, 10 Robert St
Ritchie, Wm., labourer, 51 St Mary St
Ritchie, Jessie, 40 St Mary Street
Ritchie, Miss, 47 Helen Street
Ritchie, Misses Agnes J. and Editha, Cliffburn
Ritchie, Miss Eliz., 33 Green Street
Ritchie, Misses I. and M., 27 Howard St
Ritchie, Mrs, 54 Helen Street
Ritchie, Mrs Agnes, 27 Cairnie Street
Ritchie, Mrs Ann, 41 Culloden Road
Ritchie, Mrs E., resident, 9 Ernest St
Ritchie, Mrs Eliz., 12 Bridge Street
Ritchie, Mrs Esther, 11½ Russell Street
Ritchie, Mrs Helen, 11 Park Street
Ritchie, Mrs Helen, 64 Cairnie Street
Ritchie, Mrs Isabella, 38 Helen Street
Ritchie, Mrs J., 4 Jamieson Street
Ritchie, Mrs Jean, 51 Sidney Street
Ritchie, Mrs Jessie, 40 St Mary Street
Ritchie, Mrs John B., 35 Fergus Square
Ritchie, Mrs M. A., 62 Nolt Loan Road
Ritchie, Mrs Margaret, 17 Jamieson St
Ritchie, Mrs Mary, 6 Glover Street
Ritchie, Mrs Mary, 15 Abbot Street
Robb, A., 16 Cross Mill Wynd
Robb, A., cattle feeder, 12 Cross Mill Wy
Robb, Alex., tailor's cutter, 66 Fergus Sq
Robb, Ben, 29 West Abbey Street
Robb, Chas., 41 Kinnaird Street
Robb, David, dealer, 40 Millgate Loan
Robb, David, 53 Helen Street
Robb, F., 5 Old Shore Head
Robb, Frank, 7 Applegate
Robb, Fred B., 16 East Grimsby
Robb, Geo., 24 Wardmill Road
Robb, George C., 25 Kinnaird Street
Robb, James, engineer, 8 West Mary St
Robb, James, labourer, 6 Guthrie Hill
Robb, James F., 61 High Street
Robb, John, 20 Maule Street
Robb, John, 22 Howard Street
Robb, John, 17 Ladybridge Street
Robb, John R., moulder, 11 John Street
Robb, John, 17 Union Street East
Robb, Pat. W. A., tailor, 14 George St
Robb, Thos., dealer, Millgate Loan
Robb, Wm., 17 St Vigeans Road
Robb, Miss Agnes, 245 High Street
Robb, Miss M. W., weaver, 14 Abbot St
Robb, Miss Mary, 32 Scagate
Robb, Mrs Agnes, 16 Cross Mill Wynd
Robb, Mrs Annie S., 13 Wallace Street
Robb, Mrs Jane, 28 Wardmill Road
Robb, Mrs Susan, 25 Park Street
Robbie, Alex., shoemaker, 60 Sidney St
Robbie, Chas., engineer, 16 W. Keptie St
Robbie, Daniel, moulder, 5 Ladyloan
Robbie, E. C., mechanic, 4 Howard St
Robbie, J., 10 James Street
Robbie, James, 11 Carnegie Street
Robbie, Wm. R., 8 Shore
Robbie, Wm., fireman, 37 Ogilvy Place
Robbie, Miss Mary, 13 Shore
Robbie, Mrs Annie, 44 Rossie Street
Roberts, Charles, traveller, 29 High St
Roberts, Chas., 51 St Mary Street
Roberts, David, flaxdresser, 11½ Ponderlaw Street
Roberts, Edwin, 47 Green Street
Roberts, Fred., baker, 23 Gowan Street
Roberts, James, 1 Hill Road
Roberts, Jas., labourer, 26 Ladybridge St
Roberts, Wm. A., joiner, 4½ Guthrie Pt
Roberts, Mrs, 51 Millgate Loan
Roberts, Mrs A., charwoman, 12 Maule St
Roberts, Mrs Margaret, 18 Fergus Square

THE OLDEST SCOTTISH OFFICE—ESTABLISHED 1805.

# CALEDONIAN

INSURANCE COMPANY.

**Claims Paid, - £20,946,000**

FIRE, LIFE, ANNUITIES. PERSONAL ACCIDENT
AND ALL ILLNESS.
EMPLOYERS' LIABILITY. BURGLARY.
MOTOR, MARINE, AND GENERAL.

The "Caledonian" Comprehensive Policy covers all Ordinary Risks to which a Householder is liable.

**Prospectuses Free on Application.**

**DUNDEE OFFICE: 35 ALBERT SQUARE.**

***Principal Agents in Arbroath:***

W. & J. MACKINTOSH, Solicitors. JOHN H. SIM, Bank Agent.
CLARK, OLIVER, DEWAR & WEBSTER, Solicitors.
JOHN ARCHIBALD, Bank Agent.

# Alexander Reid

BUILDING CONTRACTOR

17 LINDSAY STREET, ARBROATH

Gravestones and Monuments Executed in Marble, Granite and Freestone.

We Specialise in Artistic Marble and Tile Work.

All Classes of Building Construction Executed in Stone, Brick, or Reinforced Concrete

Designs Submitted and Estimates Given

Robertson, A. M., aerated water manufacturer, 14 Rosemount Road
Robertson, Alex., carpenter, 9 Ann Street
Robertson, Alex., 30 Gravesend
Robertson, Alfred, moulder, 5 Rossie St
Robertson, Arch. L., 16 Hill Place
Robertson, Charles, 37 Lordburn
Robertson, Charles, 40 Ladyloan
Robertson, David, 26 St Vigeans Road
Robertson, David N., rly. foreman, 22 Gowan Street
Robertson, David N., 48½ Cairnie Street
Robertson, Donald, 34 Maule Street
Robertson, Edward, 9 Convent Street
Robertson, Fred L., 7 Brechin Road
Robertson, G., ticket exmnr., 3 Elliot St
Robertson, G. S., teacher, 10 Culloden Tr
Robertson, Geo., shoemaker, 26 Ladyloan
Robertson, H. A., joiner, 24½ Millgate
Robertson, Henry, labourer, 8 Stanley St
Robertson, J., timekeeper, 70 Brechin Rd
Robertson, J., mechanic, 7 Reform Street
Robertson, Sergt.-Major J., 38 Marketgate
Robertson, J. C., clerk, 54 Millgate Loan
Robertson, J. L., 39 Lochland Street
Robertson, James, ironturner, 4 George St
Robertson, James, supt., Western Cemetery
Robertson, James, joiner, Keptie Road
Robertson, James, 13 Rossie Street
Robertson, James, labourer, 47 W Abbey St
Robertson, James H., 19 Kyd Street
Robertson, James, 19 Dishland Street
Robertson, John, 8 Abbot Street
Robertson, John, factory worker, 10 St Vigeans Road
Robertson, John, 60 Guthrie Port
Robertson, John, 1 Elliot Street
Robertson, John, 50 Rossie Street
Robertson, Oswald, 30 St Mary Street
Robertson, Robert, 21 Ernest Street
Robertson, Robert, 6 Robert Street
Robertson, Thomas, 12 Elliot Street
Robertson, W., solicitor, Berea, Keptie Rd
Robertson, William N., 4 Wallace Street
Robertson, Wm., salesman, 6 Kirk Square
Robertson, Wm., mason, 39 St Mary St
Robertson, Wm. R., 1 Ogilvy Place
Robertson, Wm., 17 Park Street
Robertson, Catherine, 11 Russell Street
Robertson, Eliz., widow, 10 Jamieson St
Robertson, Helen, mill wkr., 12 Spink St
Robertson, Isabella, 82 High Street
Robertson, Mary, 13 Ann Street
Robertson, Mary, 50 Guthrie Port
Robertson, Miss Christina, 54 Rossie St
Robertson, Miss J., 38 Helen Street
Robertson, Miss L., 4 Glover Street
Robertson, Miss Mary, 35 Rossie Street
Robertson, Mrs A., 61 Helen Street
Robertson, Mrs Ann, 10 Glover Street
Robertson, Mrs Annie, 23 Gowan Street
Robertson, Mrs Catherine, 8 Glover Street
Robertson, Mrs Eliz., 48 High Street
Robertson, Mrs Eliz., 9 St Vigeans Road
Robertson, Mrs E. M., 40 Millgate Loan
Robertson, Mrs Isabella, 5 Garden Street
Robertson, Mrs Janet, 12 Abbot Street
Robertson, Mrs M., 20 West Mary Street
Robertson, Mrs S., 27 St Mary Street
Roche, Mary A., 57 Barngreen
Rodger, David, bleacher, 23 Gowan St
Rodger, Henry, 90 Helen Street
Rodger, J., factory worker, 13 Palmer St
Rodger, Wm., tailor, 5 Bakers Wynd
Rodger, Miss Helen, 36 Rossie Street
Rodger, Mrs A., residenter, 1 Fergus St
Rodger, Mrs Annie, 4 Princes St
Rodger, Mrs Clara, Alexandra Place
Rodger, Mrs Harriet, 88 Keptie Street
Rodger, Mrs Mary N., 17 Carnegie St
Rodgers, John, 25 Millgate
Rodgers, W., ironplater, 23 Ponderlaw St
Roebuck, Edward, 13 Elliot Street
Roebuck, Miss Maggie, 62 Brechin Road
Roger, Henry, timekeeper, 90 Helen St
Rollo, David, grocer, 51 Kinnaird St
Rollo, Wm. J., residenter, Keptie Road
Ronald, George F., Kinloch Terrace
Rooney, Francis, engineer, 21 Gowan St
Rooney, Miss C., millworker, 12 Bakers Wy
Rorie, James, 12 East Mill Wynd
Rose, Mrs Jessie, 21 Park Street
Rose, Mrs Lavina, 27 Culloden Road
Ross, A., shambles keeper, 18 N. Girmsby
Ross, Alex., 27 Ann Street
Ross, Cecil, vintner, 5 Millgate Loan
Ross, D. G., flaxdresser, 75 Helen Street
Ross, Geo. W., 31 Spink Street
Ross, George, 26 Cairnie Street
Ross, Harry, 8 Millgate Loan
Ross, James, lathsplitter, 8 Hill Terrace
Ross, James, 8 Stuart Street
Ross, James C., 4 Carnegie Street
Ross, James D., 43 Hannah Street
Ross, John, 15 Millgate Loan
Ross, Robert, painter, 50 Rossie Street
Ross, Robert, publican, 37 Cairnie Street
Ross, Thomas, caretaker, 15 George St
Ross, Wm., vintner, 18 Hamilton Green
Ross, Wm., 23 Barngreen
Ross, Miss E. C., servant, 61 Helen St
Ross, Mrs, 26 Howard Street
Ross, Mrs, 41 John Street
Ross, Mrs Agnes, 9 Culloden Road
Ross, Mrs Helen, 3 Guthrie Port
Rossler, John, 2 Greenbank
Rowlands, Richard, 21 Ernest Street
Roy, Mrs, 12 West Keptie Street
Roy, Mrs Jessie, 60 Nolt Loan Road
Royal, Wm., teacher, 12 Addison Place
Royal, Kate, factory worker, 27 Lochland Street
Russell, Alex., 36 St Mary Street
Russell, Charles, mason, 40 Fergus Sq
Russell, D., blacksmith, 9 Anderson St
Russell, J. 23 Kinnaird Street
Russell, John, 69 Sidney Street
Russell, W. D., slater, 22 Glover Street
Russell, Miss, 5 Bank Street
Russell, Mrs A., widow, 37 W. Newgate
Russell, Mrs Catherine, 9 Hill Terrace
Rust, H. L. C., 61 Dishland Street
Rust, Margaret E. C., residenter, 1 Hillend Road
Rust, Mrs Louisa Ann, Salisbury Place
Ruxton, Andrew, butcher, 15 Howard St

# HOWAT DUNCAN

M.Ph.S., F.B.O.A.,

209 HIGH STREET - - ARBROATH

REGISTERED BY THE JOINT COUNCIL OF QUALIFIED OPTICIANS for Sight-Testing, the Dispensing of Hospital and Oculists' Prescriptions, and the Supply of Glasses to Insured Persons under the National Health Insurance Act.

# *Archibald Donald & Son*

*Plasterers, Cement Workers, and Tile Specialists . . . .*

*East Mary Street - - Arbroath*

'PHONE No. 257.

Orders in Town and Country Promptly and Carefully Attended to.

Breeze Blocks made to Order for Partition Walls.

**ESTIMATES GIVEN.**

Ruxton, Charles S., Strachan Street
Ruxton, Claude, moulder, 5 Elliot Place
Ruxton, George, butcher, 68 Nolt Loan Rd.
Ruxton, James, coal mcht., 21 Culloden Rd
Ruxton, Jas., chemist 57 Keptie Street
Ruxton, W. M., 43 Cairnie Street
Ruxton, W., 12 Cross Mill Wynd
Ruxton, Isabella, 12 Bakers Wynd
Ruxton, Miss, 47½ Ladyloan
Ruxton, Mrs newsagent, 31 Millgate
Ruxton, Mrs Helen, 9 Elliot Place
Ruxton, Mrs Mary A., 59 Helen Street

Sadler, Andrew, 53 W. Grimsby
Saddler, Wm., 15 Dishland Street
Salkeld, Robert, tailor, 19 Abbot Street
Salmond, A. H., teacher, 36 Elliot St
Salmond, D. S., postman, 66 Fergus Sq
Salmond, G., baker, 18 W. Abbey Street
Salmond, J. M., baker, 43 Panmure St
Salmond, Wm., baker, 29 W. Abbey St
Salmond, Wm. M., baker, 8 Academy St
Salmond, Miss Mary L., 24 Ogilvy Place
Salmond, Misses Jessie and I. B., 201 High Street
Salmond, Mrs A. D., 9 Hillend Road
Salmond, Mrs Eliz., 275 High Street
Salmond, Mrs Helen, 39 Panmure Street
Salmond, Mrs J. A., 29 Fisheracre
Samson, W., 6 Carnegie Street
Samson, Mrs Catherine, 82 Helen Street
Sandeman, Mrs D. D., Cairnie Bank
Sanderson, Duncan, baker, 204 High St
Savege, D., painter, 1 Hayshead Road
Schlanbusch, Otto V., marine officer, Aberarder, Nolt Loan Road
Scobie, And., 26 Hillend Road
Scorgie, Mrs Annie, 11½ Dishland Street
Scott, Alex., blacksmith, 64 Fergus Square
Scott, Alex., shoemaker, 25 Hannah Street
Scott, Alex., ticket collector, 2 Gayfield
Scott, Alex. N., labr., 36 Dishland St
Scott, Alex. R., clerk, 16 Hannah Street
Scott, Alex., 60 Sidney Street
Scott, Alex., 2 Abbot Street
Scott, Alf., shoemaker, 45 W. Abbey St
Scott, Alfred, 2 West Abbey Street
Scott, Allan, 42 Leonard Street
Scott, Andrew, 21 West Newgate St.
Scott, Arthur, 27 Green Street
Scott, Charles, 39 Lochland Street
Scott, Charles N., 22 Helen Street
Scott, D. J. S., cabinetmaker, 2 Duke St
Scott, David, 36 Green Street
Scott, David, mechanic, 21 Hill Street
Scott, David, shoemaker, 33 John Street
Scott, David, painter, 25 West Mary St
Scott, David, 71 Lochland Street
Scott, David, 30 St Mary Street
Scott, David, 17 Brôthock Bridge
Scott, Frank, 1 Brechin Road
Scott, Henry, 3 West Newgate Street
Scott, J. N., 47 Hill Street
Scott, James, 62 St Vigeans Road
Scott, James, baker, 21 Hay's Lane
Scott, James, insur. supt., 211a High St
Scott, James S., fireman, 19 Palmer St
Scott, James, Springfield Terrace

Scott, Jas., 24 Helen Street
Scott, John, labourer, 8 Union Street W
Scott, John, pilot, 2 Ann Street
Scott, John, 65 Sidney Street
Scott, Lowson, 13 Russell Street
Scott, Robert, labourer, 46 St Vigeans Rd
Scott, Thomas, 40 Ladyloan
Scott, W., live stock agent, 1 Rosebery Pl
Scott, William, ropemaker, 5 Hill Road
Scott, William L., factory manager, 8 Queen Street
Scott, Wm., 41 West Grimsby
Scott, Wm., 26 Green Street
Scott, Agnes, 39 Panmure Street
Scott, Bella, 33 Green Street
Scott, Eliz., confectioner, 16 Glover St.
Scott, Isabella, reeler, 16 Fergus Street
Scott, Jane, 47 Dishland Street
Scott, Jane Ann, 9 Anderson Street
Scott, Margaret M., 19 Queen Street
Scott, Mary J., spinster, 49 Helen Street
Scott, Mary J., 2 Rosemount Road
Scott, Miss, 31 Gravesend
Scott, Miss Annie, Ormiston, Viewfield Road
Scott, Miss Christina, 259 High Street
Scott, Miss Eliz., 217 High Street
Scott, Miss M., greengrocer, 41 Panmure Street
Scotland, Miss M., Queenscliffe, Keptie Road
Scott, Miss Williamina, 19 Cairnie St.
Scott, Misses, 17 Jamieson Street
Scott, Misses, 120 High Street
Scott, Misses, Millbank, Hume Street
Scott, Misses E. & J. J., 6 Colvill Place
Scott, Mrs, 69 Sidney Street
Scott, Mrs, 77 Lochland Street
Scott, Mrs A., Noranbank, Seaton Road
Scott, Mrs Catherine, 11 W. Mill Wynd
Scott, Mrs Eliz., 20 West Mary Street
Scott, Mrs Helen, 45 Fergus Square
Scott, Mrs M. J. M., Bloomfield
Scott, Mrs Margaret, 31 Gravesend
Scott, Mrs Mary, Strachan Street
Scott, Mrs T., 35 Lochland Street
Scringeour, James, 9½ Dishland Street
Scroggie, Mrs Margaret, 3 Hill Terrace
Scrymgeour, Miss Nellie, 10 Guthrie Port
Seaton, G., 15 Culloden Road
Selby, Mrs A., residenter, 5 Addison Pl
Selby, Mrs Agnes 121 High Street
Sellar, Miss J. J., dressmaker, 9 Wallace Street
Shand, A. S., tenter, 30 East Abbey St
Shand, David L., factory manager, 42 Cairnie Street
Shand, Frank, mechanic, 25 Jamieson St
Shand, Joseph, lapper, 13 St Mary St.
Shand, Thomas, 46 Guthrie Port
Shand, Jessie, spinster, 17 Ernest Street
Shand, Miss M., 14 Academy Street
Shand, Mrs H., 34 Victoria Street
Shanks, Charles, residenter, 24 Ann St
Shanks, Chas., bleacher, 9 Guthrie Hill
Shanks, D. E. W., Viewfield House, Arbirlot Road
Shanks, Jas., bleacher, 66 Lochland Street

# *Furnish the Home At PERT'S*

No matter what kind of Furniture and Furnishings you require, we can supply them at prices which defy competition. We have always on hand a Splendid Selection of Chesterfields, Bedroom Suites, Drawing Room and Dining Room Furniture, Kitchen Furniture, &c., &c. It is a good plan to come and compare the values at PERT'S before making a purchase of Furniture.

# PERT'S

The House Supreme for Quality Furniture

**14, 16, 18, APPLEGATE and 178 HIGH STREET**
**Also at 29 LORDBURN ——— ARBROATH**

**Telephone No. 44**

Shanks, Robert, butcher, 3 Glover Street
Shanks, Rev. T., Congregational Manse, Queen Street
Shanks, Thos., vanman, 58 Howard Street
Shanks, W., rly. porter, 15 Duke Street
Shanks, Helen, 72 Keptie Street
Shanks, Mrs John, housekeeper, 1 West Keptie Street
Sharp, James, 2 Gayfield
Sharp, Norman, mechanic, Blindloch, Cairnie Road
Sharp, Stuart C., Craigievar
Sharp, Mrs Alex., 20 Wardmill Road
Sharpe, Charles W. S., 5 Wallace Street
Sharpe, James, joiner, 47 Lochland Street
Shaw, Robert, bootmaker, Hayshead Road
Shaw, Wm., 59 Kinnaird Street
Shelston, Mrs, 43 Wallace Street
Shepherd, A., fisherman, 9 Old Shore Hd
Shepherd, Alex., labourer, 7 Bank Street
Shepherd, D. S., fisherman, 14 Marketgate
Shepherd, D. S., Demondale
Shepherd, David, builder, 2 Reform St
Shepherd, David, fisherman, 1 Marketgate
Shepherd, David, baker, 7 Elliot Place
Shepherd, David A., 44 High Street
Shepherd, David, 12 Marketgate
Shepherd, G., moulder, 64 Marketgate
Shepherd, Geo., moulder, 69 Lochland St
Shepherd, James, baker, 18 Elliot Street
Shepherd, James, mason, 34 Ernest Street
Shepherd, Jas., fisherman, 50 Marketgate
Shepherd, Jas., 39 Dishland Street
Shepherd, Jas., 21 Rossie Street
Shepherd, John, fisherman, 15 High Street
Shepherd, John, 21 Carnegie Street
Shepherd, Joseph, 35 Ladybridge Street
Shepherd, Joseph, 5 Union St E.
Shepherd, Peter S., 13 Marketgate
Shepherd, R., 14 Marketgate
Shepherd, Thomas, 56 Marketgate
Shepherd, Wm., moulder, 64 Fergus Sq
Shepherd, Wm., 10 West Abbey Street
Shepherd, Ann, spinster, Baldovan Street
Shepherd, Jessie, spinster, 3 W. Newgate
Shepherd, Miss A. B., 33 Carnegie Street
Shepherd, Miss M., 5 Cairnie Street
Shepherd, Mrs, 8 Marketgate
Shepherd, Mrs, 5 Old Shore Head
Shepherd, Mrs, 36 Fergus Square
Shepherd, Mrs, millworker, 7 Marketgate
Shepherd, Mrs A., 5 West Mary Street
Shepherd, Mrs B., groeer, 25 Ernest St
Shepherd, Mrs E., 38 Brechin Road
Shepherd, Mrs Eveline, 44 Ernest Street
Shepherd, Mrs J., 22 Fergus Street
Shepherd, Mrs Jane S., 36 Barngreen
Shepherd, Mrs L., 9 St Vigeans Road
Sheridan, Mrs, 43 Barngreen
Sheridan, Mrs, 29 Abbey Street
Sheridan, Mrs E., 9 East Mary Street
Sheriff, F., mason 56 Marketgate
Sheriff, Mrs Margaret, 27 Bank Street
Sherriff, William, 3 West Mary Street
Sherriff, Miss, 25 Hamilton Green
Sherriffs, Geo., manuftr., Kinloch Ter
Sherriffs, Mrs C., 48 Sidney Street
Sherrit, Alex., farmer, 16 Ponderlaw Le
Sherrit, Miss H., residenter, 40 Millgate Loan
Shields, James G., mason, 21 Bank Street
Shillito, Wm., 22 Jamieson Street
Sievwright, John, 25 Commerce Street
Sievwright, John, jn., joiner, 51 Lordburn
Sievwright, Robt. W., joiner, 17 Queen St
Sievwright, Thos., 12 Abbot Street
Sievwright, Rachel, 2 Reform Street
Sim, Ernest, 3 Reform Street
Sim, George, 8 Ann Street
Sim, George, 20 Marketgate
Sim, George, 27 St Mary Street
Sim, J. H., bank agent, 2 Commerce St
Sim, John, bleacher, 4 Bakers Wynd
Sim, John, 70 Keptie Street
Sim, John R., 74 High Street
Sim, Thomas, 46 Brechin Road
Sim, W. D., labourer, 2 East Newgate
Sim, Miss Jane, 22 West Keptie Street
Sim, Miss Mary Ann, 16 John Street
Sim, Mrs, widow, 32 Millgate Loan
Sim, Mrs, 23 St Mary Street
Sim, Mrs B., millworker, 9 Millgate Ln
Sim, Mrs Mary Ann, 57 Helen Street
Sime, Mrs Agnes, 29 Hannah Street
Sime, Mrs M. J., 38 St Vigeans Road
Simpson, Alex., mason, 6 Duke Street
Simpson, Alex., 23 Hayswell Road
Simpson, Andrew, lapper, 21 Fergus Sq
Simpson, David, carter, 14 Fergus St
Simpson, Ed., engineer, 78 St Vigeans Rd
Simpson, Ernest, 13 Culloden Road
Simpson, G., flaxdresser, 61 E. Abbey St
Simpson, Geo., signalman, 12 Kyd St
Simpson, George, 22 West Mary Street
Simpson, George, 21 Rossie Street
Simpson, James, shoemaker, 8 Leonard St
Simpson, Annie, residenter, 29 Marketgate
Simpson, Matilda, 12 Elliot Street
Simpson, Miss A., charwoman, 10 Murray Place
Simpson, Miss Mary A., 8 Rosemount Rd
Simpson, Mrs Annie, 10 Ann Street
Simpson, Mrs C. A. G., 22 Applegate
Simpson, Mrs M., 163 High Street
Sinclair, And., 13 Cairnie Street
Sinclair, Robert B., draughtsman, 59 Kinnaird Street
Singers, Alex., ironplater, 46 Ernest St
Skea, Alex., 4 Hope Street
Skea, Charles F., carting contractor, 16 Hannah Street
Skea, David, 19 Millgate Loan
Skea, Geo., builder, 40 Dishland Street
Skea, James, weaver, 12 Bridge Street
Skea, James, 47 Barngreen
Skea, John B., 14 Hannah Street
Skea, William, carter, 7 Hannah Street
Skea, Jemima, spinster, 16 Leonard St
Skea, Mrs, 71 Ladyloan
Skea, Mrs, 4 Howard Street
Skea, Mrs James, 21 Hannah Street
Skea, Mrs Mary, widow, 8 Leonard Street
Skelton, Mrs J. A., 26 St Vigeans Road
Skene, Gilbert C., labourer, 3 Ogilvy Pl
Skene, Thomas, 32 Ernest Street
Sleith, James, 9 Millgate Loan

# Norwich Union Fire Insurance Society, Ltd.

*Founded 1797.*

## FIRE. ACCIDENT. MARINE.

Loss of Profits following Fire, Accident and Sickness. Fidelity, Employer's Liability, Third Party, Motor Cars, Property Owners, Burglary, Engine, Boiler and Electrical Machinery, Plate Glass, Live Stock, Baggage, Petrol Pumps.

**N.B.**—The NORWICH UNION HOUSEHOLDER'S COMPREHENSIVE POLICY protects the Householder or Houseowner against practically every risk and liability to which he is exposed for a premium of from 5/- per £100, and is the cheapest and most convenient form of insurance.

## DUNDEE BRANCH:

COURIER BUILDING, 20 MEADOWSIDE.

**W. S. WHYTE,** *District Manager.*

Telephone No. 4372. Telegrams—"NUFAM,"

Small, David M., L.D.S., Dishland St
Small, Jessie, 19 Jamieson Street
Smart, A., farm servant, 73 Millgate Ln
Smart, Alex., joiner, 4 Lochland Street
Smart, Alex., 18 Abbot Street
Smart, C. Ramsay, 91 Keptie Street
Smart, Chas., 26 Seagate
Smart, D. R., postman, 138 High Street
Smart, David, 8 Russell Street
Smart, David, millworker, 8 Stanley St
Smart, David, bleacher, 35 Culloden Rd
Smart, Fred., 70 Marketgate
Smart, George, 1 Elliot Street
Smart, Gilbert, 59 High Street
Smart, James, tailor, 8½ Dishland St
Smart, James, boot repairer, 19 John St
Smart, James, 33 Sidney Street
Smart, John, shoemaker, 25 John Street
Smart, Joseph, photographer, 44 Sidney St
Smart, S., 15 Fergus Square
Smart, Walter, 23 Gowan Street
Smart, W. A., tailor, 25 Fergus Square
Smart, William, 41 Kinnaird Street
Smart, Wm., mason, 35 Kinnaird Street
Smart, Wm., 32 Sidney Street
Smart, Jane Ann, 62 St Mary Street
Smart, Jane, 55 Fergus Street
Smart, Miss Mary, 1 West Mary Street
Smart, Mrs C., 6 Gowan Street
Smart, Mrs, 41 West Newgate
Smart, Mrs Jean, 21 Culloden Road
Smart, Mrs Mary, 1 Queen Street
Smart, Mrs Mary 24 Green Street
Smart, Mrs Rosa, 17 West Abbey St
Smith, A. K., grngrcr., 21 St Vigeans Rd
Smith, A. K., jun., commercial traveller, 23 St Vigeans Road
Smith, Adam, fisherman, 21 Old Shore Hd
Smith, Alex., ironmoulder, 49 Rossie St
Smith, Alex. W., joiner, 26 Gowan Street
Smith, Alex., labourer, 17 Gowan Street
Smith, Alex., fisherman, 29 Union St. E
Smith, Alex., White Hart Hotel
Smith, Alex., registrar, 24 Culloden Ter
Smith, Alex., 45 Hill Street
Smith, Alex., 163 High Street
Smith, Alex., carter, 48 St Vigeans Road
Smith, Alex., 33 Lindsay Street
Smith, Alex., 64 Helen Street
Smith, Alfred, baker, 74 Cairnie Street
Smith, Andrew, cork cutter, 11 Ladyloan
Smith, Andrew, 15 Millgate Loan
Smith, Arch., surfaceman, 55 Kinnaird St
Smith, Arch., 52 Kinnaird Street
Smith, Benjamin, 19 Panmure Street
Smith, C., warehouseman, 1 Addison Pl
Smith, Charles, fisherman, 8 Marketgate
Smith, Chas., fisherman, 19 Old Shore Hd
Smith, Chas., fisherman, 1 Old Shore Hd
Smith, Chas., fisherman, 8 Seagate
Smith, Chas., 10 Marketgate
Smith, Chas. R., East Grimsby
Smith, Daniel, fisherman, 6 W. Newgate
Smith, David, fisherman, 14 Union St. E
Smith, David, fisherman, 16 Marketgate
Smith, David, fisherman, 8 Marketgate
Smith, David, fisherman, 18 Seagate
Smith, David, 4 Rosebank
Smith, David, mechanic, 32 Howard St
Smith, David, labourer, 45 John Street
Smith, David, clerk, 62 Lochland Street
Smith, David, 5 Marketgate
Smith, David, 70 Rossie Street
Smith, David, 21 Sidney Street
Smith, David, 20 Hill Street
Smith, Ed., shoemaker, 48½ Cairnie Street
Smith, Edward, 18 Cross Mill Wynd
Smith, Frank, millworker, 12 Brechin Rd
Smith, George, labourer, 37 W. Keptie St
Smith, George, fisherman, 9 Marketgate
Smith, George, fisherman, 25 Seagate
Smith, George, 64 Cairnie Street
Smith, George, 12 Cross Mill Wynd
Smith, George, 50 Cairnie Street
Smith, Hugh, fisherman, 4 South Street
Smith, Hugh, 17 Abbot Street
Smith, Hunter, 16 Maule Street
Smith, Hy., ironturner, 5 St Vigeans Rd
Smith, J., flaxdresser, 39 Ladybridge St
Smith, J. L., tailor, 56 Cairnie Street
Smith, James, fruiterer 30 W. Mary St
Smith, James, fisherman, 30 Union St E
Smith, James, labourer, 10 Marketgate
Smith, James, labourer, 34 Kinnaird St
Smith, James, painter, 19½ East Abbey St
Smith, James, gasworker, 29 Palmer St
Smith, James, Springfield House
Smith, James, labourer, 23 Elliot Street
Smith, James, 55½ Panmure Street
Smith, James, porter, 50 Kyd Street
Smith, James I. C., 6 Bank Street
Smith, James W., seaman, 26 Helen St
Smith, James, 24 High Street
Smith, James, 23 Ladybridge Street
Smith, James, 20 West Newgate
Smith, Jas., 53 High Street
Smith, Jas., factory worker, 42 Ernest St
Smith, John, 5 Old Shore Head
Smith, John, gas stoker, 47 Leonard Street
Smith, John, 3 Abbey Path
Smith, John, flaxdresser, 50 Brechin Road
Smith, John, fisherman, 8 Hill Road
Smith, John, fisherman, 18 John Street
Smith, John, 32 Ladybridge Street
Smith, John, fisherman, 1 Seagate
Smith, John, slater 38 Ann Street
Smith, John, 37 Guthrie Port
Smith, John, 6 Ann Street
Smith, John, 55 Barngreen
Smith, John, 21 Ogilvy Place
Smith, John V., engineer, 93 Keptie St
Smith, John, 24 Seagate
Smith, John, Seaton Road
Smith, John, 57 Barngreen
Smith, Pat., 20 Glover Street
Smith, Peter, fisherman, 7 Old Shore Hd
Smith, Peter, 36 Ladybridge Street
Smith, Peter, fisherman, 4 E. Newgate
Smith, Peter, gardener, Springfield Ter
Smith, Peter, 27 Ernest Street
Smith, R. S., solicitor, 6 W. Abbey St
Smith, Robert, 43 John Street
Smith, Robert, sailmaker, 6 Gowan Street
Smith, Robert, fisherman, 9 Marketgate
Smith, Robert, seaman, 35 Union St E
Smith, Robert, 21 West Newgate
Smith, Robert, postman, 52 High Street
Smith, Robert, 16 Millgate Loan

TELEPHONE 103.

# W. L. GRANT & SON

Painters and Decorators

267 HIGH STREET - ARBROATH

# C. N. ANDERSON

*Wine & Spirit Merchant*

"THE STAG,"

WEST PORT, ARBROATH

Begs to call attention to his Stock of **OLD SCOTCH WHISKY**, much famed for its Mildness and Delicious Flavour. Matured in Sherry Wood.

BRANDIES, RUMS, PORTS, and SHERRIES of Highest Class.

DRAUGHT & BOTTLED BEER of the Best Quality, Procured from the Best Brewers.

BEST LONDON STOUTS.

# R. A. MACFARLANE

MOTOR ENGINEER,

ABBEY GARAGE, ARBROATH

Any Make of Motor Car or Cycle Supplied.
Charabanc for Hire at Reasonable Rates.

'Phone No. 211.

Smith, Robert, 19 Old Shore Head
Smith, Robt., fisherman, 13 Union St E
Smith, T., labourer, 33 Ladybridge St
Smith, Thomas, 2 Wallace Street
Smith, Thomas C., 22 Ladybridge Street
Smith, W., fisherman, 26 Ladybridge St
Smith, W., 15 Convent Street
Smith, W. W., 15 Smithy Croft
Smith, William A., 52 Addison Place
Smith, William, 26 Ladybridge Street
Smith, William, fisherman, 7 High Street
Smith, William, fisherman, 13 Union St E
Smith, William, 11 Ogilvy Place
Smith, William, 9 Barngreen
Smith, William, 2 John Street
Smith, William, 8 Union Street East
Smith, Wm., labourer, 7 Leonard Street
Smith, Wm., joiner, 33 Lochland Street
Smith, Wm., fisherman, 5 South Street
Smith, Wm., fisherman, 21 Union St E
Smith, Wm., fishworker, 21 W. Newgate
Smith, Wm., blacksmith, 40 Howard St
Smith, Wm., police const., 4 Ponderlaw Le
Smith, Wm. D., 15 Smithy Croft
Smith, Wm., 17 Ogilvie Place
Smith, Wm., 4 Queen Street
Smith, Wm., 22 Hillend Road
Smith, Barbara, 12 Barngreen
Smith, Catherine, 14 Marketgate
Smith, Catherine, grocer, 24 High Street
Smith, Eliz., millworker, 50 Helen Street
Smith, Elsie White, 42 John Street
Smith, Emma J., spinster, 70 Marketgate
Smith, Isabella G., bootfitter, 16 West Abbey Street
Smith, Jean C., widow, Viewfield Road
Smith, Miss, 37 Howard Street
Smith, Miss Betsy, 77 Lochland Street
Smith, Miss Betsy, 1 Guthrie Port
Smith, Miss Helen, 20 Elliot Street
Smith, Miss Isabella, 8 Maule Stree
Smith, Miss Isabella, 31 Gravesend
Smith, Miss Jane, 20 Addison Place
Smith, Miss Jane, 56 Helen Street
Smith, Miss Jessie, 24 Dalhousie Place
Smith, Miss M., factory worker, 30 St Mary Street
Smith, Mrs, 56 St Mary Street
Smith, Mrs, 27 Howard Street
Smith, Mrs, 8 Millgate Loan
Smith, Mrs A., 20 Dishland Street
Smith, Mrs Agnes, 27 Union Street East
Smith, Mrs Alex., 23 Lordburn
Smith, Mrs Ann, 29 Abbot Street
Smith, Mrs Ann, Elliot Place
Smith, Mrs Ann W., 69 Helen Street
Smith, Mrs Annie, 143 High Street
Smith, Mrs C., factory worker, 22 Gowan Street
Smith, Mrs Christina, 269 High Street
Smith, Mrs E., 4 Greenbank
Smith, Mrs Hannah, 7 Palmer Street
Smith, Mrs Helen, 4 West Keptie Street
Smith, Mrs Helen, 62 Brechin Road
Smith, Mrs Isabella, 17 Kinnaird Street
Smith, Mrs Isabella, 23 Ladybridge St.
Smith, Mrs J., 31 Seagate
Smith, Mrs J. L., 7 South Grimsby
Smith, Mrs Jane, grocer, 20 Marketgate
Smith, Mrs Jane, factory wkr., 16 Millgate Loan
Smith, Mrs Janet, 36 Howard Street
Smith, Mrs Jean, 8 Leonard Street
Smith, Mrs Jeannie, 5 Kinnaird Street
Smith, Mrs Jessie B., 42 Marketgate
Smith, Mrs Jessie, 10 Marketgate
Smith, Mrs Jessie, 19 Millgate Loan
Smith, Mrs Jessie, 13 Marketgate
Smith, Mrs Margaret, 21 Palmer Street
Smith, Mrs Margaret, 55 High Street
Smith, Mrs Mary, 6 Green Street
Smith, Mrs Mary Ann, 16 Seagate
Smyth, Alex., 39 Ogilvy Place
Smyth, John, 5 Palmer Street
Smyth, P., mill foreman, 18 Lochland St
Smyth, Wm., 19 Hays Lane
Smyth, Mary A., 23 Ernest Street
Smyth, Mrs, 23 Cairnie Street
Soutar, Alex. A., 20 Leonard Street
Soutar, Alex., shoemaker, 26 E. Mill Wy
Soutar, Andrew, fireman, 48 Leonard St
Soutar, Carnegie, baker, 122 High Street
Soutar, David, labourer, 36 Hannah St
Soutar, David, 45 Millgate Loan
Soutar, Geo. C., baker, 15 E. Abbey St
Soutar, George, 17 Gowan Street
Soutar, John, chimneysweep, 17 Gowan St
Soutar, Robert, ironturner, 9 Hannah St
Soutar, W. M., Bracklinn, Salisbury Pl.
Soutar, William, labourer, 10 Gowan St
Soutar, Miss, 17 Hillend Road
Soutar, Miss J., factory worker, 19 North Grimsby
Soutar, Misses, Bracklinn, Salisbury Pl.
Soutar, Mrs B., widow, 14 Addison Pl
Soutar, Mrs Eliz., 14 Nolt Loan
Soutar, Mrs Marjory, 19 Allan Street
Souter Misses, 37 West Keptie Street
Souttar, John, 22 Maule Street
Spalding, A., insur. agt., 44 Nolt Loan Rd
Spalding, Alex., 48 High Street
Spalding, James, 10 John Street
Spankie, M. L., 13 Queen Street
Spankie, W., telegraphist, 240 High St
Spark, Frank, 37 Lordburn
Spark, James, coal wkr., 6 St Vigeans Rd
Spark, William, 17 Ogilvie Place
Spark, Miss Helen, 20 Culloden Terrace
Spark, Mrs Jane, 69 Locmand Street
Spark, Mrs Jane H., 60 Fergus Square
Spark, Mrs Jessie, 46 John Street
Spence, Alex., 14 St Vigeans Road
Spence, Alfred, 60 Howard Street
Spence, Geo., 240 High Street
Spence, Thos., shoemaker, 50 Leonard St
Spence, W., ticket collector, 42 Helen St
Spence, Mrs Eliz., 52 Leonard Street
Spiers, Mrs Annie W., 29 John Street
Spink, Adam, fisherman, 3 W. Newgate
Spiers, Albert, mechanic, 1 Green Street
Spink, Daniel, 45 Kinnaird Street
Spink, David, 19½ North Grimsby
Spink, David, labourer, 14 Millgate Loan
Spink, Ed., manager, 13 Bank Street
Spink, Geo., labourer, 41 John Street
Spink, Geo. B., plumber, 28 W. Newgate
Spink, James, labourer, 4 Seagate
Spink, James, salmonfisher, 18 Hill Place

# THE LOCHLANDS BAR

## 14½ Lochlands St., Arbroath

WHISKIES, BRANDIES, RUMS, WINES,
all of the Best Vintages.

DRAUGHT BEER always in Sparkling Condition.

BASS'S BEER in Bottle.

COMBE'S STOUT and TENNANT'S STRONG ALE.

SITTING ACCOMMODATION.

WM. McLEAN, Proprietor.

FOR

Ladies' Coats, Costumes, Furs,
Gent.'s Suits and Overcoats.

# D. THORNTON & SON

Drapers and Milliners

**261 High Street, - - Arbroath**

Spink, John, 17 Convent Street
Spink, Joseph, fisherman, 22 John Street
Spink, Joseph, 9 Anderson Street
Spink, Norman, 24 Helen Street
Spink, Peter, fisherman, 18 High Street
Spink, Robert, 33 Union Street East
Spink, Robt., hallkeeper, 64 High Street
Spink, William, 74 Cairnie Street
Spink, Wm., labourer, 24 Union St E
Spink, Bella M., spinster, 15 Ann Street
Spink, Catherine, widow, 19 South Street
Spink, Williamina, widow, 17 W. Newgate
Spink, Mrs Betsy 56 Marketgate
Spink, Mrs C., 59 Ladybridge Street
Spink, Mrs Helen, 29 Culloden Road
Spink, Mrs Henry, 19 Millgate Loan
Spink, Mrs Nellie, 52 Marketgate
Spraggs, William, electrical engineer, 62 Lochland Street
Sprott, Jessie E., retired teacher, 14 Colvill Place
Sprunt, Mrs Elizabeth, 2 Gayfield
Stables, Alex. K. blacksmith, 19 Park St
Stalker, Mary, spinner, 61 Helen Street
Stalker, Mrs, 1 Elliot Street
Standish, Mrs Jane, 43 Lochland St
Stark, Mrs D. L., 43 Cairnie Street
Stark, Mrs Eliz., 21 Ponderlaw Lane
Steel, Mrs Agnes, 33 Ann Street
Steele, Alex., 6 Duke Street
Steele, David, 9 Reform Street
Steele, John, 25 Elliot Street
Steele, Miss M., 42 Helen Street
Stephen, Charles, 57 Barngreen
Stephen, D., engineer, 5 Addison Place
Stephen, George, 1 Elliot Street
Stephen, George, 21 Green Street
Stephen, George, 1 Gayfield
Stephen, J., police const., 146 High Street
Stephen, R. O., fish mcht., 1 Dishland St
Stephen, Thos., policeman, 59 Leonard St
Stephen, Jane G., 18 Rossie Street
Stephen, Margaret, confectioner, 188 High Street
Stephen, Miss Annie, Cairnie Road
Stephen, Miss M., 8 Colvill Place
Stephen, Mrs 31 East Abbey Street
Stephen, Mrs Ann, 44 St Vigeans Road
Stephen, Mrs Jane, 26 Elliot Street
Stephen, Mrs Jessie, 55 Dishland Street
Stephenson, A., draper, 19 Victoria St
Steven, Alex., 3 South Grimsby
Steven, John, shoemaker, 37 Elliot Street
Steven, Wm. K., 82 High Street
Steven, Jemima, grocer, 20 Ann Street
Steven, Mary E., spinster, 28 Sidney St
Steven, Mrs Esther, 57 Barngreen
Stevenson, Mrs J. G., 6 Gowan Street
Stevenson, Mrs Margaret, 39 Wallace St
Stewart, Alex., 19 Ann Street
Stewart, Alex. B., 6 Carnegie Street
Stewart, Alexander, 10 East Mary Street
Stewart, Alfred, 25 Commerce Street
Stewart, Angus, moulder, 27 Culloden Rd
Stewart, Charles, clerk, 39 Hannah St
Stewart, David, 5 Hill Road
Stewart, David F., mason, 42 Sidney St
Stewart, David, 2 Wallace Street
Stewart, David L., sen., 39 W. Abbey St.
Stewart, Geo., signalman, 60 St Mary St
Stewart, George, 45 Helen Street
Stewart, J. A., residenter, 2 Osborne Ter
Stewart, James, painter, 17 Barngreen
Stewart, James A., 27 Cairnie Street
Stewart, John, 17 Ladyloan
Stewart, John, agent, British Linen Bank, 1 Brothock Bridge
Stewart, John, contractor, 16 High St
Stewart, John, 100 Keptie Street
Stewart, John, 40 Sidney Street
Stewart, John, 39 Fisheracre
Stewart, John K., 11 East Abbey Street
Stewart, John W., 3 Fisheracre
Stewart, Peter, 85 Millgate Loan
Stewart, Peter, 4 Leonard Street
Stewart, R. B., 3 Salisbury Place
Stewart, Robert, machineman, 120 High St
Stewart, Robert, 2 Maule Street
Stewart, Walter J., 9 Gowan Street
Stewart, William, 6 Ann Street
Stewart, William, 54 High Street
Stewart, William N., 16 Brechin Road
Stewart, William, 4 Brechin Road
Stewart, Wm., superintendent, Dale Industrial School, Brechin Road
Stewart, Annie W., widow, 3 Lillies Wy
Stewart, Catherine, 5 St Vigeans Road
Stewart, Mary A., reeler, 9 Union St E
Stewart, Mary A., dressmaker, 43 West Newgate
Stewart, Miss 1 Lochland Street
Stewart, Miss Margaret, 33 West Port
Stewart, Mrs Agnes, 34 Ogilvie Place
Stewart, Mrs Agnes 36 Victoria Street
Stewart, Mrs A. M., 18 Culloden Terrace
Stewart, Mrs A. R., 33 Fergus Street
Stewart, Mrs Christina, 62 Cairnie Street
Stewart, Mrs Georgina, 58 St Vigeans Rd.
Stewart, Mrs I., widow, 9 Howard Street
Stewart, Mrs Isabella, 21 Culloden Road
Stewart, Mrs Jane, 168 High Street
Stewart, Mrs Jane, 22 Fergus Street
Stewart, Mrs R., weaver, 25 Grant Road
Stewart, Susan, factory worker, 62 Howard Street
Stirling, Alex., 2 Dorward Place
Stirling, David, mason 5 Kyd Street
Stirling, Geo., carter 41 Wallace Street
Stirling, James, 43 Elliot Street
Stirling John, 43 Ladyloan
Stirling, John, 39 Culloden Road
Stirling, John 44 Ernest Street
Stirling, Wm. G., 8 Duke Street
Stirling, Annie, residenter, 10 W. Abbey St
Stirling, Miss A., 1 Walker Place
Stiven, And., shoemaker, 44 Howard St
Stiven, Grace, 26 Ladyloan
Stiven, Jane, picker 26 Ladyloan
Stiven, Miss Betsy, 2 Millgate Loan
Stiven, Miss Eliz., 23 John Street
Stiven, Misses, 26 Ladyloan
Stobbs, Mrs Agnes, 43 Rossie Street
Stockman, David, 11 Wallace Street
Stone, Harold V., organist, 42 Lochland St
Stormont, Charles, labourer, 22 Kyd St
Stormont, D., 81 Keptie Street
Stormont, James, 27 Dishland Street
Stormont, W., flaxdresser, 1 Barbers Croft

# THE NORTHERN

## Assurance Company Ltd.

**Established 1836**

**FIRE.**

Burglary.
Fidelity Guarantee.
Plate Glass.
Third Party.
Drivers' Risks.
Property Owners' Indemnity.
Lift Accidents.
Transit Risks.

**LIFE.**

Annuities.
Personal Accident.
Sickness and Accident.
Workmen's Compensation
Domestic Servants.
Motor Cars.
Private Motor Cycles.
Live Stock.

***Comprehensive "Household" Insurances:***

FIRE. BURGLARY. ACCIDENTS TO SERVANTS

**District Offices: Northern Assurance Buildings**

**110 COMMERCIAL STREET, DUNDEE.**

*Directors at Dundee:*

JAS. BARTY, Esq., LL B.
J. ERNEST C X, Esq., LL.B.
J. A. KYD, Esq.
C. C. DUNCAN, Esq.
ANDREW HENDRY, Esq.
C. H. MARSHALL, Esq., S.S.C.

*Secretary*—ROBERT BUTTER.

Prospectuses and Proposal Forms may be had on application from any of the Company's Agents.

Stormont, Miss Jane, 87 Ladyloan
Stormont, Mrs C., 35 Commerce Street
Storrier, Helen, factory worker, 8 Leonard Street
Storrier, Mrs Margt. G. F., 26 Bank St
Stott, Alex. M'K., 4 Howard Street
Stott, F. J. A., 26 Fergus Square
Stott, Jas., surfaceman, 5 St Vigeans Rd
Strachan, A., 10 Catherine Street
Strachan, Allan R., 2 Howard Street
Strachan, And., insur. agt., 14 Barngreen
Strachan, Andrew B., 42½ Brechin Road
Strachan, Benjamin, 10 George Street
Strachan, D., bleacher, 13 St Vigeans Rd
Strachan, David, 2 West Abbey Street
Strachan, Fred, traveller, Kinloch Ter
Strachan, G., shoemaker, 36 Millgate Ln
Strachan, James, 23 St Mary Street
Strachan, James N., 15 Culloden Road
Strachan, John, butcher, 80 Cairnie St
Strachan, John L., tailor, 56a High St.
Strachan, John, 204 High Street
Strachan, R., plasterer, 47 Culloden Road
Strachan, Robert, 5 Lochlands Street
Strachan, Robt., tailor, 27 Commerce St
Strachan, Thomas, 15 St Vigeans Road
Strachan, Thos., engineer, 7 Guthrie Port
Strachan, Thos. D., fitter, 56a High St
Strachan W., 6 Hill Terrace
Strachan, W. B., bookseller, 10 George St
Strachan, Elizabeth, widow, 6 Maule St
Strachan, Miss Agnes M. K., 34 Ann St.
Strachan, Miss Annie, librarian, 16 Colvill Place
Strachan, Miss Mary B., 51 Keptie Street
Strachan, Misses, 38 Addison Place
Strachan, Misses W. and H., 35 West Grimsby
Strachan, Mrs M., 59½ St Mary Street
Strachan, Mrs M. A., 30 Maule Street
Strachan, Mrs Maria, 21 Duke Street
Strachan, Mrs Robina, 9 West Mary St
Stratton, Christina, 51 Millgate Loan
Stuart, Alex. M., vintner, 13 Old Shore Head
Stuart, Alex. R., 6 Carnegie Street
Stuart, Donald, 12 Cross Mill Wynd
Stuart, W., labourer, 30 St Vigeans Road
Stuart, Mrs, 19 Dalhousie Place
Sturrock, Alex., surfaceman, 13 Glover St
Sturrock, D., factory worker, 17 Barngreen
Sturrock, Geo. W. L., leather manufacturer, 6 Alexandra Place
Sturrock, James, 50 Leonard Street
Sturrock, John, bowling green keeper, 57 Leonard Street
Sturrock, M. A., 11 Russell Street
Sturrock, P., motor driver, 4 Bridge St
Sturrock, W., blacksmith, 78 St Vigeans Rd
Sturrock, Wm., 28 Hamilton Green
Sturrock, Annie, factory worker, 14 Chalmers Street
Sturrock, Mrs Alex., 2 Duke Street
Sturrock, Mrs Annie, 53 Green Street
Sturrock, Mrs Lizzie, 24 Green Street
Sumpter, A., manager, Morley Place
Sutcliff, Mrs Isabella, 52 Leonard St.
Sutherland, Alex., 10 St Vigeans Road
Sutherland, H., manager, 35 Cairnie Street
Sutherland, J., gardener, 7 Lochland St
Sutherland, J. labourer, 83 Lochland St
Sutherland, Jas., 4 Hume Street
Sutherland, W. F., clerk, 260 High Street
Sutherland, Wm., 23 Ladyloan
Sutherland, Wm., 46 Dishland Street
Sutherland, Elizabeth, factory worker, 10 West Abbey Street
Sutherland, Helen, 88 Helen Street
Sutherland, Mary, 83 Keptie Street
Sutherland, Mrs M., 35 North Port
Suttie, Alex., slater, 20 Lochland Street
Suttie, Alex., 31 Lochland Street
Suttie, Andrew, labourer, 17 Ernest St
Suttie, James, 39 Green Street
Suttie, Wm., 11 Elliot Street
Suttie, Ann, 20 West Mary Street
Suttie, Mary, Bell Rock Lane
Suttie, Mrs Eliz., Union Villa, Gayfield
Suttie, Mrs Helen, 14 Ann Street
Swan, David, seaman, 18 Abbot Street
Swan, Geo., fisherman, 22 Ladybridge
Swan, James, fisherman, 32 Barngreen
Swan, James, fisherman, 30 Seagate
Swan, John, 19 Union Street East
Swan, W., 1 South Street
Swan, W., Horologe Ho., Hayshead Rd
Swan, Wm., 98 Keptie Street
Swan, Mrs Isabella, 4 Springfield Terrace
Swan, Mrs M., fishdealer, 25 Union St E
Swan, Mrs M., 8 Ponderlaw Lane
Swankie, Alexander, 5 Wardmill Road
Swankie, Charles, fisherman, 7 Marketgate
Swankie, Charles, 11 Old Shore Head
Swankie, Claude, fisherman, 28 Seagate
Swankie, D. C., 10½ Seagate
Swankie, David, 10 West Newgate
Swankie, David, fisherman, 11 South St
Swankie, David, fisherman, 15 South St
Swankie, David H., 30 Glover Street
Swankie, Henry, engineer, 40 John St
Swankie, Hugh, fisherman, 8 High Street
Swankie, Hugh, 47 West Abbey Street
Swankie, J., fisherman, 11 Old Shore Hd
Swankie, James, moulder, 9 Marketgate
Swankie, James P., 39 John Street
Swankie, Joseph, 8 Shore
Swankie, Joseph, 32 Seagate
Swankie, Joseph, 18 John Street
Swankie, P., 19 Union Street West
Swankie, Peter, labourer, 20 High St
Swankie, Peter, 6 Marketgate
Swankie, Peter, 35 Union Street East
Swankie, Peter R., 7 Guthrie Hill
Swankie, Peter, 3 Marketgate
Swankie, R., 9 Marketgate
Swankie, Robert, 9 Old Shore Head
Swankie, Robert, 12 Bakers Wynd
Swankie, Robert, 14 St Vigeans Road
Swankie, Robt., fisherman, 41 W. Grimsby
Swankie, Robt. S., labourer, 10 High St
Swankie, T., fisherman, 12 Union St E
Swankie, Thomas B., 1 Shore
Swankie, Thos., fisherman, 14 Seagate
Swankie, Thos., merchant, 10 High St
Swankie, Thos P., fisherman, 8 South St
Swankie, Tom, fisherman, 3 W. Newgate
Swankie, William, 29 John Street
Swankie, William Watt, 6 Marketgate

**Winners of Gold Medal and Diplomas for Bread Making.**

Arbroath, No. 114—TELEPHONES—Friockheim, No. 2.

# Carnegie Soutar & Sons

*FAMILY BREAD, BISCUIT, and . . . .*
*PASTRY BAKERS and CONFECTIONERS*

118 HIGH STREET - - - ARBROATH

And at MILLGATE, FRIOCKHEIM

**SHORTBREAD and BRIDESCAKES a Specialty.**
**Picnic and Marriage Parties Purveyed for.**

Orders given in at Arbroath and Friockheim will be Punctually Attended to.

# You Can Depend

On the Quality of the Fish
. you Buy at BEATTIE'S .

OUR SUPPLIES COME DAILY from Arbroath Harbour, and are sold Direct to the Public at Keenest Market Prices.

ORDERS CALLED FOR AND DELIVERED.

# Beattie's Fish Depot

**BROTHOCK BRIDGE. ARBROATH.**

Swankie, Wm., fisherman, 18 South Street
Swankie, Wm., fisherman, 6 Marketgate
Swankie, Wm., labourer, 31 Seagate
Swankie, Wm., fisherman, 11 Union St E
Swankie, Jessie, 60 Marketgate
Swankie, Lily, 10 High Street
Swankie, Mrs C., widow, 13 South Street
Swankie, Mrs Catherine, 31 Union St E
Swankie, Mrs David, 16 High Street
Swankie, Mrs Eliz., 23 High Street
Swankie, Mrs Elizabeth, widow, 7 High Street
Swankie, Mrs Isabella, 15 High Street
Swankie, Mrs J., millworker, 27 John St
Swankie, Mrs Margaret, 45 Marketgate
Swankie, Mrs Robina, 32 Seagate
Swankie, Mrs Thomas, 39 Sidney Street
Swanson, John, moulder, 11 Fergus Sq
Swanson, Mrs Wm., 18 Glover Street
Sweeney, Peter, 64 Marketgate
Sweet, Robert S., banker, 59 High Street
Swinton, Alex., 37 High Street
Swinton, Mrs Eliz., 142½ High Street
Swirles, John, engineer, 64 Lochland St
Sword, James, 19 Guthrie Port
Sword, James R., 11 Guthrie Hill
Sword, Mrs Barbara, 42 Rossie Street
Symmers, W., 5 Hill Terrace
Symon, A. A., architect, 52 Lochland St
Symon, George, roper, 1 Addison Place
Symon, Jas., ironturner, 14 W. Abbey St
Symon, Mrs Jane, 60 Millgate Loan

Tait, James, 2 Bakers Wynd
Tait, John, chemist, 2 Dishland Street
Tait, Agnes and Isabella, 16 Rossie St.
Tait, Mrs Mary, 70 Keptie Street
Talbert, Caithness, labourer, 12 Maule St
Talbert, James, 63 Leonard Street
Talbert, Wm., 19 Panmure Street
Talbot, Wm., sailmaker, 29 Fergus Street
Tarbat, A., 44 Elliot Street
Tarbat, Annie and Euphemia, spinsters, 28-30 Gowan Street
Tarbet, Alexander, 64 Fergus Square
Tarbet, James L., printer, 1 Applegate
Tarbet, John, clerk, 10 Ponderlaw Lane
Tasker, John, signalman, 8 Wallace St
Tasker, John, labourer, 45 Millgate Loan
Tasker, John K., 9 Glover Street
Tasker, W., factory wkr., 12 Chalmers St
Taylor, Alex., ironturner, 7 Anderson St
Taylor, Alex., 74 Cairnie Street
Taylor, Arthur, 76 Marketgate
Taylor, D., 231 High Street
Taylor, D., 26 East Mill Wynd
Taylor, G. S., 10 Barbers Croft
Taylor, J. Gibb, 60 Cairnie Street
Taylor, James, farm servant, 62 Cairnie St
Taylor, James, tailor 83 High Street
Taylor, James C., 28 Glover Street
Taylor, James, St Anns, Ernest Street
Taylor, John A., reporter, 38 Helen St
Taylor, John Gibb, 60 Cairnie Street
Taylor, John, 64 Fergus Square
Taylor, Percy, 22 Glover Street
Taylor, William, lapper, 16 Church St
Taylor, Wm., 5 Barbers Croft
Taylor, Wm. R., 31 St Mary Street
Taylor, Wm., 26 East Mill Wynd
Taylor, Wm., 20 Hill Place
Taylor, Catherine, 58 Guthrie Port
Taylor, Grace, weaver, 27 Lochland St
Taylor, Margaret, 27 West Keptie St.
Taylor, Mary A., spinster, 46 Fergus Sq
Taylor, Miss, 47 East Abbey Street
Taylor, Mrs, 1 Garden Street
Taylor, Mrs, 2 Cairnie Place
Taylor, Mrs A., 18 Dishland Street
Taylor, Mrs E., widow, 27 Cairnie Street
Taylor, Mrs Margt. A. C., 56 Howard Street
Taylor, Mrs Mary A., 38 Helen Street
Taylor, Mrs S., 18 Dishland Street
Tear, Alex., labourer, 62 St Vigeans Rd
Telfer, James, 93 Keptie Street
Teviotdale, Alex., fisherman, 9 John St
Teviotdale, J., fisherman, 36 W. Newgate
Teviotdale, W., mechanic, 3 Bakers Wynd
Teviotdale, Wm., fisherman, 9 South St
Teviotdale, Mrs, 22 Smithy Croft
Thom, Alex. G., 57 Barngreen
Thom, Geo., warehouseman, 19 Cairnie St
Thoms, Alex., billposter, 2 Abbey Street
Thomas, L. F., coastguard, 11 Shore
Thomson, A., tailor, Fountainbleau, Seaton Road
Thomson, A. G., currier, 16 Millgate Ln
Thomson, Dr Alex., 186 High Street
Thomson, Alex., leather cutter, 17 Kyd St
Thomson, Alfred, 39 W. Newgate St.
Thomson, D., warehouseman, 17 Dishland Street
Thomson, D., 62 Cairnie Street
Thomson, Dr Douglas M. 5 Queen Street
Thomson, Dr J. E. G., Gowanpark, Gowan Street
Thomson, G. L., 27 Abbot Street
Thomson, G. R., engraver, 34 Hamilton Green
Thomson, G. Rutherford, 3 Springfield T
Thomson, George, 51 Ladyloan
Thomson, Harry, 19 Union Street East
Thomson, J., 74 Cairnie Street
Thomson, James, clerk, 54 Rossie Street
Thomson, James, 30 East Abbey St.
Thomson, Jas., storekeeper, 72 Howard St
Thomson, John, flaxdresser, 15 Kyd Street
Thomson, John, 19 Glover Street
Thomson, John, 30 Hannah Street.
Thomson, Louis, labourer, 11 South St
Thomson, Thomas, gardener, 27 Kyd St
Thomson, Thomas, 3 Rosebank
Thomson, William, 4 Addison Place
Thomson, Agnes, 20 Lochland Street
Thomson, Ann, 40 Hill Street
Thomson, Jane, 1 St Vigeans Road
Thomson, May, 169 High Street
Thomson, Rachael, 30 Ann Street
Thomson, Miss, maid, 35 Kinnaird St
Thomson, Miss, 32 East Mill Wynd
Thomson, Miss E. E., 60 Millgate Loan
Thomson, Miss Robina, 37 E. Abbey St
Thomson, Misses, 1 St Vigeans Road
Thomson, Mrs J. D. 37 Ladybridge St
Thomson, Mrs Jane, 63 Leonard Street
Thomson, Mrs Jessie, Keptie Road

ESTABLISHED 1850.

# Peter Herron & Sons

Engineers and Oxy-Acetylene Welders

AND

General Blacksmiths and Horseshoers

## 22 PONDERLAW STREET

AND

## 10 SOUTH GRIMSBY

**ARBROATH**

SPECIALISTS IN

Acetylene Welding, Steam, Gas, and Oil Engines, Windmills.

Ornamental Gates and Railings.

*We are also Buyers of any Old Machinery, Scrap, &c.*

ESTIMATES GIVEN. TELEPHONE 143.

Thomson, Mrs Margt., 63 Helen Street
Thomson, Mrs Mary, 26½ Keptie Street
Thomson, Mrs W. A., widow, 7 Colvill Pl
Thorburn, Walter, engineer, 29 Duke St
Thorneycroft, W. H., grocer, 11high St
Thornton, D., clothier. 16 Dalhousie Pl
Thornton, James, joiner, 6 Elliot Street
Thornton, Robert, 3 St Vigeans Road
Thyne, John, clerk, 2 Albert Street
Tillotson, G., bank agent, 113 High St.
Titterington, Richard, 98 High Street
Tocher, Mrs Elizabeth, 51 Ladyloan
Todd, A., 48½ Cairnie Street
Todd, David 9 Fergus Street
Todd, Wm., 5 Reform Street
Todd, Wm., 3 South Grimsby
Todd, Cecilia, 39 Green Street
Todd, Elizabeth, 3 Kinnaird Street
Todd, Jane, 28 Maule Street
Tosh, Allan, 42½ East Abbey Street
Tosh, D., 17 Convent Street
Tosh, J. F. G., 14 Rosebank
Tosh, Kenneth, 6 Union Street East
Tosh, Wm., shoemaker. 44 High Street
Towler, James, 25 Panmure Street
Toye, Robert P., 30 Kyd Street
Tracey, Bernard, 32 East Mill Wynd
Traill, David B., watchman, 12 John St
Traill, Mrs 52 Guthrie Port
Trimble, Chas., shoemaker, 8 Stanley St
Troop, John, 24 Helen Street
Tulloch, J., clerk, 58 Millgate Loan
Tulloch, Robert, banker, The Bungalow, Rose Street
Turnbull, George, tailor, 11 Rossie Street
Turnbull, James, 22 Cairnie Street
Turnbull, James, gardener, 1 Addison Pl
Turnbull, James A., iron turner, 6 Duke St
Turriff, H. A., 36 Victoria Street
Twatt, Andrew, 40 Ladyloan
Tyrie, J., 36 Sidney Street
Tyrie, John, 21 Ogilvy Place

Ure, James, 56 Millgate Loan
Urquhart, Hector, 6 James Street
Urquhart Mrs A. G., 16 East Grimsby

Valentine, 16 High Street
Valentine, Alex., 1 West Mary Street
Valentine, Andrew, 56 Fergus Square
Valentine, David, 36 Ann Street
Valentine, J., railway porter, 26 Green St
Valentine, Jas., lbr., 18 Ogilvy Place
Valentine, Joan, widow, 35 Fergus St
Valentine, Misses, 1 West Mary Street
Valentine, Mrs, 6 High Street
Vannet, J., works manager, 5 Fergus St
Vannet, Mrs Elizabeth, 30 Howard St
Vernon, F. M., seedsman, Greenbank, Millgate Loan

Waddell, Archibald, butcher, 14 Hill Pl
Waddell, John, 32 St Vigeans Road
Waddell, Mrs, 36 Ernest Street
Wade, Wm., 7 St Vigeans Road
Waiters, William. slater, 9 Green Street
Walker, Alex., 32 Dishland Street
Walker, Andrew, 51 W. Abbey Street
Walker, J., 16 Russell Street
Walker, James, 10 West Mill Wynd
Walker, James, 29 West Mary Street
Walker, James, mechanic, 21 Church St
Walker, James, hawker, 18 Millgate Ln
Walker, Jas., grocer, 50 St Vigeans Rd
Walker, R. C., mill manager, 10 Addison Place
Walker, William E., 26 E. Mill Wynd
Walker, Betsy, millworker, 33 Park Street
Walker, Eliz. M., spinster, 32 Glover St
Walker, Margt., 1 Sidney Street
Walker, Miss A., music teacher, 7 Princes Street
Walker, Mrs Anne, 49 W. Abbey Street
Walker, Miss E., 36 Sidney Street
Walker, Miss Mary, 20 Colvill Place
Walker, Mrs, widow, 6 Elliot Place
Walker, Mrs Betsy, 31½ East Abbey St
Walker, Mrs Betsy, 33 Park Street
Walker, Mrs Elizabeth, 33 E. Mill Wynd
Walker, Mrs James, Kinloch Terrace
Wallace, Andrew, dairy farmer, Culloden
Wallace, Arthur A., music teacher, 15½ West Port
Wallace, David, carter, 39 Leonard Street
Wallace, D. H., 15 Brechin Road
Wallace, G., machineman, 7 Dishland St
Wallace, G. R., residenter, 66 Nolt Loan Road
Wallace, J., 81 Ladyloan
Wallace, J. W., plumber, 19 Palmer St
Wallace, James, 42 Elliot Street
Wallace, James, 1 Cairnie Place
Wallace, James, 29 East Abbey Street
Wallace, Peter, labourer, 33 Lindsay St
Wallace, Robert A., 43 Wallace Street
Wallace, Robert, 15 East Mill Wynd
Wallace, W., 8 West Mill Wynd
Wallace, Wm., 29 West Abbey Street
Wallace, Jessie, 20 West Mary Street
Wallace, Mary, mill wrkr., 27 Howard St
Wallace, Mrs Jean, 40 Hill Street
Wallace, Mrs Jean, 41 Cairnie Street
Wallace, Mrs M., 1 Cairnie Place
Wallace, Mrs Mary, 42 Howard Street
Walton, A. C., engineer, 2 Walker Pl
Walton, James 37 Guthrie Port
Wannan, Amelia, 4 Applegate
Wannan, James, mason, 20 Gowan Street
Wannan, Lizzie, weaver, 11 Lochland St
Warden, Carl, 7 Palmer Street
Warden, Ernest, 17 Hays Lane
Warden, Harry A., 52 Rossie Street
Warden, Mrs, 3 Church Street
Wark, Rev. J. R., M.A., Cairnie Road
Warren, Peter, 25 Park Street
Warren, Peter, upholsterer, 17 Panmure Street
Waters, A., 24 Millgate Loan
Waterson, Charles. mason. 29 Ann Street
Waterson, William. 50 Kinnaird Street
Waterston, Mrs Margaret. 1 Rosebank
Watson, Alex., 15 Victoria Street
Watson, Charles, engnr., 15 Leonard St
Watson, D. L. M., 12 Panmure Street
Watson, G., assist. mngr., 43 St Mary St
Watson, G. S., shoemaker, 67 Sidney St

# R. T. Butchart

Cabinetmaker - - Upholsterer.

NOTE NEW ADDRESS—

25 James Street - Arbroath.

(Opposite "The Palace.")

# MRS DUNLOP

CONFECTIONER

26 Keptie Street, Arbroath

(Nearly Opposite Railway Station).

Fancy Biscuits and Finest Cakes.

Shortbread Fruits . . . Confections

*Finest Table Bon-Bons and Desert Chocolates.*

A SPECIAL LINE IS OUR HOME-MADE CONFECTIONS.

Peppermint, Horehound, Cinnamon, and Clove Balls.

# The Station Cycle Works

HELEN STREET, ARBROATH.

We are Experts in Every Branch of the Construction and Repairing of Cycles and Motor Cycles, and can Re-plate and Overhaul any make of Machine. Stove Enamelling, Re-plating, Brazing Accessories of Every Description. Moderate Charges. Expert Workmanship Let us Repair your Mangle. New Rollers Fitted at Moderate Price.

*Manufacturer of the Famous FAIRY Polishes.*

D. FAIRWEATHER, Proprietor.

Watson, George, 15 Duke Street
Watson, George, 38 Brechin Road
Watson, H., licensed grcr., 12 Fergus St
Watson, H., 93 Keptie Street
Watson, J. J., irondresser, 43 Rossie St
Watson, James, bleacher, 51 Guthrie Pt
Watson, James C., 9 East Abbey St
Watson, James, 26 Barngreen
Watson, John D., commercial traveller, 19 Brothock Bridge
Watson, Peter, 41 Sidney Street
Watson, T. W., coal mcht., Salisbury Pl
Watson, Thomas, 36 Millgate Loan
Watson, Wm., 14 Maule Street
Watson, M., 8 St Vigeans Road
Watson, Margaret, 7 W. Abbey Street
Watson, Mary A., millwkr., 19 Church St
Watson, Mrs, residenter, 3 Rosebank
Watson, Mrs J., widow, 15 St Vigeans Rd
Watson, Mrs Jane, 21 Glover Street
Watson, Mrs M. A., postmistress, 50 Cairnie Street
Watson, Mrs M. A., millworker, 75 Millgate Loan
Watt, A., 3 Wallace Street
Watt, A., police sergeant, 81 Ladyloan
Watt, Mrs Alex., 6 Elliot Place
Watt, Alex., fish merchant, 22 High St
Watt, Alexander, 50 Marketgate
Watt, Andrew, 26 Hamilton Green
Watt, Charles, 33 East Mill Wynd
Watt, David, fireman 24 Fergus Square
Watt, David, factory wrkr., 10 Seagate
Watt, David, 6 Carnegie Street
Watt, James B., mechanic, 50 Lochland St
Watt, John, 62 Helen Street
Watt, John, fisherman, 17 Seagate
Watt, Robert, 5 Ernest Street
Watt, Thomas, saddler, Strachan Street
Watt, Alexina, 12 Jamieson Street
Watt, Catherine, 33 Union Street East
Watt, Jane G., spinster, 21 Queen Street
Watt, Mary, factory worker, 22 W. Abbey Street
Watt, Mrs, 8 Bakers Wynd
Watt, Mrs, 4 Doig's Vennell
Watt, Mrs Elizabeth, 4 Nolt Loan Road
Watt, Mrs Helen, 16 Jamieson Street
Watt, Mrs Isabella, 15 Ponderlaw Street
Watt, Mrs Jessie, 47 St Mary Street
Watt, Mrs M., 15 Culloden Road
Webster, 23 E. Mill Wynd
Webster, Alex., labourer, 18 Maule St
Webster, Alfred, engineer, 28 Cairnie St
Webster, Andrew, 3 Lillies Wynd
Webster, Angus, 68 Brechin Road
Webster, Chas., 18 Bridge Street
Webster, D. W., manufacturer, Seaton Rd
Webster, David, painter, 24 Wardmill Rd
Webster, Francis, manufactr., Ashbrook
Webster, James, plumber, 7 Guthrie Port
Webster, John F., foreman, 4 Carnegie St
Webster, R., shoemaker, 3 Kinnaird St
Webster, W. S., 2 Cairnie Place
Webster, W. W., manufacturer, Denley, Arbirlot Road
Webster, Wm., Bellevue, Springfield Ter
Webster, Bella, 27 Howard Street
Webster, Elizabeth, widow, 12 Abbot St
Webster, Mrs A., widow, 69 Lochland St
Webster, Mrs A., 8 Hill Terrace
Webster, Mrs Jane A., 1 Victoria Street
Webster, Mrs Jessie, 36 Addison Place
Webster, Mrs Jessie, 10 Jamieson Street
Weir, John, labourer, 46 Ladybridge St
Weir, Miss, Springfield Terrace
Weir, Mrs Annie, 31 Howard Street
Welsh, David, 82 Helen Street
Welsh, David, 22 Glover Street
Welsh, Horace M., 7 Sidney Street
Welsh, James, shoemaker, 16 Fergus Sq
Welsh, John, 13 Lillies Wynd
Welsh, Mrs, 23 Park Street
Welsh, Mrs Jane, 14 Robert Street
West, J. S., 17 South Street
Weston, Geo., labourer, 10 W. Mary St
Westwater, Elizabeth, 2 Cairnie Place
Whamond, D., irondresser, 44 Applegate
Whamond, J., moulder, 42 St Vigeans Rd
Whamond, Isabella, caretaker, 12½ Spink Street
White, Alex., residenter, 64 Cairnie St
White, Alfred, 3 Arrott Street
White, D., sen., engineer, 16 Barngreen
White, Henry, engineer, 2 Gayfield
White, James, cashier, 11 Howard Street
White, James C., joiner, 31 Jamieson St
White, John, 14 Church Street
White, Robt., ironwkr., 26 Jamieson St
White, Wm., labourer, 27 Seagate
White, Mrs Ann, 17 Barngreen
White, Mrs Barbara, 21 Ernest Street
White, Mrs Betsy, 31 John Street
White, Mrs Jessie, 17 Ogilvy Place
Whitton, A., ironmoulder, 18 Millgate Ln
Whitton, A., lorryman, 18 Lillies Wynd
Whitton, C., 4 Ladybridge Street
Whitton, Charles, moulder, 26 Helen St
Whitton, D., insur. agent, 19 Hays Lane
Whitton, David, 19 John Street
Whitton, David, 23 Leonard Street
Whitton, James, carter, 44 Marketgate
Whitton, James, 67 Bridge Street
Whitton, James, moulder, 30 St Mary St
Whitton, John, 19 Leonard Street
Whitton, John, carter, 31 Elliot Street
Whitton, John vanman, 15 Fergus Square
Whitton, John G., cooper, 18 Abbot St
Whitton, Thos., 1 Rosebank
Whitton, Betsy & J., drapers, 225 High St.
Whitton, Robina, millwkr., 35 Lindsay St
Whyte, D. W., Hazel Cottage, Sidney St
Whyte, David, gardener, Greenfield
Whyte, George, labourer, 33 Ladyloan
Whyte, Harry, 31 Ann Street
Whyte, J. S., druggist, 31 Hayswell Rd.
Whyte, James D., vintner, 39 Panmure St
Whyte, James, cashier, 11 Howard Street
Whyte, James, lorryman, 17 Russell St
Whyte, P., 5 Wallace Street
Whyte, William L., 16 Ernest Street
Whyte, Wm., labourer, 27 Seagate
Whyte, Wm., 5 St Vigeans Road
Whyte, Jane, 20 St Vigeans Road

**ESTABLISHED OVER 100 YEARS.**

# Scottish Union & National

## Insurance Company.

**ASSETS, - £13,250,000.**

*HEAD OFFICE, - 35 ST. ANDREW SQUARE, EDINBURGH*

**Fire, Lightning, and Explosion (including Loss of Profits)**
**Life and Endowments**
**Annuities and Pensions**
**Leasehold and Capital Redemptions**
**Accidents and Illnesses**
**Employers' Liabilities**
**Burglary and Theft**
**Fidelity and Court Bonds**
**Transit of Valuables**
**Property Owners' Liabilities**
**Third Party Liabilities**
**Glass Breakage**
**Motor Car Risks**
**Vehicle Owners' Liabilities**
**Householders' Consolidated**
**Boiler Explosion**
**Machinery Risks**
**Lift Accidents. Marine.**

*All these Insurances Effected on the Most Favourable Terms.*

*Please apply for a Copy of the Company's Prospectuses containing Particulars of the Latest Schemes.*

AGENTS IN ARBROATH:

W. & W. H. ALEXANDER, Solicitors, 62 High Street
CLARK, OLIVER, DEWAR & WEBSTER, S.S.C., N.P., Brothock Bank House.
McBAIN & ANDERSON, Solicitors, 15 Hill Street.
J. & W. MACDONALD, W.S., 7 Hill Street.
NEILL & GIBB Solicitors, 93 High Street.
JOHN STEWART, British Linen Bank.
JOHN ARCHIBALD, Commercial Bank.

**District Office: 13 PANMURE STREET, Dundee.**

JAMES W. MUIR, F.C.I.I., Resident Secretary

Telephone No. 4446. Telegraphic Address—"Unitate," Dundee.

Whyte, Mrs, 36 Fergus Square
Whyte, Mrs Susan, 67 Keptie Street
Wilkie, Arthur, 57 Sidney Street
Wilkie, Edward, 6 James Street
Wilkie, J., engine driver, 37 Guthrie Port
Wilkie, James, ships officer, Viewfield Rd
Wilkie, Wm., law clerk, 9 Viewfield Rd.
Wilkie, Wm., 23 Kinnaird Street
Wilkie, Miss K., 31 Howard Street
Wilkie, Miss M., housekpr., 27 Duke St
Wilkie, Mrs Jane, 6 Guthrie Hill
Wilkin, Mrs, 18 Millgate Loan
Will, G., police const., 25 W. Keptie St
Will, Charles D., 11 Queen Street
Will, John, engineer, 2 Jamieson Street
Will, Wm., bleacher, 33 Hayswell Road
Will, Miss I., stationer, 59 Barngreen
Will, Mrs Agnes, widow, 13 Victoria St
Williamson, Alex., 5 St Vigeans Road
Williamson, Alex. D., calendar manager, 59 Kinnaird Street
Williamson, D., 2 Green Street
Williamson, D., lapper, 5 Glover Street
Williamson, David, marine engineer, 43 Ernest Street
Williamson, G. B., 4 Hill Terrace
Williamson, George, 35 Leonard Street
Williamson, Henry, moulder, 24 Ann St
Williamson, J., 1 Glover Street
Williamson, J., plumber 52 St Mary St
Williamson, Jas., reliefman, 45 Ladyloan
Williamson, Jas., rly. porter, 23 Gowan St
Williamson, Joseph, 10 Russell Street
Williamson, Joseph, 44 Fergus Square
Williamson, W., 6 George Street
Williamson, W., baker, 4 Hamilton Green
Williamson, Wm., editor, 3 Walker Pl.
Williamson, Wm., baker, 55 Leonard St.
Williamson, Annie, 21 Lillies Wynd
Williamson, Grace, 4 Guthrie Port
Williamson, Mrs A., gcr., 1 Wallace St
Williamson, Mrs Mary, 32 Leonard Street
Willocks, Dan, flaxdresser, 9 C. Mill Wy
Willocks, Geo., shoemaker, 9 Sidney St
Wilson, Alex., 2 Jamieson Street
Wilson, Alfred, 18 Abbot Street
Wilson, Andrew, 39 Leonard Street
Wilson, C. D., merchant, Berryfauld
Wilson, D., Labour Exchange manager, 23 West Port
Wilson, D. A., 29 Carnegie Street
Wilson, David, 18 Panmure Street
Wilson, H., 21 Sidney Street
Wilson, Henry, tanner, 24 Elliot Street
Wilson, J., retired, 20 Ogilvy Place
Wilson, James, labourer, 7 Bank Street
Wilson, James, gardener, Keptie Road
Wilson, John, labourer, 62 Guthrie Port
Wilson, John A., The Croft, Keptie Rd
Wilson, Joseph, 27 Hill Street
Wilson, Peter M., moulder, 32 Ernest St
Wilson, Thomas, 13 Palmer Street
Wilson, William, 6 Culloden Crescent
Wilson, Wm., 41 West Grimsby
Wilson, Wm., 13 Convent Street
Wilson, Annie, weaver, 16 Panmure Street
Wilson, Misses, Rotomahana
Wilson, Mrs, 7 Ogilvy Place
Wilson, Mrs, 26 Ladyloan
Wilson, Mrs D. T., 16 Ponderlaw Street
Wilson, Mrs M. B., clerkess, 2 Russell St
Winning, Mrs M., 22 Glover Street
Winton, A., 30 Fergus Street
Winton, A. B., tea traveller, 44 High St.
Winton, Andrew, lapper, 51 Leonard St
Winton, C., 7 Anderson Street
Winton, James, 2 East Mill Wynd
Winton, Margaret, 79 Lochlands Street
Winton, Mary, 28 Ernest Street
Winton, Mrs Davidina, 15 Ponderlaw St.
Winward, Mrs Mary, 31 Hannah Street
Wiseman, Rev. D. C., Elliot Place
Wiseman, James, plasterer, 1 Ann Street
Wishart, David, mason, 47 Rossie Street
Wishart, J., ironmldr., 50 St Vigeans Rd
Wishart, Peter, 9½ Applegate
Wishart, Wm., G., mason, 35 John Street
Wishart, Jane Anson, 9 Park Street
Wishart, Mrs Helen T., 7 Ponderlaw
Wishart, Mrs Jessie, 16 Panmure Street
Wishart, Mrs L., 24 Green Street
Wood, A., shoemaker, 10 Jamieson St
Wood, Colin, baker, 269 High Street
Wood, David, weaver, 31 Guthrie Hill
Wood, James, labourer, 20 Hill Place
Wood, James, baker, 45 West Abbey Street
Wood, Joseph, 16 Jamieson Street
Wood, Wm., 25 Elliot Street
Wood, Margaret G., 54 Helen Street
Wood, Miss L., 50 Howard Street
Wood, Miss Mary, 23 Ladyloan
Wood, Miss Norah H., dressmaker, Keptie Street
Wood, Mrs, 8 Academy Street
Wood, Mrs Barbara, 13 Hayswell Road
Woodside, T., insur. clerk., Elliot Place
Wright, C., 59 St Mary Street
Wright, J., 16 John Street
Wright, John, joiner, 47 Green Street
Wylie, Mrs Jane, 11 Fergus Square
Wyllie, David, policeman, 259 High St.
Wyllie, Francis, 39 Green Street
Wyllie, J., 2 Murray Place
Wyllie, Thos., joiner, 64 Brechin Road
Wyllie, W. S., boilermaker, 50 Helen St
Wyllie, Mrs, 46 Culloden Road
Wynton, David, tailor, 38 Ernest St
Wynton, J. D., draper, 32 Kinnaird St
Wynton, Mrs D., residenter, 15 Ponderlaw Street
Wynton, Mrs Margaret, 62 Howard St

Young, A. C., gas mgr., 32 Ponderlaw St
Yarrow, Albert, mechanic, 44 Culloden Rd
Yarrow, David P., 57 Sidney Street
Yarrow, John G., 46 Leonard Street
Yeaman, Alex., 24 Hannah Street
Yeaman, D., labourer, 10 Cross Mill Wy
Yeaman, John, flaxdsr., 19 Millgate Loan
Yeaman, W., 8 Cross Mill Wynd
Yeaman, W. L., 1 Cross Mill Wynd
Yeaman, Elizabeth, 7 Cross Mill Wynd

'PHONE 288.

# ROBERT SHAW

*Footwear Specialist and Practipaedist . .*

SOLE AGENT FOR

"Bective," "K," "Waldorf," "Nil Simile," and "Ariste."

Cushion Arch Support Built in Boots and Shoes—Gent.'s, 37/6; Lady's, 35/-; in all Leathers and Styles.

Also "Double Deck" Boots and Shoes—Absolutely Dampproof.

Sports Footwear in Extensive Variety.
Hand-Sewn Bespoke Work a Speciality.
Personal Attention to all Foot Troubles.
Wizard Arch Supports.

REPAIRS promptly & carefully attended to.

Highest Quality Material and Expert Workmanship

## 86 HIGH STREET

ARBROATH

'PHONE 288.

Yeaman, Mary, 74 St Vigeans Road
Young, Alex., joiner, 7 West Mary Street
Young, Archibald, 7 W. Newgate St.
Young, I., yarndresser, 16 Hannah Street
Young, John S., 39 Ladybridge Street
Young, Robert, jun., fisherman, 18 Seagate
Young, Robertson, 26 Hamilton Green
Young, Wm., flaxdresser, 14 Millgate Ln
Young, M. W., shoemaker, 6 St Mary St
Young, Miss, 3 Colvill Place
Young, Misses, Dunvegan, 30 Nolt Loan Road
Yule, Dr Arthur D., 9 Hill Street
Yule, Mrs Barbara, 20 Victoria Street

Telephone No. 117.

# W. B. WILLIAMSON,

Family Bread and Biscuit Baker
and Confectioner

***Sole Maker of the Famous Ducat Shortbread***

ABBEY BAKERY, ARBROATH.

# NORAH H. WOOD

Dressmaker and Costumier,

64½ KEPTIE STREET - ARBROATH

Agent for Messrs W. & J. BOWIE, Dyers, Glasgow.

# D. R. MACDONALD

Hatter, Hosier, Glover
and Tartan Specialist

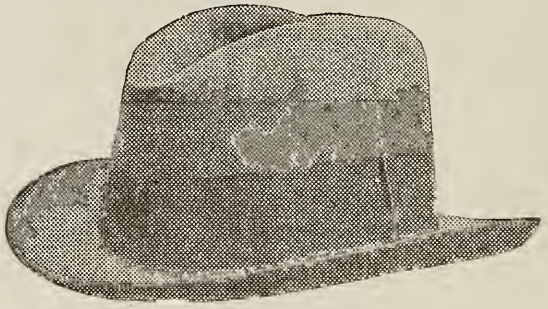

FIT O' THE PORT

AND

23 COMMERCE STREET

ARBROATH

Where you get the "RED LICHTIE"
COLLARS (Registered).

# Arbroath List of Trades and Professions.

### *Accountants.*

Gourley, W. T. P. 82 Marketgate.
Dickson & McIntyre, Prudential Buildings,, Hill Street.

### *Ærated Water Manufacturers.*

Dye, John, Brechin Road
Jack, James, Gravesend and 102 High St
Moncur & Co., 10 Helen Street

### *Appraisers & Valuators (Licensed)*

Middleton, W., Millgate
Nairn, James (J. P. Grewar & Son), Gravesend
Robertson & Son, 24 Millgate
Thomson, Geo. Rutherford, Marketgate and High Street
Wilson, D. T. & Sons, 93-103 High St

### *Asphalte Manufacturers.*

Briggs, Wm. & Sons, Ltd., Elliot Chemical Works

### *Architects and Surveyors.*

Carver & Symon, Brothock House
Gavin, Hugh, 42 Hill Street
Peacock, J. H., West Shore
*Surveyor*—Farquhar . R. C., Hill Place

### *Assurance Offices—(see Insurance).*

### *Auctioneers, &c.*

Geddes, William H., Harbour
Maclean, Morton, J. A., 11 Millgate
Scott & Graham, Manure, Oilcake, Seed, and Potato Merchants, Park Street and East Grimsby
Stephen, R. O., 15 Keptie Street
Thomson, Geo. R. & Son, 43 Marketgate and 70 High Street
Wilson, D. T. & Sons, 99/103 High St.

### *Baby Linen Warehouses.*

Bisset, Miss, 223 High Street
Carnegie, Mrs J. C., 149 High Street
Dundas, J. D., Keptie Street
Equitable Co-Oper. Society, Ltd., Guthrie Port
High St. Co-Op. Society, 252 High Street
Hird, Alex., 28 Keptie St. & 258 High St
Kinnear, Miss N., 25 Hamilton Green
Moir, J. K., 177 High Street
Peter, B. B., 271 High Street
Soutar, Jas., Ltd., Sign of the Eagle
Stewart, Miss Margaret. 33 West Port
West Port Association, 20 Keptie Street
Anderson, A. W., 221 High Street

### *Bakers.*

Balfour, Charles L., 41 Barngreen and 45½ Guthrie Port
Bruce, Mrs, Howard Street
Equitable Co-Operative Society, Ltd., 6 Guthrie Port
Falconer, Wm., 23 Rossie Street
Grant & Laing, Brothock Bridge
High Street Co-Operative Society, Ltd., 252 and 254 High Street
Keiller & Sons, Ltd., 114 High Street and 10 Keptie Street
Knight, Robert, 90-92 Keptie Street
Pearson, J. R., 60 Helen Street
Porteous, A. W., 162 High Street
Salmond, George, 199 High Street
Sanderson, D. A., 205 High Street
Shepherd, James, 45 St Mary Street
Soutar, Carnegie, 120 High Street
West Port Association, Ltd., 2 and 4 Keptie Street
Williamson, W. B. 2 Abbey Place

### *Banks.*

Hours 10 a.m. to 3 p.m. Wednesdays—10 a.m. to 1 p.m. Saturdays—10 a.m. to 2 p.m.
Bank of Scotland, 76 High Street. Agent—John H. Sim.
British Linen Bank, Brothock Bridge. Agent—John Stewart.
Clydesdale Banking Company, 62 High Street. Agent—W. H. Alexander
Commercial Bank of Scotland, 113 High Street. Agent—John Archibald.
National Bank of Scotland, Ltd., Brothock Bank. Agents—J. R. W. Clark and A. Oliver.
North of Scotland & Town & County Bank, 87 High Street. Agent—R. Tulloch.
Royal Bank of Scotland, 69 High St. Agent—R. S. Sweet.
Arbroath Savings Bank, 90 High Street. R. D. Ramsay, Actuary. Open daily except Wednesday, 10 a.m. to 3 p.m. Wednesday from 10 a.m. to 1 p.m.; also on Fridays, 6 to 8 p.m.

### *Billposters.*

General Billposting Co. Agent—Alex. Thoms, 12 Abbey Path
Michie, James M. B., 18 Church Street

### *Blacksmiths.*

Birse, Alex., 9 Lindsay Street
Carcary & Son, 7 West Mill Wynd
Grindlay, W., Spink Street
Herron, Peter & Son, 22 Ponderlaw St., and 16 South Grimsby.
Knox, David, Dickfield Street
Petrie, Alex., Gravesend.

## *Bleachers.*

Fraser, Douglas & Sons, Friockheim
Kelly Bleaching Co., Wormyhills, Elliot
Webster, Wm. & Co., Wardmill Bleach field.

## *Boiler Makers.*

Arbroath Foundry, Ltd., East Mary St.
Fraser, Douglas & Sons, Ltd., Westburn Foundry
Keith & Blackman, Ltd., High Street
Shanks, A. & Son, Ltd., Dens Iron Wks

## *Booksellers, Stationers, Newsagents*

Those marked *a* are newsagents only.

Anderson, Chas. C., 39 Guthrie Port
Black, Miss J., 10 Brothock Bridge
Bouick, David, 55 Keptie Street
Bruce, A., 8 West Port
*a*Christie, A., Lochland Street
Cuthill, R., 49 Keptie Street
Cuthill, Mrs, 50 Keptie Street
*a*Dilly, James, Ponderlaw
Dorward, Mrs Wm., 68½ Lochland St.
Drummond, Mrs J., Millgate Loan
Gardiner, A., 52 Guthrie Port
Hood, J. F. & Son, 94 High Street and 30 Keptie Street
Hogg, Alex., 182 High Street
*a*Jeffrey, Miss J., 26 Millgate Loan
Johnson, G., 9b Millgate
Leslie, Wm., 277 High Street
Lownie, A., 194 High Street
Martin, J. B., 46 Keptie Street
Pyott, George, 256 High Street
Ramsay, Miss B. S., 192 High Street
Ruxton, Mrs James, 26 Millgate
*a*Morrison, Mrs, 26 Millgate Loan
Spink, Mrs, 18 Commerce Street
Strachan, Wm. B., 255 High Street
Thornton, Robert 41 Guthrie Port
*a*Watson, Mrs, 50 Cairnie Street
Weir, Mrs, 2 Lochland Street
Will, Miss, 59 Barngreen.

## *Bookbinders.*

Arbroath Herald Ltd., Brothock Bridge
Buncle, T. & Co., Market Place
Hood, J. F. & Son, 94 High Street
Strachan, W. B., 255 High Street

## *Boot and Shoe Makers and Dealers*

(*Wholesale*)

Fairweather, Samuel & Sons, Abbey Leather Works. Shops—213 High St. and 20a Keptie Street
Fraser, D. & Sons, Wellgate Works (Patent Canvas Shoes)
McLaren Bros., 29 Commerce Street

(*Retail.*)

Crook, James, 75 Keptie Street
Cuthbert, David, 50 Millgate Loan
Donaldson, W., 16 Academy Street
Equitable Co-Operative Society, Ltd., Guthrie Port. Miss Yeaman, manageress.
Galt, John, 65 St Mary Street
Gill, Allan Street
Greenlees & Son, West Port
High Street Co-Operative Society, Ltd., 250 High Street. W Baird, manager
Hunter, G. R., 200 High Street
Irons, Allan G., 31 Hamilton Green
King, Arthur, 93 Keptie Street
M'Laren Bros., 29 Commerce Street
Palmer, D., 13 Barngreen
Raitt, George K., 15 Panmure Street
Shaw, Robert, 86 High Street
Sim, J., 13 Barngreen
Singer & Booth, 39 Commerce Street
Stiven, And., bootmaker, 34 Cairnie St
Welsh, James, 16 Fergus Square
West Port Association, 6 West Port. Miss Kinnear, manageress.

## *Brassfounders.*

Arbroath Foundry Ltd., East Mary St
Duncan & Colvill, 32 Lillies Wynd
Fraser, D. & Sons, Westburn Foundry
James Keith & Blackman Co., High St. Foundry
Shanks & Son, Ltd., Dens Ironworks

## *Brokers (Licensed).*

Coutts, Mrs Sarah, 24 Spink Street
Buick, Albert, 14 Panmure Street
Caird, Mrs J. G., 49½ Millgate Loan
Collins, Mrs Sarah, Market Place
Fenton, Peter, 45 Hannah Street
Ferguson, Mrs, 11 & 13 Applegate
Fettes, Wm. B., 1 Rossie Street
Geddes, Mrs W., 40 & 48 Guthrie Port
Glen, Robert, 6 South Grimsby
Jack, Ernest, 31 West Grimsby
Kelly, James, 4 West Grimsby
Kelly, Laurence, Garden Street
Kydd, Mrs S. 29 Gravesend
McPherson, Mrs Elizabeth, 15 Barngreen
Owen, Thomas, 51 West Abbey Street
Stewart, D. L., 39, 41, 43 W. Abbey St
Sword, James R., 23 Guthrie Port

## *Builders.*

Calder Bros., Elliot Street
Christie & Anderson, East Mary Street
Ramsay & Gordon, Fergus Square
Reid, Alex., 17 Lindsay Street
Shepherd, James, 25 Fisheracre
Smart, Wm. B., Brechin Road
Sutherland, A., 1 Barngreen

### *Butchers.*

Armatage, Peter, 65 Keptie Street
Boath, W. D., 39 High Street
British & Argentine Co., 27 West Port
Glass, Robert, 2 Brechin Road
Fleming, C. G., 67 Millgate Loan
Harris, George, 29 Millgate
High Street Co-Operative Society, Ltd., 246 High Street and Millgate Loan
Hogg, Wm., Fergus Street
Kidd, A. E., 37 Hamilton Green.
Lamb, J., 78 High Street
Moore, C., 62 Keptie Street
Myles, W., 48 Cairnie Street
Napier, 24 Keptie Street
Ruxton, G., 40 Keptie Street
Ruxton, A., 282 High Street
Stewart, G., 173 High Street
Walker, D. Y., 1 Millgate Loan
West Port Co-Operative Society

### *Butter and Egg Merchants.*

Barrie, Mrs, Rossie Street
Buttercup Dairy Co., 6 Keptie Street & 193 High Street
Dunlop, Mrs, 26 Keptie Street
Grace, R. A., 23 Millgate (Fish & Egg)
Maypole Dairy Co., 171 High Street
M'Callum, Colin P., Millgate Loan
Shepherds Dairies, 21 West Port
Stephen, R. O., 15 Keptie St (Fish & Egg)
Wiltshire Dairy, 29 Market Place

### *Cabinetmakers and Upholsterers.*

Butchart, R. T., 25 James Street
Grewar, J. P. & Son, Corner, Gravesend
Mackay, D. & Co., West Grimsby
Middleton, Wm. & Sons, Millgate
Pert, John, 16 Applegate
Reid, Wm., Ponderlaw Lane
Thomson, G. R. & Son, High Street
Wilson, D. T. and Sons, 90-103 High St

### *Carriers.*

Arbroath and Montrose Bus Service—Starting place—West Abbey Street
Biglands Limited, carriers. Agent—A. Bruce, 8 West Port
Byars, James, Dundee & Arbroath Transport Service—Blindloch, Cairnie Road
Cameron, J. P., carting contractors. D. Neish, local agent
Forfar Grey Bus Service, per Fraser, 130 High Street
Globe Express Agent—D. T. Wilson, 99 High Street
Moffat, A. & W., carriers. Agent—A. Bruce, 8 West Port
Rae, Robert, 9 Bog Lane
Smith, Lindsay Street
Wordie & Co., carriers for London, Midland & Scottish Railway. Office—Robert Street.

### *Carting Contractors.*

Culbert, John, South Grimsby
Dunbar, D., Convent Street
Moonlight, J., 55 West Grimsby
Muir, Thomas, Son & Patton, Helen St
Skea, C., 17 Hannah Street
Smith, Hood & Co., 53 Keptie Street

### *Cement Merchants.*

Brand, W. & Son, Dishland Street
Calder Bros., Elliot Street
M'Farlane & Co., West Grimsby
Muir, Thomas, Son & Patton, Helen St

### *Chemists and Druggists.*

Sunday Hours—12.45 to 1.45 p.m.; and 5.45 to 8 p.m.

Bennett, F. W. M., 238 High Street
Boots Cash Chemists, 154 High Street
Cooper, George, 12 Keptie Street
Duncan, H., 209 High Street
Jack, James (agent for W. & A. Gilbey, wine and spirit merchants, London), 102 High Street
Robertson, John, 19 West Port
Ruxton, James, 59 Keptie Street
Whyte, J. S., 57 Guthrie Port

### *Chimney Sweeps.*

Carrie, D., 42½ East Abbey Street
Doig, Brechin Road
Hood, William, Guthrie Port
Rae, A., Church Street
Rae, Alex., Fergus Square
Smith, 50 Brechin Road
Soutar, J., 17 Gowan Street

### *China and Glass Merchants.*

Arbroath High Street Co-Oper. Society, Ltd. (Furnishing Department)
Buick, Albert, 14 Panmure Street
Craig, China Rooms, 37 Millgate
Equitable Co-Operative Society
High Street Co-Operative Society
Jagger's Sale Rooms, Bridge Street
Johnston's Emporium, 31 to 37 Commerce Street and 282 High Street
Pert's, High Street and Applegate
Robertson's Stores, 25 West Port and 52 Keptie Street
Sword, James, 19 Guthrie Port
West Port Association, Ltd.
Wallace, R. K., Ltd., 3 & 5 James St

### *Coachbuilders and Cartwrights.*

Arbroath Horsehiring Company
Black, George, Ernest Street
Young, D. & Sons, South Grimsby

### *Coal Merchants.*

Aitken, Thos., 35 Millgate
Hunter, W. C., 5 Millgate
Muir, Thos., Son & Patton, Ltd., Railway Station and Shore (also at Carnoustie Railway Station)

Smith, Hood & Co., Keptie Street and Chalmers Street (also at Carnoustie, Inverkeilor, and Redford, Carmyllie)
Turnbull, D., Bell Rock Lane
United Coal Society, Ltd., 29 Ladyloan.

## *Confectioners.*

Allardiee, Miss, 79 Keptie Street
Anderson, M., Lochland Street
Barrie, Mrs, 17 Rossie Street
Black, Miss, 10 Brothock Bridge
Burnett, Miss, 118 High Street
Butehart, Mrs, West Newgate
Cables, Miss Joan, 63 Keptie Street
Carnegie, J. C., 166 High Street
Carrie, Miss M., 218 High Street
Christie, Miss, 34 Lochland Street
Davidson, Mrs, 94 Keptie Street
Demarco, William, 100 Keptie Street
Demarco, Geo. & Sons, 10 West Port.
Dorward, M., 85 Keptie Street
Drury, Miss, 3 Rossie Street
Dundee and Arbroath Confections and Preserve Manufacturing Company, (Limited), James Street. J. Grant, manager (wholesale).
Dunlop, Mrs, 26 Keptie Street
Forbes, Mrs Geo., 69 Millgate Loan
Grant, M. Y., 202 High Street
Green, George, 212 High Street
Hamilton, Miss M., 215 High Street
Harper, J. W., 2 Guthrie Port
Jeffrey, Miss J., 26 Millgate Loan
Keiller & Sons, Ltd., 114 High Street and 10 Keptie Street
Kydd, Miss, Gowan Street
Lowden, E. M., 9 West Port
McColl, R. S., Ltd., 25 West Port
M'Callum, Colin P., Ladyloan
Mann, Mrs, 72 Keptie Street
Mann, Miss, 7 Millgate
Mathewson, 14 Commerce Street
Neave, Mrs, Lochland Street
Olympia Store, 29 Market Place
Oswald, Miss Jane, 78 Marketgate
Pearson, J. R., 60 Helen Street
Porteous, Alex., 162 High Street
Remati & Carini, 14 Keptie Street
Ritchie, Miss, 47 Helen Street
Robb, Misses, 245 High Street
Salmond, G., 199 High Street
Scott, Mrs M., 286 High Street
Scrimgeour, Mrs 13 Dishland Street
Smith, Andrew, 21 St Vigeans Road
Smith J Panmure Street
Stephen, Miss, 188 High Street
Watson, Mrs, 50 Cairnie Street
Weir, Mrs, 2 Lochland Street
Williams, H., 196 High Street
Winton, James, 59 Guthrie Port and 31 West Port (wholesale and retail)
Young, Miss, 13 Millgate Loan

## *Corn Merchants.*

Brown, T. S. & Sons North Grimsby
Grant, J. C. & Son, Ltd., 19 Ladyloan
Scott & Graham, Ltd., Park Street
Smith, J. & J., East Grimsby

## *Cycle Agents.*

Addison, Alex., 281 High Street
Alexander, Joseph, 26 Brothock Bridge
Clark, Thos., 274 High Street
Cobb, A., West Links Toll-House
Cuthbert & Co., Commerce Street
Fairweather, J., Helen Street
Doyle, Lochland Street Garage
Mitchell, R., Hamilton Green.
Smith, J. S. & Son, 124 High Street
Thomson, James A., 132 High Street
Watson, James, Rossie Street

## *Dairies and Dairymen.*

Anderson, J., Warddykes
Buchanan, Misses, 43 Lordburn
Burnett, Wm., Murray Place, Arbroath
Christie, R., Newbigging, Arbirlot Rd.
Copland, James, Crudie
Cowie, J., Clover Park, Colliston
David, Alex., Easthills, Carmyllie
Edwards, Wm., Loanhead, Colliston
Fell, William, Mains of Carmyllie
Fernie, John, East Muirlands (18 Brechin Road, Arbroath
Findlay, George, Denside, Colliston
Forbes, J., Little Cairnie
Gibb, D., Montquhir, Carmyllie
Gibb, D., jun., Conon, Carmyllie
Gray, Donaldson, Gallowden
Kerr, James, Blairbank
Laing, James, East Muirlands
Lamb, J., Muirheads
Law, Robert, West Seaton
Leitch, Wm. F., Fraserfield
M'Callum, Colin P., 51 Millgate Loan
M'Callum, Colin P., 46 Ladyloan
MacEwan, W., Mains of Seaton
McLeod, Henry, Birkhill, Marywell
Moir, E., Rosebrae, Arbroath
Patterson, Chas., Emislaw, Arbirlot Rd.
Paterson, Daniel, Trs. of (Paterson, Geo., manager), Letham Grange.
Roberts, Chas., Drumyellow
Ramsay, J., Boghead, by Arbroath
Sherrit, Alex., Springfield
Sherrit, Alex., jun., Culloden
Smeaton, Thos., Little Cairnie
Smeaton, James, Woodville Feus
Smith, J., Parkconon Dairy, Panmure Street
Soutar, Charles, Bank, Arbirlot
Soutar, D., Milton Carmyllie
Thomson, W. C., Hillhead, Carmyllie
Walker, J., Bankfoot, St Vigeans
Wallace, A., Culloden
Wilson, W. D., Grange of Conon, Colliston

## *Dance Teachers.*

Chapman, Jas., 31 Fergus Square
Buick, E., Lochland Street
Clulow, Miss, High School
Hall, Miss C., 11 St Vigeans Road
Jackson, D. W., 272 High Street
Jackson, W. W., George Street
Lowe, G. B., 17 Colvill Place
Reid, Miss A., Towerbank House, James Street

### *Dentists*

Alexander, J., 169 High Street
Barron, J. P., L.D.S., 4 Brothock Bridge
Hunter, H. Stirrat, L.D.S., Prudential Buildings, High Street
M'Pherson, W. H., 86 High Street
Sime, G., Mrs Rodger's, 88 Keptie St.
Small, D. M. (qualified surgeon), Dishland House

### *Drapers.*

Anderson, A. W., 221 High Street
Buist & Co. (Linen), Brothock Bridge
Byars, David, 151 High Street.
Christie, E. & E., 15 West Port
Dundas, J. D., 13 Keptie Street
Equit. Co-Operative Society, Limited, Guthrie Port
Ewing, T., 205 High Street
Gibson, C. & E. S., 71 Keptie Street
High Street Co-Operative Society, Ltd., 252 High Street
Hird, Alex., 28 Keptie Street, and 252 High Street
Hutchison, David, 1 West Port
Kinnear, Miss N., Hamilton Green
Matthew & Son, 226 High Street
Milligan, Robert, 7 Keptie Street
M'Mullen, Mrs, 167 High Street
Moir, J. K., 177 High Street
Paton, T. C., 63 Helen Street
Soutar, James, Ltd., 104-108 High St.
Thornton, David & Son, 261 High St.
Watson, J. D., Brothock Bridge
West Port Association, Ltd., 24 West Port

### *Dressmakers.*

Addison, Miss, 47 Hill Street
Anderson, Miss, Herald Buildings
Byars, D., 151 High Street
Cobb, Miss V. G., 3 West Grimsby
Donaldson, Miss, 14 West Port
Ellis, Miss, 146 High Street.
Equitable Co-Operative Society
Forsyth, Miss, 47 Rossie Street
Gibson, C. & E. S., 71 Keptie Street
Grant, I. & B., 45 Cairnie Street
High Street Co-Operative Society
Liddle, Miss, Academy Street
Matthew & Son, 226 High Street
Peter, Miss B. B., 271 High Street
Petrie, Miss, 28 Ann Street
Ramsay, Miss, 146 High Street.
Rennie, Miss M. F., 46 Rossie Street
Spark, Miss, 6 Rossie Street
Thornton, D. & Sons, 261 High Street
West Port Co-Operative Society
Wood, Miss N. H., Keptie Street

### *Dyers and Agents.*

Arbroath French Cleaning and Dye Works, Galloden Keptie Road
Bowie, W. & J., Glasgow—Agent, Miss Bisset, 223 High Street; Miss N. H. Wood, Keptie Street; Hector Urquhart, Guthrie Port
Pullar, J. & Sons, 123 High Street. Agents—Miss M. Stewart, 33 West Port; James Soutar, Ltd., High St.
Stevenson Bros., High Street

### *Electricians.*

Atkinson, F., Millgate
Brown, George, 15 Allan Street
Crook & Webster, 35 Guthrie Port
Findlay, A., Dishland Street
Grant, T. R., 22 Brothock Bridge
Herron & Colville, 56 Keptie Street
Rayne, David, 13 W. Abbey Street

### *Emigration Agents.*

Thomson, Geo. Rutherford & Son, Marketgate and 70 High Street
Wilson, D. T., 99 and 101 High Street

### *Engineers and Ironfounders.*

Arbroath Foundry Ltd., East Mary St
Fairweather, D., Helen Street
Fraser, D. & Son, Westburn Foundry
Keith, J. & Blackman, Co. (gas hydraulic, steam, and hot water), High St. Foundry
Law, James & Son, East Grimsby
Shanks, Alex. & Son, Ltd., Dens Iron Works

### *Fancy Goods Merchants.*

Black, J., 10 Brothock Bridge
Carnegie, Mrs J. C., 159 High Street
Ferrier, A., 182 High Street
Gray, Mrs, 2 Lochland Street
Johnston's Emporium, 31 Commerce St. and High Street
Johnson, George, Millgate
Lefevre, H. V., 228 High Street
Macdonald, D. R., West Port & Commerce Street
Moffat, Joseph, 32 Keptie Street.
Pyott, G., 256 High Street
Ramsay, Miss B. S., 192 High Street
Robertson's Stores, 25 West Port and 52 Keptie Street

### *Fishmongers and Fish Curers.*

Anderson, R. J. & Co., 208 High Street
Beattie, D., 6 Brothock Bridge
Cargill, J., 63 Guthrie Port & Lordburn
Cargill, Robert, 58 Keptie Street
Grace, Robert A., 23 Millgate
Hunter, W. & Son (Aberdeen), 1 High St
Johnston & Son, Seagate
Moir, W., 5 and 7 Applegate
Stephen, R. O., 15 Keptie Street and Danger Point
Swan, J., Barngreen
Swankie & Smith, High Street
Watt, D., 170 High Street

### *Fish Merchants and Salesmen.*

Beattie, 8 West Newgate.
Geddes, William, 5 E. Abbey Street
Stephen, R., Danger Point.
Swankie & Smith, High Street

### *Flax Merchants.*

Greig, John F. & Son, 50 E. Abbey St.
Kelly, James, Shore
Robb Brothers, Dishland Street
Sandeman, 27 Marketgate.
Wallace, A. & Son, 21 Lindsay Street

### *Fruiterers, Florists, and Greengrocers.*

Allardice, Miss, 77 Keptie Street
Anderson, M., Lochland Street
Barrie, Mrs, Rossie Street
Burnett, Miss, 122 High Street
Christie, Miss, Lochland Street
Clark, Mrs, 63 Guthrie Port
Dick, J. M., 249 High Street
Dorward, M., 85 Keptie Street
Fyfe, W. & H., 15 Millgate
Graham, John, 60 Keptie Street
Grant, Miss, Market Place
Laird, 185 High Street
M'Callum, Colin P., Millgate Loan
Menzies, A., 232 High Street
Neave, Mrs, 36 Lochland Street
Pyott, George, 256a High Street
Ross, Mrs, 3 Guthrie Port and 244 High Street
Smith, Andrew, 21 St Vigeans Road
Smith, James, 37 West Port
Smith, M., 7 Barngreen
Sutherland, J., 12 Applegate
Williams, H., 196 High Street
Young, Miss, 13 Millgate Loan

### *Funeral Undertakers.*

Farquhar, R. C., 4 Hill Place
Grewar, J. P. & Son, Panmure Street
Kydd, James & Sons, South Grimsby.
Mackay, D. & Co., 39½ W. Grimsby
Middleton, W. & Sons, Millgate House
Robertson & Son, 24 Millgate
Sievwright, J. & R. W., 31 Lordburn
Wilson, D. T., & Sons, 99-103 High St.

### *Furrier.*

Moonlight, Charles, 7 Brothock Bridge

### *Game Dealers—(See Poulterers).*

### *Gardeners (Market & Jobbing).*

Beattie, David, Hospitalfield
Graham, John Keptie Street
Laing, Alexander, Annfield
Leadingham, D., Bishoploch
Mills, Alexander, 16 Kyd Street
Patterson, George, Dishland Hill
Sutherland, J., 12 Applegate
Wilson, J., Lochside Gardens.

### *Gasfitters—(See Plumbers).*

### *Glaziers and Glass Merchants.*

Grant, W. L. & Son, 267 High Street
Mathewson, E. W., Brothock Bridge
Millar, George, 15 Keptie Street
Savege, T. & D., 257 High Street
Scott, David J., Brothock Bridge
Scott, E., 6 Millgate Loan

### *Grocers (unlicensed) and Provision Dealers.*

Allardice, L., 77 Keptie Street
Bruce, Mrs A., 37 Ladyloan
Butchart, Mrs, West Newgate
Buttercup Dairy Co., 5 Keptie Street and 193 High Street
Cooper & Co., 207 High Street
Dick, J. M., 249 High Street
Dorward, A., 87 Keptie Street
Mann, Mrs, 74 Keptie Street
Equitable Co-Operative Society, Ltd., Guthrie Port, 60 Keptie Street, 4½ Fergus St., and 1 Brothock Bridge
Forbes, 29 Panmure Street
Forbes, Mrs, 69 Millgate Loan
Jarron, J. B., Kirk Square
High Street Co-Operative Society, Ltd., 252 and 57 High Street, 61 St Mary Street, and 39½ Millgate Loan
Leadingham, Applegate
Lipton, Ltd., 16 Keptie Street
Low, Wm. & Co., 17 Keptie Street
Maypole Dairy Co., 171 High Street
McCallum, Colin P., Ladyloan
Pearson, James, 60 Helen Street
Rennie, W. J., 18 Brothock Bridge
Robertson, Miss, Ladyloan
Shepherds Dairies, 21 West Port
Shepherd, Mrs, 25 Ernest Street
Smith, John, 1 Panmure Street
West Port Association, Ltd., 58 High Street, 4 Keptie St., 54 and 56 Lochland St., 59 E. Abbey St., 38 Barngreen, and 46 Cairnie Street
Porter, Charles, Corner of Cairnie St. and Russell Street

### *Grocers (licensed) and Provision Dealers.*

Alexander, David, 10 Fergus Street
Bell, John, 38 Hamilton Green
Brown, Mrs J. H., 3½ Brothock Bridge
Brown, Robert, 1 Keptie Street
Doig, James, 71 and 73 Guthrie Port (wholesale and retail)
Dorward, Geo. & Co., Bank St. (wholesale)
Ferrier, Mrs, 44 Keptie Street
Gray, J., 3 Princes Street
Hall, E. W. K., 47 Keptie Street
Jack, John, 288 High Street
Kerr, David, 7 Fergus Square
Law, Alex., 29 Lillies Wynd
Low, George W., 242 High Street
Mack, Andrew, 1 Culloden Road
Mill, Stewart, 1 Ernest Street
Mitchell, Chas., 66 Keptie Street
Porter, Charles, 52 Cairnie Street
Pyott, Geo., 44 Green Street
Pyott, George W., 54 Guthrie Port
Ramsay, W. J., 82 Cairnie Street
Rennie, Mrs Wm., 5 Guthrie Port
Robbie, Miss M., 89 Keptie Street
Ross C. W. A., 12 Millgate Loan
Scott, Andrew, 195 High Street
Smith, William, 3 Duke Street
Steven, Jemima, 20 Ann Street
Strachan, Wallace & Whyte, 290 High Street (wholesale)
Thorneycroft, W. H., 127 High Street
Whitton, Chas. P., 26 High Street
Williamson, Joseph, 44 Fergus Square

### *Hairdressers.*

Alexander, R., 11 Millgate
Baird, George, Commerce Street
Baird, J., 34 Cairnie Street
Baird, R., 5 W. Grimsby
Blair, 1 Hamilton Green
Braid, Mrs Hillend Road
Cant, Harry, 273 High Street
Cargill, —., Barngreen
Crowe, Geo., 16 Brothock Bridge
Gibb, J. P., 284 High Street
Fincham, A., Dishland Street
McLean, Miss Clark, 12 West Port
M'Gregor, Harry, Spink Street
Mudie, Alex., Allan Street
Patullo, W. A., 212 High Street
Ritchie, J. A., 82 Keptie Street
Robb, D., Ladybridge Street
Weir, Charles, 165 High Street
Wilson, Alfred, 243 High Street

### *Hatters and Hosiers.*

Adamson, A. K., 9 Keptie Street
Macdonald, D. R., 2 West Port, and 23 Commerce Street
Myles, C. Y. & Sons, 112 High Street
Ogilvy, D., 152 High Street
Peter, James, 20 Commerce Street
Ramsay, D. & Co., 98 High Street
Rust, H. L. C., 20 Keptie Street
Soutar, James, Ltd., 104 High Street

### *Horsehirers.*

Arbroath Horsehiring Co., Ltd., Dishland Street
White Hart Hiring and Garage Co., Kirk Square

### *Hotels.*

Imperial—S. Banks, 21 Keptie Street
Royal—J. Calder, High Street
Waverley Temperance—Misses Mollison, Catherine Street
White Hart—Alex. Smith, 163 High St.

### *House Decorators—(See Painters).*

### *Ice Cream Makers.*

Brattesani, James, Lochland Street
Demarco, Wm., 100 Keptie Street
Demarco, Geo. & Sons, 10 West Port
Dora & Co., Applegate, 45 & 84 High Street
Remati & Carini, 14 Keptie Street
Zaccarini, 42 Guthrie Port

### *Inns and Taverns—(See Public-houses.*

### *Insurance and Assurance Offices.*

Britannic Assurance Co., Ltd., 6 Applegate. Superintendent—James Scott.
Pearl Assurance Co., 93 High Street.
Plate Glass Mutual Insurance Association. Secretary, W. H. Alexander, High Street
Prudential Assurance Co. Ltd., High St. Mr Purdie, Superintendent.
Royal Liver Assurance Society. James Littlejohn, 29 Guthrie Port
Scottish Legal Life Assurance Society, 10½ Millgate. Superintendent—A. Paterson.

### *Iron and Steel Merchants.*

Buick, Albert, 14 Panmure Street
Cuthbert & Co., 8-12 Commerce Street
Kelly, J., Shore.
M'Farlane & Co., West Grimsby
Rathjen, S. W., 232 High Street

### *Ironmongers.*

Cuthbert & Co., 8-12 Commerce Street
Johnston's Emporium, 31-37 Commerce St and High Street
Rathjen, S. W., 214 High Street
Robertson's Stores, 52 Keptie Street
Smith, J. S. & Sons, 124 High Street
Thomson, James A., 132 High Street

### *Jewellers—(See Watchmakers).*

### *Joiners and Wrights.*

Anderson, J. R., St Mary Street
Black, George, Ernest Street
Brand & Cargill, West Newgate
Chisholm, J. B., 80 Keptie Street
Farquhar, R. C., 4 Hill Place
Kydd, James & Son, 16 South Grimsby
Mackay & Co., 39 W. Grimsby
Robertson, J. & Son, 24 Millgate
Sievwright, J. & R. W., 31 Lordburn
Smith, Peter, Convent Street
Thornton, James, 8 Lochland Street
Young & Sons (and Cartwrights), S. Grimsby

### *Lathsplitter*

Ross, James, 4 Hill Road

### *Laundries.*

Arbroath Steam Laundry—D. L. Manson, Keptie Road.
Gauldie, Miss, 36 Millgate Loan
Matthewson, Miss, 15 Hannah Street
Reid, Miss, West Keptie Street
Shanks, Mrs, 1 W. Keptie Street
Stevenson Bros., High Street

### *Leather Merchants, Tanners, and Curriers.*

Fairweather, Samuel & Sons, Abbey Works and Millgate Loan
Swirles, A. & Son, Ponderlaw Street

### *Manufacturers.*

#### *Flax Spinners.*

Those marked (*j*) are also Jute Spinners
*j*Anderson & Chalmers, St Rollox Works and Brothock Mill
Corsar, D. & Sons, Ltd., Nursery Mills
Fraser, D. & Sons, Wellgate Works
*j*Lowson, Andrew, Ltd., Greens, Baltic, Inch, Lindsay Street, and John St. Works

Nicol, Alex. & Co., Chalmers St. Works
Netherward Spinning and Weaving Co., Netherward Works
Webster Bros. & Co., Stanley Works
Webster, Francis & Sons, Alma Works and Burnside Works

*Rope and Twine.*

Gauldie & Sons, West End Rope Works
Webster Bros. & Co., Stanley Works

*Sailcloth.*

Anderson & Chalmers, St Rollox Works and Brothock Mill
Corsar, D. & Sons, Ltd., Spring Garden Works
Fraser, Douglas & Sons, Wellgate Works
Lowe, David & Co., Dens Works
Lowson, And., Ltd., Baltic Works and Green's Mill
Netherward Spinning and Weaving Co.
Nicol, A. & Co., Chalmers St. Works
Thomson, M. C. & Co., Wardmill Factory and Ladyloan
Webster, Francis & Sons, Alma Works and Burnside Works
Wilson & Cunningham, Victoria Works

## *Manure and Oil Cake Merchants.*

Cunningham, J. & J., Ltd., West Grimsby
Cuthbert & Co., 8-12 Commerce Street
Muir, Son, & Patton, Ltd., Helen St
Scott & Graham, Park St (The Mart)
Vernon, F. M., Keptie Street

## *Medical Practitioners.*

General Surgery Hours—9 to 10 a.m., 6 to 8 p.m. Saturdays, for Country People, 2 p.m.
Carrie, Alex. Dunn., M.B., Ch B., Keptie Street
Cameron, Duncan MacGillivray, M.B., Ch.B., Hyde Park
Davidson, Dr, Hill Street
Gilruth, James, M.B., C.M., Hyde Park, Bank Street
Keith, J. M., M.B., C.M., 213a High St.
Kelly, R., L.R.C.P., L.R.C.S., 61 Keptie Street
Laing, David, M.D., 13 Maule Street
Muirhead, Dr Janet, M.A., M.B, Ch.B, Dishland Street
Patterson, Dr, Willoughy House, Helen Street
Thomson, Dr Douglas, 5 Queen Street
Thomson, Dr J. E. G., Gowanbank, Gowan Street
Yule, Arthur D., M.B., C.M., B.Sc., (P.H.), Hill Street

## *Milliners.*

Byars, D., 151 High Street
Dundas, J. D., 13 Keptie Street
Equitable Co-Operative Society, 36 Guthrie Port
Ewing, Thos., 203 High Street
Christie, Misses, 15 West Port
Gibson, Mrs, Keptie Street
High St. Co-Op. Society, 252 High St.
Hutchison, David, 1 West Port
Milligan, R., 7 Keptie Street
Mitchell, Miss, Brothock Bridge
M'Mullen, Mrs, 167 High Street
Mackenzie, J. & B., 27 Market Place
Moir, J. K., 177 High Street
Paton, T. C., Helen Street
Peter, Miss B., 271 High Street
Steele, Miss, 16 West Port
Soutar, James, Ltd., 108 High Street
Thornton, D. & Son, 281 High Street
Whyte, Miss J. E., Kirk Square
West Port Asociation, 24 West Port

## *Monumental Masons.*

Calder Bros. Office—Elliot Street.
Easton Frank, Cemetery gate
Reid, A., Lindsay Street
Smart, W. B., Brechin Road
Sutherland, A., Barngreen

## *Motor Engineers.*

Arbroath Horsehiring Co., Dishland St.
Burnett's Garage, Garden Street
Carcary & Christie, 7 West Mill Wynd
Cromarty, W., Bank Street
Doyle, P., Lochland Street
Law, James & Son, East Grimsby
M'Farlane, Abbey Garage, Grant Road
Robbie, D. & Co., Dishland Street

## *Motor Hirers*

Arbroath Horsehiring Co., Dishland St
Law, James & Son, Brothock Bridge
McFarlane, R. A., Grant Road
Robbie, D. & Co., Dishland Street
White Hart Hiring Co., Kirk Square

*Motor Transport Carriers.*

Byars, Jas. A., Blindloch
Rea, R., Bog Lane
Arbroath-Forfar Grey Bus Service.
Arbroath-Montrose Bus Service.
Scottish Motor Traction Co. (Dundee & Arbroath)

## *Motor Spirit and Oil Merchants.*

Addison, Alex., 281 High Street
Alexander, J., Brothock Bridge
Clark, Thomas, 274 High Street
Cuthbert & Co., 8-12 Commerce Street
Doyle, P., Lochland Street
Fairweather, D., Helen Street
Johnston's Emporium, Commerce Street
Law, James & Son, Brothock Bridge
Mitchell, Robert, 42 Barngreen
Rathjen, Sam., 214 High Street
Robbie, D. & Co., Dishland Street
Smith J. S. & Sons, 124 High Street
Thomson, James A., 132 High Street
Watson, J. J. Rossie Street

## *Music and Musical Instrument Dealers.*

Herron & Son, Commerce Street
Paterson, Sons, & Co., High Street
Thomson, G. R. & Son, Marketgate (instruments)
Wilson, D. T., 99 & 103 High Street (instruments)

### *Music Teachers.*

Allardice, R., 76 Keptie Street
Bell, Ernest, 39 Jamieson Street
Bell, Wm., 167 High Street
Birse, Miss Annie, 48 High Street
Corstorphine, Miss, L.R.A.M., 18 Victoria Street
Curr, A. Bell, A.R.C.O., 198 High St
Dowell, Miss, 9 Colvill Place
Jackson, Wm. W., George Street
Kininmonth, Miss, 1 Kinnaird Street
Leslie, Miss, Loftus, Nolt Loan Road
Meekison, Miss Alice, Walker Place
Mill, Miss H. B., Hill House
Parsons, Mr & Mrs T. W., 54 Addison Pl
Petrie, Miss Peggy, Keptie Street
Ronald, Miss Jean C., Kinloch Terrace
Scott, Sidney, St Vigeans Road
Smart, C. Ramsay, 91 Keptie Street
Stone, Harold V., Lochland Street
Walker, Miss Ada, Princes Street
Wallace, Arthur A., 15½ West Port

### *Nurses (Certificated).*

Booth, Mrs Catherine, Demondale Place
Campbell, Mrs Johan M., 21 Lordburn
Duncan, Mrs Margaret H., 33½ Millgate
Ogilvie, Miss Louisa, 62 Gravesend
Sturrock, Mrs Eliz. Alexander, 22 Green Street
Public Health Nurse—Miss Scott, 19 Cairnie Street
Queen's Jubilee Nurses—Miss Haxby, 30 Gowan Street; Miss McCully, 7 Culloden Terrace

### *Painters and House Decorators.*

Duthie, I., Exchange Place
Grant, W. L. & Son, 267 High Street
Henderson & Muir, Guthrie Port
Mather, J. & C., Bridge Street
Mathers, F., 72 Marketgate
Mathewson, E. W., Brothock Bridge
Meekison, R. & Son, 31 Market Place
Savege, T. & D., 257 High Street
Scott, E., 6 Millgate Loan
Symmers, W., Applegate

### *Pawnbrokers.*

Wallace, R. K., Ltd., 3 & 5 James Street
Watson, Mrs Kate, Bridge Street

### *Photographers*

Anckorn, W. J. & Mrs, 29 West Port
Gibson, A., 136 High Street
Milne, James, St Ruth's, Hamilton Gn.

#### *Photographic Supply Depots.*

Bennett, F. W. M., High Street
Duncan, Howat, 209 High Street
Gibson, A., 136 High Street
Jack, James, 102 High Street
Millar, George, Keptie Street
Ruxton, James, Keptie Street

### *Picture Frame Makers.*

Anderson, C. C., 39 Guthrie Port
Gibson, A. R., 136 High Street
Milne, A. C., St Ruth's, Hamilton Gn.

### *Plasterers and Cement Workers.*

Donald, Arch., sen., & Son, E. Mary St. and Carnoustie
Jamieson, D. & Son, Gravesend
Morrison, W., Green Street

### *Plumbers and Gasfitters.*

Crook & Webster, 7 Guthrie Port
Grant, T. R., 22 Brothock Bridge
Herron & Colville, 56 Keptie Street
Walker, Gravesend
Rayne, John, West Abbey Street

### *Poulterers and Game Dealers.*

Fleming, C. G., Millgate Loan
Harris, G., 23 Millgate
Hogg, Wm., Fergus Street
Lamb, J., 78 High Street
Moore, Chas., Keptie Street
Stewart, George, 173 High Street
Thomson, Wm., 148 High Street
Walker, D. Y., Millgate Loan

### *Porters (Street).*

Blyth, Alex., 46 Glover Street
Braid, John, 7 Millgate Loan
Crofts, Wm., 30 Fergus Square
Glen, James, 64 Helen Street
Innes, Alex., 7 Bridge Street
M'Quade, John, 12 Bakers Wynd
O'Brien, Christopher, 3 S. Grimsby
Skea, James, 12 Bridge Street
Weston, Geo., 10 West Mary Street
Will, Alexander, 27 Leonard Street
Young, James, 7 Bridge Street

### *Piano Tuners.*

Crerar, D., Kirk Square
Herron, J. H. & Son, Commerce Street
Paterson, Sons & Co., 129 High Street

### *Potato Merchants.*

Buick, John, 50 High Street
Dorward, A., 87 Keptie Street
Laing, J., Annfield
Maxwell, G. & D., 14 E. Grimsby
Patterson, Dishland Hill
Scott & Graham (The Mart)
Smith, A. K., 21 St Vigeans Road

### *Printers.*

Arbroath Herald Ltd., Brothock Bridge
Buncle, Thomas & Co., Market Place
Hood, J. F. & Son, 94 High Street
Johnson, G., Millgate
Lownie, Alex., High Street

### *Public-houses, Inns and Taverns.*

Adam, James, Crown Inn
Anderson, Chas. H., The Stag, 5 & 7 West Port
Baillie, William, Oriental Bar
Banks, S., Imperial Hotel
Barnett, D. D., 3 Millgate Loan
Brownlie, James Laird, Newgate Inn, 2 W. Newgate
Bruce, Wm., Central Bar, Brothock Bank
Calder, Mrs, Royal Hotel
Crowe, Wm., Station Hotel.
Dinnie, D., Bell Rock Tavern, 49 West Grimsby

Dorward, Geo., West Port
Easson, Alfred B., Burns Bar, Lordburn
Fitzpatrick, J., Ship Inn, 19 Marketgate
Hovells, William, Corn Exchange
Hutchison, S., jun., Royal Oak, Guthrie Port
Jack, David, 7 Catherine Street
Jarron, J. B., The Vaults, Kirk Square
Jeffray, Alex., Shakespeare Bar, 187 High Street
Keith, James, The Vine, 22 Keptie St
Lyall, David C., National Bar, 266 High Street
M'Lean, W., Lochland Bar
Marshall, Geo. F., Tuttie's Neuk
Murray, A. W., Lorne Bar, 17 Commerce Street
Ovenstone, Philip, The Thistle, 158 High Street
Pennie, Archibald Chapman, Red Lion Bar, 2 and 4 Barngreen
Ramsay, Thomas R., 15 Ladyloan
Ross, Wm., St Thomas, Tower Nook
Sanderson, James Macdonald, 16 Robert Street
Sinclair, Andrew A 1 Ogilvy Place
Smith, Alex., White Hart
Stewart, John Wm., Plough & Harrow, Fisheracre
Stott, David, Foundry Inn
Strachan, Allan R., 2 Howard Street
Stuart, A. M'K., 13 Old Shore Head
Watson, —, Panmure Arms, 12 Panmure Street
Whyte, J. D., Alma Inn, 37 Panmure St.
Williamson, G. B. (Porter and Ale), 29 West Newgate
Wishart, Mrs H. D., Abbey Inn, 5 Ponderlaw Street

## *Refreshment Rooms.*

Carnegie, Mrs, 19 Hamilton Green
Central Dining Rooms, 19 Millgate—D. Buchanan
Green, George, 212 High Street
Hamilton, Miss M., High Street
King's Cafe, 10 West Port
Keiller, Jas. & Sons, Ltd., 114 High St.
Porteous, Alex., 162 High Street
Remati & Carini, Keptie Street
Soutar, Jas., Ltd., 108 High Street
Victoria Café, Millgate—D. Buchanan

## *Saddlers and Harness Makers.*

Mathers, David & Sons, 80 High Street
Watt, Thos., 155 High Street

## *Sailmakers.*

Keith, George, North Grimsby

## *Sawmillers and Wood Merchants.*

Arbroath United Coal Society, Ltd., 29 Ladyloan
Black, George, Ernest Street
Farquhar, R. C., 4 Hill Place
Kydd, James & Sons, South Grimsby
Robertson, Jas. & Son, 24 Millgate
Sievwright, J. & R. W., Lordburn
Muir, Thos., Son, & Patton, Helen St

## *Seedsmen.*

Cuthbert & Co., 8-12 Commerce Street
Fyfe, W. & H., 15 Millgate
Graham, John, Keptie Angle
Laird, 185 High Street
Menzies, A., 234 High Street
Rathjen, S., 214 High Street
Scott & Graham, Mart, Park Street
Smith & Sons, 124 High Street
Smith, James, 37 West Port
Sutherland, J., 12 Applegate
Thomson, James A., 134 High Street
Vernon, F. M., 82 Keptie Street
Wilson, J., Keptie Gardens

## *Servants' Registry Offices.*

Bisset, Miss, 223 High Street
Stewart, Miss Margaret, 33 West Port

## *Ship Broker*

Capt. M'Glashan, Harbourmaster, Shore Dues Office

## *Solicitors.*

Those marked *n* are also Notary Public.

*n*Alexander, W. H., 62 High Street
Anderson, A. C. (M'Bain & Anderson) 15 Hill Street
Chapel, Wm. (D. & W. Chapel), Market-Place
*n*Clark, J. R. W. (Clark Oliver, Dewar & Webster), Brothock Bank
Dewar, J. C. (Clark, Oliver, Dewar & Webster), Brothock Bank
Dickson, M. R. (J. & W. Macdonald), 7 Hill Street
Drever, T. P. (M'Bain & Anderson), 15 Hill Street
Gourley, W. T. P. 82 Marketgate
Halliday, J. B. Clark, Oliver, Dewar, & Webster), Brothock Bank House
Hutcheon, A. (J. & W. Macdonald), 7 Hill Street
*n*Littlejohn, David (Webster & Littlejohn), 33 Commerce Street
*n*Macdonald, F. F. (J. & W. Macdonald), Hill Street
Mackay, Norman Scott, 81 High Street
*n*Mackintosh, James (W. & J. Mackintosh 1 Hill Street
Neill, H. V. (Neill & Gibb), 93 High St.
Oliver, A., S.S.C. (Clark, Oliver, Dewar & Webster), Brothock Bank
Ritchie, E. J., Hill Street
*n*Robertson, Wm., 100 High Street
Smith, R. S., 22 Commerce Street
Webster, John (Clark, Oliver, Dewar & Webster), Brothock Bank

## *Slaters.*

Brand, Wm. & Son, 30 Dishland Street
Cuthill, J., Hamilton Green
Jamieson, D. & Son, Gravesend
Mitchell, J. & Son, 20 Panmure Street

## *Tailors and Outfitters.*

Adamson, A. K., 9 Keptie Street
Anderson & Hewit, 128 High Street
Booth, W., Millgate

Canale, R., 19 East Mary Street
Chalmers, W., 16 St Mary Street
Equitable Co-Operative Society, Guthrie Port
Gray, John, 43 East Abbey Street
Hepworth's, Ltd., Keptie Street
High St. Co-Op. Society, 254 High St.
Jack, A., Inchcape View, Shore
Matthew, M. & Son, 226 High Street
Mitchell, J., 27 Lordburn
Moonlight, C., 5 and 7 Brothock Bridge
Myles, C. T. & Sons, 21 James Street and 112 High Street
Ogilvie, D., 152 High Street
Peter, James, 24 Commerce Street
Ramsay, D. & Co., 98 High Street
Reid & Cuthill, Brothock Bank
Ritchie, A., 100 High Street
Rust, H. L. C., Keptie Street
Strachan, Robt. & Sons, 53 High Street
Thomson, Alexander, Kirk Square
Thornton, D. & Son, 261 High Street
Urquhart, Hector, 25 Guthrie Port
West Port Association (Ltd.), 22 West Pt.

## *Tea Merchants.*

Brown, R., Keptie Street
Buttercup Dairy, Keptie St. & High St.
Cooper & Co., 211 High Street
Doig, James, 73 Guthrie Port
Dorward, Geo. & Co., (wholesale), 2 Bank Street
Dorward, J. M. & Son (wholesale), 67 Guthrie Port
Lipton, Ltd., 16 Keptie Street
Maypole Tea Co., 171 High Street
Rennie, W. J., 18 Brothock Bridge
Scott, Andrew, 195 High Street
Shepherds Dairies, 21 West Port
Strachan, Wallace & Whyte (wholesale), Towernook
Thorneycroft, W. H., 127 High Street
Winton, A. B., 44 High Street

## *Tobacconists.*

Beatt, Andrew, 19 Keptie Street
Black, Miss Brothock Bridge
Cowie, David, 37 Commerce Street
Crowe, G., Brothock Bridge
Cuthill, R., 58 Keptie Street
Davidson, John, 140 High Street
Gardiner, A., Guthrie Port
Gray, Mrs, 2 Lochland Street
Kinnear, A. V., 109 High St & 18 Keptie Street
Kirk, James, 13 West Port
Lefevre, H. V., 228 High Street
Leslie, W. 277 High Street
Martin, John B., 46 Keptie Street
M'Wattie & Sons (wholesale), 20 Commerce Street
Pyott, Geo., 254 High Street
Ramsay, Miss B. S., 192 High Street
Ruxton, Mrs, 26 Millgate
Taylor, A. J., 142 High Street
Thornton, Robt., 41 Guthrie Port

## *Umbrella Makers.*

Adamson, A. K., 9 Keptie Street
Macdonald, D. R., Corner West Port & 23 Commerce Street
Moffat, Joseph, 32 Keptie Street
Ogilvy, D., 152 High Street
Souter, James, Ltd., 104 High Street

## *Waste Merchants.*

Buick, Albert, 14 Panmure Street
Kelly, James, W. Grimsby
Kelly, L., Garden Street
Wallace, A. & Son, Lindsay Street

## *Watchmakers and Jewellers*

Anderson, J. F., 256 High Street
Anderson, John, 6 Keptie Street
Bowman, Allan, Ladybridge Street
Buick, 26 Dishland Street
Eddie, J. & R. B., 105 High Street
Geddes, N. Leslie, 189 High Street
High, Wm., 222 High Street
Low, A., 20 Gowan Street
Meffan, John M., 33 Millgate
Pirie, D., 262 High Street
Ross, Barngreen

## *Wine and Spirit Merchants (Wholesale).*

Doig, James, 73 Guthrie Port
Dorward, G. & Co., 2 & 4 Bank St.
Jarron, John B., Kirk Square
Strachan, Wallace & Whyte, Towernook

## *Wool Repositories.*

Bisset, Miss, 223 High Street
Carnegie, Mrs J. C., 159 High Street
Dorward, Mrs, 24 Millgate
Kinnear, Miss, 25 Hamilton Green
Scotch Wool & Hosiery Co., 147 High St.
Stewart, Miss Margaret, 33 West Port

## *Miscellaneous.*

Billiard Saloons—Cadman, Keptie St.; Canale, High Street.
Chiropodist & Manicurist—Miss Clark McLean, 14 West Port
Cooper—J. Whitton, Convent Street
Cork Maker—R. S. Smith & Co., 53 Marketgate
Cutler—Robinson, 27 Guthrie Port
Pie Shops—J. Alexander, Keptie St.; Ritchie, Helen Street
Salt Merchants—Charles Skae, Dickfield Street
Saw Trimmers—Robinson, 27 Guthrie Port; J. B. Chisholm, 80 Keptie St.; W. Asquith, Bridge Street.
Sewing Machine Makers and Dealers—Singer Machine Manufacturing Co., 194 High Street
Ship Builders—Robb Brothers, Shore.
Sports Outfitter—A. V. Kinnear, 18 Keptie Street
Tar Distillers—William Briggs & Sons, Ltd., Elliot; Gas Corporation, Ponderlaw Street
Tobacco Manufacturers—J. M'Wattie & Sons, 20 Commerce Street
Veterinary Surgeon—A. Robertson, Hill Place.

# DISTRICT DIRECTORY.

## POPULATION OF THE COUNTY.

Forfar County (Census 1921)—Total Population, 270,950.

## COUNTY OFFICIALS.

Sheriff of Forfarshire—George Morton, K.C.

Sheriff Substitutes—Charles T. Gordon, Arbroath and Forfar; R. C. Malcolm, Dundee; F. F. Macdonald, and W. J. Rollo, Arbroath. Sheriff Clerk—Christopher J. Bisset, Dundee.

Medical Officer of Health—Dr N. Sinclair, Forfar.

Chief Constable—Robert T. Birnie, Forfar.

Procurator-Fiscals—W. F. Mackintosh, Dundee; and Thomas Hart, Forfar.

## COUNTY COUNCIL OF FORFARSHIRE.

Convener of the County—Lt.-Col. W. Stewart Fotheringham, Murthly Castle. Vice-Convener—Wm. Shaw Adamson, of Careston, Brechin. Medical Health Officer—Dr N. J. Sinclair, Forfar. Sanitary Inspector—Dr Sinclair. Inspector of Weights and Measures—W. A. Bertram. County Clerk—R. Freer Myles, Forfar. County Treasurer—D. J. Carnegy, Forfar. Assessor and Registration Officer—D. J. Carnegy. Chairman of Commissioners of Supply—W. T. J. S. Steuart Fotheringham. Chairman of Arbroath District Committee—James Kydd, Scryne. District Clerk, Treasurer, and Collector—M. R. Dickson.

## JUSTICE OF PEACE COURT—Sheriff Court House.

Court Diet first Monday of each month. Justices resident in Arbroath District—The Earl of Dalhousie; Claud C. Strachan Carnegie of Tarrie; D. L. Dickson of Woodville; A. R. Duncan of Parkhill; W. Chapel, C. Corsar, J. Fraser, C. Grant, A. D. Lowson, F. F. Macdonald, W. J. Rollo, D. W. Webster, W. W. Webster (Denley), W. Webster (Bellevue), Rev. J. Murray, Dr Laing, James Jack, James Hood, Arbroath; A. Duncan, Maulesbank; J. P. Morison; C. Ferrier; David C. Lindsay Carnegie of Kinblethmont; J. M. Gray, D. J. Henderson; D. Scroggie; G. Winter; W. F. Soutar, James Henderson, George Carnegie, Carnoustie; David Anderson; W. Binnie, Carmyllie; W. K. Esplin, Leysmill; James Fairlie, Easter Bonhard; D. Maxwell, Panlathy Mill; R. Greig, Ironshill, Inverkeilor; J. A. Jarron, Arbikie, Lunan; James Kydd, Scryne, Panbride; D. Muckart, St Vigeans; J. Addison Scott, Newton of Arbirlot; A. A. Lawson, Newton of Boysack; Rev. A. J. Campbell, Barry; A. C. Anderson, Fernlea, Arbroath; Rev. C. E. Duff, St Vigeans; Dr W. J. Dewar, Hill Terrace, Arbroath; Major H. Fraser, Lochton, Arbroath; John Brodie, Kinprunes, Arbroath; G. A. Francis, West Seaton; James Graham, farmer, Balcathie; David Kidd, National Bank, Carnoustie; D. W. Morgan, Ethie Mains, Arbroath; Charles Milne, Hillcrest, Arbroath; D. S. Nicoll, Greenbank, Barry; J. H. Pattullo, Pitskelly; A. M. Robertson, Rosemount, Arbroath; G. F. Sellar, Bank Street, Friockheim; Geo. Sherriffs, Lochlee, Arbroath; Geo. Rutherford Thomson, Arbroath; D. Weighton, Brax, Arbroath; D. O. Young, Town Clerk, Carnoustie; Frank Wilson, Rosemount, Carnoustie.

## COUNTY EDUCATION AUTHORITY.

First Electoral Division—John Nicoll, Tighnagarh, Queen Street, Monifieth; George Galloway, Roseangle, Wellbank, by Kingennie; John R. Pratt, St Margaret's, Birkhill, Liff; Rev. Charles N. Rutherfurd, The Manse, Kettins.

Second Electoral Division.—Dr William J. Dewar, 13 Hill Terrace, Arbroath; Rev. George Hitchcock, Inverbrothock Manse, Arbroath; James P. Reid, 21 Lordburn, Arbroath; David Littlejohn, Southbank, Arbirlot Road, Arbroath; Rev. William McCurrach, 56 Dishland Street, Arbroath; Arthur King, 44 Elliot Street, Arbroath.

Third Electoral Division.—Rev. Alexander Mill, The Manse, Colliston, by Arbroath; Rev. John Heggie, The Manse, Barry; Rev. John Smith, U.F. Manse, Friockheim; John Carnegie, The Nook, Barry.

Fourth Electoral Division.—Thomas Hanick, 92 East High Street, Forfar; Andrew Peffers, 8 Sparrowcroft, Forfar; William G. Don, Bankhead House, Forfar; William Nicoll, Carsebank, Forfar; Mrs A. A. Whyte, Easter Denoon, Glamis.
Fifth Electoral Division.—John B. Morrison, Cortachy House, Cortachy, by Kirriemuir; Rev. John Fleming Linn, U.F. Manse, Airlie, by Kirriemuir; Rev. John Mechie, U.F. Manse, Newtyle; George Annand, Reekie Linn House, by Alyth.
Sixth Electoral Division.—Rev. P. S. Bisset, The Manse, Craig, by Montrose; James Carson, Rossie Farm School, Craig, by Montrose; William Cranston, 17 Nursery Road, Montrose; Rev. James Landreth, The Manse, Logie-Pert, by Montrose; David Nairn, 57 Mill Street, Montrose.
Seventh Electoral Division.—Sam. Edwards, Ferneybank, Lochlee, by Edzell; Rev. Alexander Monro, U.F. Manse, Menmuir, by Brechin; Rev. Thomas C. Sturrock, U.F. Manse, Edzell; James D. Ross, 10 Latch Road, Brechin; Robert Barron, Westbank, Brechin.
Director of Education—P. A. Conacher, Education Offices, Forfar.
Clerk and Treasurer—J. Eadie, B.L., Education Offices, Forfar.
Master of Works—James M'Gregor, South School, Forfar.

## COUNTY LICENSING COURT.

Provost George D. M'Nicoll, Kirriemuir; Provost James Nicoll, Carnoustie; Provost J. Maxwell Rattray, Monifieth; Provost James Moffat, Forfar; Patrick G. Duncan, Hillhead, Kirriemuir; James Graham, Balcathie, Arbirlot; Joseph Murray, Dryburgh, Lochee, by Dundee; F. M. Batchelor of Kellyfield, Dundee; David Maxwell, Ballindarg, Forfar; William Nicoll, Carsebank, Forfar; W. Shaw Adamson, Careston Castle, Brechin; David Weighton, Brax, Arbroath; James Kydd, Scryne, Carnoustie.

## ANGUS AGRICULTURAL ASSOCIATION.

Secretary—John M. Fairlie, 165 Seagate, Dundee.

## THE ROYAL ASYLUM OF MONTROSE.

Captain John Stansfeld of Dunninald; Alexander R. Duncan, Esq., of Parkhill; Rev. Robert Davidson, St Cyrus; Rev. John D. M'Lean, Maryton. Rev. P. S. Bisset, Craig; Rev. W. Percy Cox, Lunan; Messrs J. R. Mitchell, H. Ross, James Mitchell, D. Smith, George Boyek, J. Galloway, Joseph Foreman, David Nairn, Montrose; Provost of Montrose, First and Second Bailies of Montrose; Nine Inhabitants of Burgh and Parish of Montrose; Representatives of Public Bodies—From Forfar and Kincardine District Lunacy Board—Viscount Arbuthnott, Fordoun; D. S. Porteous, Lauriston Castle; Herbert Lyall, Old Montrose; and George C. Suttie, St Cyrus. From Parish Councils of Forfarshire—Rev. R. F. Lockart, Montrose; William Nicoll, Carsebank, Forfar; William Ogilvy, S.S.C., Kirriemuir; George Carnegie, Carnoustie; Lieut.-Col. Blair-Imrie, Lunan House; and Rev. C. E. Duff, St Vigeans, Arbroath. From Parish Councils of Kincardineshire—James Tindal, Fordoun. Clerk of the Corporation—C. Keir Alexander, Sunnyside, Montrose.

**For all the Carnoustie News of the Week**

See the Special Column on Page 6 in

**"The Arbroath Herald."**

**From All Newsagents Every Friday Afternoon—Price 2d**

# Directory for Carnoustie, Panbride, and Barry.

## POPULATION OF CARNOUSTIE, &c.

Burgh of Carnoustie. Population of Burgh (Census 1921), 2494 males, 3463 females —total, 5957. Parish of Barry (Census 1921), 6133.

## THE TOWN COUNCIL OF CARNOUSTIE.

The Council is the Local Authority under the Public Health Act for the Burgh. Provost Robt. Balla. Senior Bailie—F. Davies. Junior Bailie—D. M. Winter. Councillors—William Duncan, D. M. Fyffe, George C. McGonigal, Peter McLachlan, David Ramsay, and A. M'Crae Wilson. Town Clerk—D. O. Young. Collector & Treasurer—David K. Mitchell. Officer of Health—Dr J. E. Taylor, Sanitary Inspector, Burgh and Road Surveyor, and Inspector of Cleansing—Alan F. Anderson. Gas Manager—John M'Robie Ireland. Burgh Prosecutor—David Kidd.

*Committees.*—Each Committee consists of all the members of the Council. Conveners:—*Streets*—Bailie Davies. *Sanitary*—Bailie Winter. *Lighting*—Councillor McGonigal. *Recreation*—Councillor McLachlan. *Finance*—Councillor Wilson. *Gas*—Councillor Duncan. *Wards Farm*—Provost Balla. *Representatives to Golf Course Committee*—Provost Balla, Bailie Winter and Councillors McLachlan and Wilson. *Local Pension Committee*—All the members of the Council; Chairman—Provost Balla.

## POLICE COURT.

Held in the Burgh Chambers when necessary. Judges—Provost Balla, Bailies Davies and Winter. Clerk and Assessor—D. O. Young. Burgh Prosecutor—David Kidd, Rowan Cottage.

## CARNOUSTIE POST OFFICE.

Postmaster—Mr Stirling. Open week days for sale of stamps from 8 to 7.30 p.m. Sundays, 9 to 10 a.m.; telegraph business from 8 a.m. to 7.30 p.m.; sale and payment of postal orders, 8 a.m. to 7.30 p.m.; savings bank, 8 a.m. to 7.30 p.m. Despatches—8.15 and 11.30 a.m., 1, 4, 5.10, and 8 p.m. Deliveries, 7, 11.45 a.m., 4.15 p.m. 4.15 p.m. delivery suspended on Saturday.

## JUSTICES OF THE PEACE IN CARNOUSTIE.

W. F. Soutar, D. J. Henderson, John P. Morison, David Scroggie, James M. Gray, George Winter, John Melville, A. B. Walker, George Carnegie, James Nicoll, David Kidd, D. O. Young, D. S. Nicoll.

## MORTIFICATIONS.

*Mrs Mitchell's Charity, 1901.*—In 1901 Mrs Mary Sandeman or Mitchell, Douglasleigh, Carnoustie, bequeathed to Trustees a sum of £500, and directed that the free income or proceeds thereof should be expended annually at Christmas in the purchase of coals to be divided among the poor of Carnoustie at the discretion of the Trustees of the Fund which she desired might be designated "Mrs Mitchell's Charity." Trustees—The Parish Ministers of Carnoustie and Barry, the U.F. Minister of Panbride, the Town Clerk of Carnoustie.

*Mrs Helen Hogg or Kydd.s Bequest.*—In 1910, Mrs Helen Hogg or Kydd, Oak Villa, Carnoustie, bequeathed to the Town Council £135, and directed that the free income derived therefrom should be applied in purchasing coals to be distributed among the industrious poor of Carnoustie and Newton of Panbride who are non-recipients of parochial relief.

*John Milne's Bequest.*—The late Mr John Milne of Ravensby bequeathed to Carnoustie, a one-eighth of his estate, the income therefrom to be applied for the benefit of the poor of Carnoustie, including soldiers from Carnoustie disabled in the European War.

*Captain Mill's Bequest.*—The late Captain Frank J. R. Mills, Norwhin, Carnoustie, bequeathed to Carnoustie a sum of £150, the income therefrom to be expended by the Town Council in providing comforts for the aged poor of Carnoustie annually at the New Year.

## CARNOUSTIE PARISH CHURCH.

Minister—Rev. James Baillie, M.A. Session Clerk—E. W. Mathewson. Superintendent of Sabbath School—The Minister. Organist and Choirmaster—Roy Sheriff. Church Membership—723. Church Officer—Peter Tosh.

## ST STEPHEN'S UNITED FREE CHURCH—Services at 11.15 a.m. and 6.15 p.m.

Minister—Rev. Dr W. Cumming Thom, B.D., M.Th. Session Clerk—John Garriock, M.A., B.Sc., Smieton Street. Deacons' Court Clerk—James Baxter, 16 Taymouth Terrace. Free Will Offering Treasurer—William Young, Anneslea, Rose Street. Superintendent Sabbath School—John Garriock, M.A., B.Sc., Smieton Street. Foreign Mission Treasurer—J. Dewar, 2 Orchard Terrace. Central Fund Treasurer—G. Kitto, M.A., Coral Cottage. Secretary, Young Women's Club—Miss Emily Boath, Kelly Cottage. Organist and Choirmaster—Mr Shiel, Terrace Road. Secretary, Ladies' Work Party—Miss Kerr, Links Parade. Secretary Men's Club—Mr Shiel, Terrace Road. Choir Treasurer—Miss Ina Murray, Agatha Bank. Sabbath School Secretary and Treasurer—John Garriock, M.A., B.Sc., Smieton Street.

## ERSKINE U.F. CHURCH—Services at 11.15 a.m. and 6.15 p.m.

Ministers—Rev. John F. Dempster and a vacancy. Session Clerk—John C. Ramsay. Congregational Clerk—Thomas B. Wilson. Congregational Treasurer—James B. Cunningham. Congregational Preses—Robert Thomson. Organist—Alexander Boyle. Superintendent of Sabbath School—David F. Sherriff. Secretary and Treasurer—Ernest Ramsay. Bible Class Treasurer—James H. Cunningham. Membership—364.

## CHURCH OF THE HOLY ROOD—Services at 8 & 11.15 a.m., 6.15 p.m.

Rector—Rev. F. S. Macintyre. Church Wardens—J. Spragg and G. Calvert M'Gonigal. Lay Elector—J. M. Gray. Lay Representative—R. P. Blakelock. Treasurer—Edward Bowen. Souls—395. Communicants—233. Sunday Services—Holy Communion, 8 a.m.; morning prayer, 11.15 a.m.; evening prayer, 6.15 p.m. Daily Services—8 a.m. and 5.30 p.m.

## PANBRIDE PARISH CHURCH—Services at 11.15 a.m. (and in July and August). St Bride's Chapel—Service at 6.15 p.m.

Minister—Rev. John Caesar. Session Clerk—J. P. Morison. Superintendent of Sabbath School—Rev. John Caesar. Choirmaster—Miss Ross, Albert Terrace. Membership—625. Church Officer—James Brown, Panbride.

## PANBRIDE U.F. CHURCH—Services at 11.15 a.m. and 6.15 p.m.

Minister—Rev. Alex. White, B.D. Session Clerk—Robt. S. Milne, Westfield, Congregational Treasurer—David Butchart, 1 Millearn Terrace, Ireland Street. Central Fund Treasurer—Walter Black, William Street. Superintendent Sabbath School—John Ireland, Bonella Street. Organist and Choirmaster—G. Fraser, Westpath. Church Officer—A. Spalding, Gladstone Terrace. Membership—350.

## CARNOUSTIE, BARRY AND PANBRIDE SUNDAY SCHOOL TEACHERS' UNION.

Honorary President—Ex-Provost Nicoll. President—Bailie F. Davies. Secretary—John Garriock, M.A., B.Sc., Smieton Street. Treasurer—Miss Ness, 5 Carlogie Terrace.

## CARNOUSTIE AUXILIARY OF NATIONAL BIBLE SOCIETY OF SCOTLAND.

President—Rev. J. Baillie, M.A., C. of S. Manse, Carnoustie. Secretary and Treasurer—Rev. Dr Cumming Thom, St Stephen's U.F. Manse, Carnoustie.

## CARNOUSTIE, BARRY, AND PANBRIDE TRACT SOCIETY.

Receiver of Donations—Rev. Dr Cumming Thom, St Stephen's U.F. Manse, Carnoustie.

## CARNOUSTIE Y.M.C.A.

Hon. President—Vacant. President—Vacant. Vice-Presidents—J. Ireland, Dinorwic; D. J. Butchart, Ireland Street. Treasurer—R. C. Matthewson, Boythorpe. Secretary—David A. R. Thow, 18 Arbroath Road. Directors—E. W. Mathewson, Wm. Blair, Geo. Soutar, A. Forsyth, J. [illegible] Rattray, T. F. Ness, J. Garriock, J. A. Clark, Wm. Spink, Oliver Smith, Alex. Scott. Church Representative—Dr W. Cumming Thom.

CARNOUSTIE
P.B.
Carnoustie Bay
Low Water Mark of Ordinary Spring Tides
High Water Mark of Ordinary Spring Tides
Panbride
Coastguard Station
Station
Carnoustie Golf Links
Golf Clubhouse
Dalhousie Golf Clubhouse
Drill Hall
Smithy
Carnoustie House
U.F.C. Church
U.F.C. Manse
Epis. Church
Leather Works
Panmure Works
Filtering Bed
Sewing Mch.
Hotel
Schools
Cemetery
Tower Burgh Ly.

CARNOUSTIE Y.M.C.A. & RED TRIANGLE CLUB—High St. and "Inglewood" Membership, 100. Morning Meeting at 10 a.m. Social Hour—Sundays at 8 p.m. Caretakers—Mr and Mrs John Malcolm, Inglewood.

Y.M.C.A. LIBRARY.

Open daily, 10 a.m. to 10 p.m. Non-Members' Subscription, 1s per month, 6s per annum.

CARNOUSTIE, BARRY, AND PANBRIDE SICK NURSING ASSOCIATION.

President—Mrs Taylor. Vice-President—Mrs Ferguson. Hon. Secretary—Miss Low, 1 Lochty Avenue, Carnoustie. Hon. Treasurer—J. P. Morison. Nurse—Miss Stratton, 2 Balfour Place.

BARRY AND PANBRIDE UNITED SAVINGS BANK.

President—Ex-Provost Soutar. Vice-President—Colonel Scroggie. Treasurer—A. R. Crawford. Secretary—David Kidd, 9 Taymouth Street. Directors—Revs. John Caesar, John Heggie, A. J. Campbell, ex-Provost Winter, Messrs R. C. Mathewson, D. N. Kinmond, D. O. Young, Arch. Colquhoun, Jas. P. Bruce, George Gibson, and Alexander Duncan. Office—Salisbury Place, next Post Office. Open on Monday and Thursday evenings from 7 to 8 o'clock.

YEARLY BENEFIT SOCIETIES.

Carnoustie Male and Female Yearly Society. Meets in Panmure Institute. President—Wm. Dargie. Secretary—David Black, 19 Panmure Street. Treasurer—Alex. Jamieson, Barry Road. Annual meeting on the 3rd Friday of Sept.

Carnoustie, Barry, and Panbride Yearly Society. Meets in Drill Hall, Dundee St. Carnoustie. President—George Wallace. Vice-President—Alexander Vannett. Secretary—David Lyall, Balfour Place. Treasurer—Mr Stephenson, West Path. Auditor—James Cuthill. Annual Meeting—4th May. Meets fortnightly on Monday evenings, at 7 o'clock in the Hall stated.

CARNOUSTIE CO-OPERATIVE ASSOCIATION, Ltd., Dundee Street.

Registered Office—Ferrier Street. Branch—99 Dundee Street, Carnoustie. President—A. D. Crerar. Vice-President—John C. Ramsay. Minute Secretary—W. B. Crerar. General Manager—David Japp.

PLOUGHMEN'S SOCIETY—Carnoustie Branch.

President—Robert Fyfe, Carnoustie. Vice-President—Peter Suttie, Barry. Treasurer—John Ferguson, Clayholes. Secretary—Robert Garden, The Lodge, Ravensby, Barry. Members of Committee—William Christie, W. Smith, J. Lamond, J. Watterson, D. Smart, John Kidd, James Ferguson, Wm. Fernie, Alex. Cuthill. Meets at Carnoustie every quarter. Annual meetingfi—Second Saturday in August.

CARNOUSTIE MUSICAL SOCIETY—Instituted 1909.

Hon. President—W. F. Soutar, Annfield. President Mr G. K. Chalmers. Hon. Secretary—Wm. Duncan, 34 Carlogie Rd. Treasurer—Mr Wm. Morgan. Pianist—Mrs M'Laren. Conductor—Mr W. Wallace, Dundee.

AMATEUR HORTICULTURAL SOCIETY.

Patron—Earl of Dalhousie. President—Alexander Simpson. Vice-President—J. L. Dargie. Hon. Treasurer—H. P. Mudie. Hon. Auditor—D. K. Mitchell. Secretary—James H. Stephenson, 20 West Path. Show Manager—Peter Kerr. Show about Third Saturday of August. Annual General Meeting—First Friday in September.

CARNOUSTIE BURNS CLUB.

President—D. N. Kinmond. Vice-President—Wm. Steven. Hon. Secretary and Treasurer—C. J. R. Small, 10 Fox Street, Carnoustie.

CARNOUSTIE, BARRY AND PANBRIDE UNIONIST ASSOCIATION.

Chairman—W. F. Soutar, Annfield. Secretary—A. C. M'Corquodale.

CARNOUSTIE AND DISTRICT LIBERAL ASSOCIATION.

President—Ex-Provost Nicoll. Members of Committee—40. Annual Meeting—End of February.

STATIONER AND TOBACCONIST,

# A. WILL

CONFECTIONS BEST MAKES.

34 HIGH STREET, CARNOUSTIE

THE LEADING HOUSE AGENT.
LISTS ON APPLICATION.

All the Latest Books by the Most Popular Authors,
Fancy Goods, Leather Goods, Crest China. Circulating Library

Specialist in Crayon Drawings and Miniatures.

# R. WILSON ASTBURY

*Artist Photographer,*

(5½ Years Manager for Valentine & Co., Ltd., Dundee.)

Photography in all its Branches.
THE STUDIO, HIGH STREET, CARNOUSTIE.

# ARCHIBALD DONALD & SON

**Plasterers. Cement Workers, and Tile Specialists,**

**35 HIGH STREET, Carnoustie**

'Phone No. 257 Arbroath.

Orders in Town and Country Promptly and Carefully attended to.
Breeze Blocks made to order for Partition Walls.

*Estimates Given.*

**Arbroath Office and Yard—EAST MARY STREET.**

# Read the Arbroath Herald

EVERY FRIDAY PRICE TWOPENCE

## GOLF CLUBS.

*Carnoustie Golf Club* (Inst. 1842).—Captain—Alex. D. Crerar. Hon. Secretary and Treasurer—A. C. Murray, Laurel Bank, Terrace Road, Carnoustie. Annual meeting in February. Membership—500. Club House—Links.

*Carnoustie Y.M.C.A.*—Captain—David Thow. Secretary—J. Gordon Dewar, M.A. Treasurer—Hugh A. Morton, M.A.

*Caledonia Club*—Captain, Ex-Provost George Carnegie. Vice-Captain, J. M. Fullarton. Secretary and Treasurer—James Barnet. Match Secretary—John M'Lagan. Membership, 270.

*St Crispin Club*—Captain—Fred Martin. Secretary and Treasurer—J. Lyall, Annual meeting in February. Membership—70. (Confined to employees in the Shoe Trade.)

*Ladies' Golf Club* (Affiliated to Ladies' Golf Union)—Club-house—Links. President—Mrs K. Lawson. Vice-President—Mrs A. Colquhoun. Treas.—Rev. J. Heggie. Secretary—Miss Norrie M. Kidd. Captain—Mrs Scroggie.

## CARNOUSTIE LAWN TENNIS CLUB.

Hon. Secretary—C. B. Walker, Ewartlea, Carnoustie. Hon. Treasurer—Miss E. M. Ferrier, Aboukir Lodge, Carnoustie.

## PANMURE CURLING CLUB.

President—Thos. Bell. Secretary and Treasurer—J. P. Morison, Bank House, Carnoustie. Annual meeting in September.

## PANBRIDE PARISH COUNCIL.

Chairman Frank Watson; Rev. John Caesar, Rev. Alex. Whyte, Messrs George M'Gill, Wm. Aitkenhead, David Scroggie, A. C. Colquhoun, Wm. Steven, James Kydd, and R. R. Webster Baillie. Clerk—A. C. M'Corquodale. Inspector of Poor. Collector of Rates and Registrar—J. P. Morison. Medical Officer—Dr J. Ewan Taylor.

## PANBRIDE LANDWARD COMMITTEE OF PARISH COUNCIL.

Chairman—Rev. John Caesar; Messrs George M'Gill, Wm. Aitkenhead, William Steven, James Kydd, and R. R. Webster Baillie.

## PANBRIDE AND BARRY SCHOOL MANAGEMENT COMMITTEE.

Chairman—D. S. Nicoll. Members—Rev. John Caesar, John Carnegie, D. A. Christie, F. Davies, Rev. J. Heggie, F. M'Laren, Thomas Smith, and John C. Stuart. Clerk—D. O. Young.

## SCHOOLS.

Carnoustie Public School.—Headmaster, D. A. Christie. Roll—440. Average attendance, 405.

Barry Public School—Headmaster, J. M. Smith. Roll, 113. Average attendance, 109

Panbride Public School.—Headmaster, J. C. Stuart, M.A. Roll, 113. Average attendance, 102.

Muirdrum Public School.—Teacher, Miss Heughan. Roll, 20. Average attendance, 18

## REGISTRARS.

Barry Parish—D. K. Mitchell, Carnoustie. Panbride Parish—J. P. Morison, Carnoustie.

## BARRY PARISH CHURCH.

Minister—Rev. John Heggie. Superintendent of Sabbath School—James Bate, Barry. Membership, 502. Church Officer—James Young, Barry.

## BARRY U.F. CHURCH—Services at 11.15 a.m. and 6.15 p.m.

Minister—Rev. A. J. Campbell, M.A., V.D., J.P. Session Clerk—D. S. Nicoll, J.P., Greenbank, Barry. Clerk to Deacons' Court—William Currie, Careston Cottage, Carnoustie. Superintendent of Sabbath School—Mr John Smith, School House, Barry. Organist—A. Simpson, Briar Cottage, Carnoustie. Church Officer—Alex. Jamieson, Denver Cottage, Barry Road, Carnoustie. Membership—265.

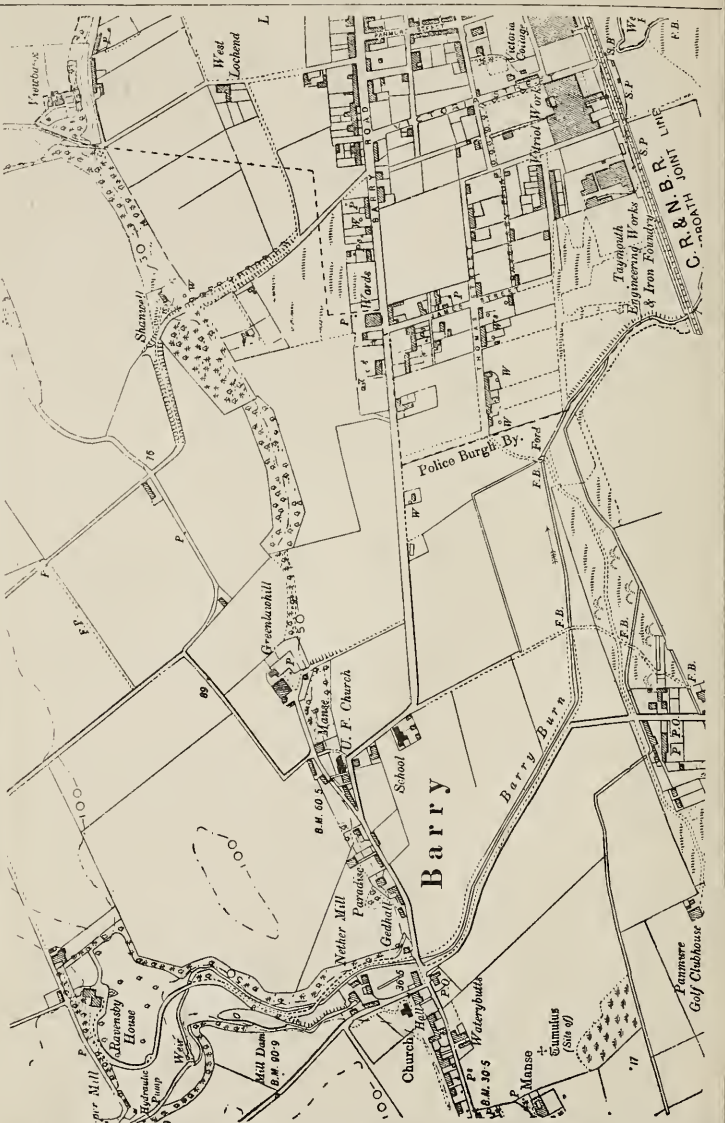
Barry
Barry Burn
Police Burgh By.
Ford
Wards
Victoria Cottage
Carroll Works
Tayfoyth Engineering Works & Iron Foundry
C. R. & N. B. R. JOINT LINE
Shanwell
West Lochend
Greenlawhill
Manse
U. P. Church
School
Paradise
Gedhill
Nether Mill
Mill Dam
B.M. 60·5
B.M. 90·9
B.M. 36·5
Church Hall
Waterybutts
Manse
Tumulus (Site of)
Panmure Golf Clubhouse
Ravensby House
Hydraulic Pump
Weir
Mill

## BARRY PARISH COUNCIL.

Chairman—J. H. Pattullo. Collector of Rates and Inspector of Poor—D. K. Mitchell, Municipal Buildings, High Street. Office Hours—9 to 1, and 6 to 7.30. Saturdays—9 to 12. Half-yearly Meetings—Second Tuesdays of February and August.

## BARRY AND PANBRIDE WOMEN'S UNIONIST ASSOCIATION.

Hon. President—The Countess of Strathmore. Hon. Vice-Presidents—Lady Constance Blackburn, Mrs Duncan of Balfour, Mrs L. Guthrie, Carnoustie House; Mrs Carnegie, Aviemore, Carnoustie; Mrs Morgan, Clifton Grange, Carnoustie; President—Mrs W. F. Soutar, Annfield, Carnoustie. Vice-President—Miss Low, Lochty Avenue, Carnoustie. Hon. Secretary and Treasurer—Mrs W. Ferrier, Lochty Street.

# Carnoustie List of Trades and Professions.

*Agents.*

A. C. M'Corquodale, Maryville (Scottish Equitable Life Assurance Society and Norwich Union Fire).
A. C. M'Corquodale, High Street (Life, Fire, &c., Assurance).
E. W. Butchart (for J. Pullar & Sons, dyers, Perth), High Street
E. W. Butchart, High Street (Emigration Agent).
Robert R. W. Baillie (factor for the Right Hon. the Earl of Dalhousie), Panmure Estate Office, Carnoustie.
Misses Gardyne (Empress Laundry Co.), High Street
D. T. Wilson (Arbroath Steam Laundry), Dundee Street.
Carnoustie Co-Operative Association, Ltd. (for A. & J. Macnab, Ltd., dyers, Edinburgh).

*Architect.*

James P. Bruce, High Street.

*Bakers.*

Carnoustie Co-Operative Association, Limited.
William Nicoll, The Cross.
Mrs Allan, Dundee Street
T. B. Cunningham, Dundee Street and High Street.
James Doig, Dundee Street

*Banks.*

Bank of Scotland (branch); head office, Edinburgh. Mr Harris, agent.
North of Scotland Bank, Ltd. (branch); head Office, Aberdeen. J. P. Morison, agent, Carnoustie.
National Bank of Scotland, Ltd.; head office, Edinburgh. David M. Kidd, agent, Carnoustie.
Savings Bank (Barry and Panbride), Dundee Street, Carnoustie. David M. Kidd, treasurer; Alexander R. Crawford, secretary.

*Blacksmiths.*

Francis Gow, Barry.
Charles Rattray, Scryne, Panbride.
R. Reid & Sons, West end
James Shields, Muirdrum.
Gourlay & Son, Links Avenue.
J. Fernie, Park Avenue.

*Boarding Houses.*

Miss Barbour, Allanbank Boarding House, Terrace Road
Glencoe Boarding House, Terrace Rd.
Mrs Henderson, Agrabank
Mrs Simpson, Seafield
Mrs Smith, Scotswood

*Booksellers, Newsagents, &c.*

Andrew Simpson, High Street
Croll, Mrs, Barry Road
Misses Gardyne, High Street
Miss Fawns, 30 Dundee Street
Misses Lacto, Dundee Street
Mrs Will, High Street
James Simpson, Carnoustie Gazette, High Street

*Boot and Shoe Makers.*

William Whyte, High Street
William P. Sturrock, High Street
Scroggie Bros. (wholesale), Carnoustie
J. Winter & Sons, Ltd. (wholesale), Carnoustie
Charles Spark, High Street
David Fyffe, Church Street
Wm. M'Arthur, Dundee Street
Greenlees & Son, High Street

*Cabinetmakers, &c.*

D. T. Wilson, 103 High Street, and Arbroath.
J. B. Sparks, 6 Queen Street

*Carriers.*

Alexander Hovell, 114 Dundee Street
Byars, James A., Dundee and Arbroath

*Chemical Works.*

Charles Tennant & Co., of Carnoustie, Ltd. (vitriol and chemical)

*Chemists and Druggists.*

David J. Henderson, High Street
George Calvert M'Gonnigal, High St.

*China, Glass, &c., Dealers.*

Johnston's Emporium, The Cross
Couston's Emporium, Albert Place
Mrs Clarkson, High Street (Antiques)

*Cloth Merchants.*

Blakelock & Caird Ltd., Catherine Bank
James Smieton & Sons (jute), Panmure Works, and Dundee

*Coal Merchants.*

Thos. Muir, Son, & Patton, Limited, Railway Station
Carnoustie Contracting Company, Ferrier Street
Carnoustie Coal and Lime Company, Railway Station
Smith, Hood & Co., Station Road
Carnoustie Co-Operative Association, Ltd., Depot, Brown Street
Cameron, Barry Road

*Confectioners.*

Misses Latto, Dundee Street
Mrs Allan, 91 Dundee Street
A. Demarco, Park Ave., Station Road
Mrs James Livingstone, Dundee Street
J. Ogilvie, Dundee Street
Miss A. Fairlie, High Street
Miss Henderson, Station Road
Mr James Jolly, High Street
Mrs Smith, Victoria Street
Miss Baldy, Barry Road
Miss J. H. Walker, High Street
Miss Pye, High Street
Mrs Morton, Dundee Street
A. Danunzio, Kinloch Street
W. G., Sharp, Dundee Street
Miss M. Clark, High Street
Mrs Smith, High Street
Miss Collins, High Street
Mr Yeaman, Barry Road
Mr Moore, Dundee Street
Miss Langlands, Albert Street
Mrs Will, 134 High Street
Mrs Murray, Dundee Street

*Contractors and Carters.*

Carnoustie Contracting Company, Ferrier Street
John Thomson, Dundee Street
Alexander Gow, Victoria Street
G. Martin, Brown Street

*Cycle Agents.*

John M'Andrew, Dundee Street
Mr Murray, Dundee Street

*Dairies and Dairymen.*

Thomas Bell, Newton
Mrs Stewart, Panbride
J Kerr, Rottenrow
G. L. Mudie, Greenlaw Hill
Mr Clark, Skichenmuir
Mrs Small, Coiside
Charles Sharp, Kirkton Bank
J. Ferguson, Clayholes
Buttercup Dairy Co., High Street
Scurrock, Hayhillock
Shiels, Bonnington
Mill, Lochend

*Dentists.*

W. T. Ross, Fairview, Dundee Street
H. S. Hunter, L.D.S. (of Arbroath), 75 High Street (every Thursday)
T. MacDougall, Barry Road

*Drapers.*

Carnoustie Co-Operative Association, Limited
Miss Miller, High Street
J. D. M'Affer, High Street
Mrs Fairweather, High Street
Miss Aldridge, Panmure Street
Geo. Shand, High Street
W. Taylor, High Street
Mrs Kennedy, Dundee Street
P. Smith, High Street
Miss Stewart, High Street
Miss Kinnear, High Street

*Engineers and Ironfounders.*

The Anderson-Grice Co., Taymouth Engineering Works

*Fishmongers.*

Miss Donaldson, 51 High Street
G. Anker, High Street & Dundee Street

*Fleshers.*

James T. Duncan, High Street
R. Millar, High Street
John C. Findlay, High Street
Wm. Black, Dundee Street and High Street
Carnoustie Co-Operative Society Ltd.
Wm. Wellwood, 25 Dundee Street

*Fruiterers and Greengrocers.*

Marshall, High Street
Miss Sturrock, High Street
Miss Clark, High Street
Mrs Graham, Dundee Street
W. Sharp, Dundee Street

*Game Dealer.*

Marshall, High Street

*General Merchants.*

Hugh M'Owen, Queen Street
Mrs Clark, Muirdrum
Miss Ramsay, Panmure Street
Mrs Croll, Barry Road
James Hay, Millar Street
Mrs Robertson, Westhaven
Mrs Murray, Muirdrum
Mrs MacGregor, Muirdrum

*Golf Club Makers.*

Robert Simpson, golf club and ball maker, Golf House
Walter Hewitt, golf club and ball maker, Links Avenue
Gourlay & Son, golf cleek and iron makers, Links Avenue

*Grocers.*

Those marked *s* are also Spirit Dealers
Carnoustie Co-Operative Association, Limited
G. K. Robertson, Kinloch Street
*s*Mrs Craig, High Street
William Low & Co., Dundee Street
*s*James Findlay, High Street
*s*Edward Butchart, High Street
*s*Fred Robb, High Street
*s*Charles A. Fox, High Street
*s*Wm. Murdoch, Ireland Street
*s*W. L. Reid, Barry Road
*s*John Napier, Kinloch Street
*s*James Robertson, High Street
G. Johnstone, Ireland Street
*s*James Bell Brown Street
*s*Mrs Duthie, Queen Street
*s*John Yool, High Street
Buttercup Dairy Co., High Street
*s*Wm. Bradburn, Station Road
J. Hugh, Queen Street

*Hardware Merchants.*

Johnston's Emporium, The Cross
T. R. Couston, Dundee Street
Carnoustie Co-Operative Society
J. H. Donaldson, Dundee Street

*Hairdressers.*

D. Crowe, High Street
Mr Strachan Dundee Street
Mr Fawns, Dundee Street

*Hotels, Inns and Taverns.*

Beaton's Hotel—John Sanderson
Bruce's Hotel—Mrs Hendry, proprietrix
J. Wilson (Golf Arms), Ferrier St.
J. Leslie (Stag's Head), 83 Dundee St
Kinloch Arms Hotel—J. W. Melvin, High Street
Station Hotel—Thos. Hart, Station Road
Joseph Wilson (Golf Inn), Ferrier St
Robb's Inn, Park Avenue
Temperance Hotel—Mrs D. M. Church

*Horsehiring and Posting.*

Innes Miller, Taymouth Stables
T. Hart, Station Hotel
James Strachan, County Garage, High

*Ironmongers.*

Couston's Emporium, Dundee Street
Johnston's Emporium, The Cross
J. Donaldson, Dundee Street

*Joiners and Wrights.*

John Julian & Son, Muirdrum and Street
Edward & Ramsay, Ferrier Street
Alex. Simpson & Son, Collier Street
Robert Reid & Son, Lochend Crescent
John I. Thow, Westhaven
A. P. Small, William Street

*Laundries.*

Carnoustie and District Laundry Coy., West End
Miss Christie, High Street

*Market Gardeners.*

Mrs Stewart, Panbride
George Stewart, Bracfoot
John Stewart, Ireland Street

*Masons and Builders.*

Andrew Robertson & Sons, Kinloch St.
John I. Wilson, Station Road

*Milliners and Dressmakers.*

Miss Kidd, Kinloch Street
Miss Maggie Hepburn, Charles Street
Mrs Fairweather, High Street
Misses Lawrence, Collier Street
Misses Smieton, Barry Road
Miss Kinnear, High Street
Miss Nairn, Barry Road
Miss Hay, Kirkton Terrace
Miss Finlay, Church Street
Carnoustie Co-Operative Association, Limited
Miss Miller, High Street
Miss Anderson, Allanah Cottage, Links Parade

*Motor Garages.*

W. Strachan, Kinloch Arms
George Ness, Arbroath Road
T. Bell, Station Hotel
W. Beattie, Dalhousie Garage

*Music Teachers.*

Miss Ross, Dundee Street
Misses Strachan, Panmure Bank
Charles Robb, Bay House
Miss M. Smith, Brown Street
Mr C. A. Low, Kirkton Terrace
Miss A. Galloway, Ben More, Mackenzie Street
Mr John Wilson, jun., Mackenzie St

*Newspaper Reporters.*

*Carnoustie Gazette*—H. Chapman, High Street

*Painters and Paperhangers.*

Henry Ellis, High Street
John Sturrock & Son, High Street
E. W. Mathewson, Dundee Street, and Arbroath
Ochterlony & Ellis, Dundee Street
Kydd, Church Street

*Photographer.*

R. Wilson Astbury, High Street Carnoustie

*Plasterers.*

Archibald Donald & Son, 35 High St.
D. Jamieson & Sons, Kinloch Street

*Plumbers, Tinsmiths, and Gasfitters.*
M'Kay & Stewart, High Street
John M'Andrew, Dundee Street
J. Farquharson, High Street

*Printer.*
James Simpson, High Street

*Saddler.*
A. Lowden, Station Road

*Slater.*
Alex. Hogg & Sons, Dundee Street

*Solicitors.*
James M. Gray, Taymouth Villa
A. C. M'Corquodale, High Street
David O. Young, town clerk, Newington
Mr Urquhart, Firbank
R. Simpson, Rockcliff.

*Surgeons.*
J. M. Milne, Dalhousie Villa, High St.
James E. Taylor, Villa Rosa
Dr M'Connell, The Limes

*Tailors.*
Those marked c are also Clothiers.
cCarnoustie Co-Operative Association,,
cWm. Ferrier, High Street
cW. Falconer. Dundee Street
Thomas Henderson, Station Road

*Tea Rooms.*
Mrs Smith, High Street
Miss Farquharson, Brown Street
Miss Fairlie, High Street
Mrs Allan, High Street
J. Ogilvie, Dundee Street
Mrs K. Buik, High Street

*Tobacconists.*
A. Jones, High Street
Mrs Livingstone, Dundee Street
Miss Fawns, Dundee Street
Mrs Will, High Street
A. Demarco, High Street
Misses Gardyne, High Street
Misses Latto, Dundee Street
A. Simpson, High Street
A. Jolly, High Street

*Upholsterers.*
J. B. Sparks, 6 Queen Street
D. T. Wilson, The Cross

*Watchmakers.*
Andrew Heggie, The Cross
Crabbe & Mackenzie, High Street, and Dundee

*Miscellaneous.*
Thos. Bell, veterinary surgeon, Grayslates, Queen Street
G. Gibson, Lochty Preserving Works
Telephone Office, Paris Buildings, High Street
R. Reid & Son, carriage builders, West End

# Friockheim Directory.

POPULATION—Census, 1921.

Kinnell Parish, 589. Kirkden Parish, 1337. Guthrie Parish, 257.

FRIOCKHEIM PARISH CHURCH—Services at 11 a.m. and 6 p.m.

Minister—Rev. Norman D. Kennedy. Clerk of Kirk Session and Church Trustees—George F. Sellar, Bank House. Treasurer of Church Trustees—Wm. Whyte. Superintendent of Sunday School—William Whyte. Leysmill—J. M'Lean, Station House, Elder. Organist and Choirmaster—W. Whyte. President of Ladies' Guild—Mrs Smith, Friock Mains. Church Officer—J. Hosie, Gardyne Street. Membership—380.

FRIOCKHEIM U.F. CHURCH—Services at 11.15 a.m. and 6.15 p.m.

Minister—Rev. John Smith, M.A. Session Clerk—William Nicoll, Braikie, Inverkeilor. Clerk of Deacons' Court—Mr Alexander Lawson, Newton of Boysack, Arbroath. Superintendent of Sabbath School—Rev. John Smith. Church Officer—Alex. MacIntosh. Membership—175.

SCHOOL MANAGEMENT COMMITTEE

District No. 6. Schools—Letham, Friockheim, Kinnell, Craichie, Guthrie, and Kirkden. Chairman and Representative from Authority—Rev. John Smith, M.A., Friockheim. Others—Messrs James Bone, Friockheim; Andrew Doctor, Friock Mains; Jas. A. Davidson, Schoolhouse, Friockheim; D. P. Arnot, Hatton Mill, Kinnell; D. Grant, Letham; A. D. Campbell, Schoolhouse, Crachie; Alex. McNaughton, E. Mains, Guthrie; Alex. Lindsay, W. Mains of Gardyne.

FRIOCKHEIM PUBLIC SCHOOL.

Master—James A. Davidson, Infant Mistress—Miss Anderson. Assistants—Miss Harris and Miss Soutar. Average Attendance—130.

## POST OFFICE, GARDYNE STREET.

Postmistress—Miss M. A. T. Carr. Money Order, Postal Order, Savings' Bank, Telegraph Office, and Telephone Call Office. Sale of stamps and telegraph business—9 a.m. till 7 p.m. Arrival of Mails—9.14 a.m. and 3.55 p.m. Despatches —8 a.m., 3.30 and 4.30 p.m. Friockheim Deliveries—9.45 a.m. and 4.10 p.m.

## FRIOCKHEIM RATEPAYERS' ASSOCIATION.

President—Carnegie Soutar. Vice-President—Hector F. Ferrier. Secretary and Treasurer—George F. Sellar. Committee—James Bone, William Whyte, James Ogilvie, Robert Innes, John Duke, Rev. John Smith, C. W. Christie, James Watt, A. Cummine, George Murray.

## FRIOCKHEIM CEMETERY COMMITTEE.

Rev. Norman D. Kennedy, Rev. J. Smith, D. F. Carr (convener), Andrew Doctor, and Hector Y. Ferrier. Keeper—Andrew Walker. Superintendent and Clerk—James Ogilvie.

## BRUCE MASONIC LODGE (593).

R.W.M.—James Bone. Secretary—D. O. Christie, Pitmuies Mill, Friockheim. Treasurer—Robt. Murray. Hallkeeper—Wm. M'Pherson, 38 Gardyne Street. Meets in Bruce Hall Second Thursday of each Month, from September till April, inclusive.

## PUBLIC HALLS.

Assembly Hall (Accommodation 500)—Secretary—D. F. Carr, Gardyne Street. Hallkeeper—Andrew Smith, Middlegate.

Free Church Hall—Secretary—James Moir, Andson Street.

Parish Church Hall—Curator—James Hosie.

Bruce Masonic Hall, Gardyne Street—Hallkeeper—William M'Pherson.

## NATIONAL BIBLE SOCIETY—FRIOCKHEIM AUXILIARY.

Secretary and Treasurer—Rev. J. Smith, M.A.

## HORTICULTURAL SOCIETY.

President—A. Doctor, Friock Mains. Secretary—J. Ogilvie, Lilybank St. Treasurer —David Carr, Gardyne Street. Annual Meeting third Saturday of September. Annual Show in August.

## INTERNATIONAL PLOUGHMEN'S SOCIETY—KINNELL BRANCH.

President—Charles Todd. Vice-President—William Todd. Treasurer—Andrew Walker. Secretary—William Wilkie, 2 Millgate, Friockheim. Committee—William Strachan, James Mitchell, and Charles W. Christie.

## VINNEY AND LUNAN PLOUGHING ASSOCIATION.

Patrons—Mrs Lindsay Carnegie of Anniston, Mr and Mrs M'Grath, Letham Grange; D. C. R. Lindsay Carnegie of Kinblethmont, Captain Hew Blair Imrie of Lunan. President—Peter Smith, Fallaw. Secretary and Treasurer—David Hay, Lawton.

## FEEING MARKETS.

Whitsunday—The Term day, or the first Thursday after.
Martinmas—The Term day, or the first Thursday after.

## FRIOCKHEIM MINIATURE RIFLE CLUB—Established, 1914.

President—James Bone. Secretary and Treasurer—Chas. W. Christie, Pitmuis Mill, Friockheim. Match Secretary—David O. Christie, Pitmuis Mill. Open Tuesday and Saturday, 7 to 9.30 p.m. Caretaker—Wm. M'Pherson, Gardyne St.

## FRIOCKHEIM AND DISTRICT DOMINO LEAGUE.

(Suspended meantime. No matches arranged for this season.)

Secretary and Treasurer—Thomas Roberts, 6 Gardyne Street, Friockheim.

## CURLING CLUB—Evenie Water.

Secretary—Andrew Doctor, Friockheim Mains.

## READING ROOM AND BOWLING CLUB.

Patroness—Miss Bruce Gardyne. Patrons—A. Matthews, Arbroath; J. Christie, Kirriemuir. Hon. Presidents—A. Cummine. President—C. Soutar. Vice-Presidents—Rev. J. Smith and John Duke. Secretary and Treasurer—A. Grant, Gordon Place, Friockheim. Curator and Librarian—J. Ogilvie. Superintendent— W. Mackay. Caretaker—G. Low, Lunan Street. Reading Room open Monday, Wednesday, and Friday, 7 to 9.30 p.m. Draughts Club on Monday and Thursday evenings. Bowling Green, open May to September.

## FRIOCKHEIM WOMEN'S RURAL INSTITUTE.

President—Miss Bruce Gardyne of Middleton. Vice-Presidents—Mrs J. A. Davidson, Schoolhouse, and Mrs J. Smith, U.F. Manse. Joint Secretaries—Miss Ogilvie, Lilybank Street; Mrs James Bone, Millgate. Joint Treasurers—Mrs Smith, Friock Mains; Mrs M'Naughton, East Mains of Guthrie. Committee—Mrs C. W. Christie, Pitmuies Mill; Miss Esplin, Gardyne Street; Mrs Ewing, Kinnell Schoolhouse; Mrs M'Lellan, Middleton; Miss Nicoll, Mainsbank; Mrs Carnegie Soutar, Rosebank; Miss Walker, Pitmuies Mill.

## GUTHRIE PARISH CHURCH—Service at 11 a.m.

Minister—Rev. William Guthrie Law, M.A. Session Clerk and Treasurer—Rev. Wm. Guthrie Law, M.A. Heritors' Clerks—W. & J. S. Gordon, solicitors, Forfar. Superintendent of Sunday School—Rev. William Guthrie Law, M.A. Organist and Choirmaster—John Thomson, Friockheim. Membership—185. Church Officer and Gravedigger—George Burnet, blacksmith, Kirkton. President of Woman's Guild—Mrs A. MacNaughton, E. Mains, Guthrie. President of W.A.F.M.—Mrs S. Wells, Post Office, Guthrie.

## GUTHRIE SCHOOL.

Headmaster—J. L. Thomson. Assistant—Jane S. Smart. Accommodation—112. Average Attendance—50.

## GUTHRIE PARISH COUNCIL.

Chairman—Alexander Macnoughton. Members—Captain Ivan D. Guthrie of Guthrie; Ian Robertson, Hilton of Guthrie; Alexander Macnaughton, East Mains; James Christison, Polmood; James M'Gowan, Hillside. Inspector of Poor and Collector—James Ogilvie, Friockheim.

## BOY SCOUTS.

Scoutmaster—Rev. Wm. Guthrie Law, Guthrie Manse. Assistant Scoutmaster — W .Brown, Station House, Guthrie. Troop Leader—Alex. Souness. Rover Mate—James Burnett.

## GUTHRIE SOCIAL CLUB.

President—The Minister. Vice-Presidents—Mrs Harley and Mrs Macnaughton. Secretary—W. Brown, jun. Treasurer—J. Cameron. Librarian—G. Scott.

## KINNELL PARISH CHURCH—Service at 11.15 a.m.

Minister—Rev. William Martin. Session Clerk—Mr James Ewing. Treasurer—Mr J. G. Turnbull. Supt. of Sunday School—Mr James Ewing. Secretary of Sunday School—Rev. William Martin. Choirmaster—Mr David Carr. Membership—295. Church Officer—David Brown, Balneaves, Friockheim.

## KINNELL PUBLIC SCHOOL.

Headmaster—James Ewing. Infant Mistress—Miss J. R. Annandale. Assistant—Miss I. Mitchell. On Roll—100.

## KINNELL PARISH COUNCIL.

Chairman—William C. Moyes. Members—James Hamilton, Charles Low, William W. Doig, and David P. Arnot. Clerk—James Ewing, Schoolhouse. Inspector of Poor, Collector, and Registrar—James Ewing.

## REGISTRARS.

Guthrie—Mrs Wells, Postmistress, Guthrie. Kinnell—James Ewing, Schoolhouse. Kirkden—James Ogilvie, Friockheim.

## KIRKDEN PUBLIC SCHOOL.

Headmaster—R. Oliver.

## KIRKDEN PARISH COUNCIL.

Chairman—James Duncan Scott, Ascurry.

SCHOOL MANAGEMENT COMMITTEE for the Parishes of Dunnichen, Guthrie, Kinnell, and Kirkden.

Chairman—W. C. Moyes, Renmure, Inverkeilor, Montrose. Clerk—John Young,

KIRKDEN PARISH CHURCH—Service at 11 a.m.

Minister—Rev. John Boyle, M.A., B.D. Session Clerk—Rev. J. Boyle. Superintendent of Sabbath School—Rev. J. Boyle. Secretary of Sabbath School—Rev. J. Boyle. Membership—208. Organist—Miss Jessie Maxwell.

MEN'S SOCIAL CLUB

President—D. F. Carr; Vice-President—Rev. John Smith; Secretary—J. A. Davidson, Schoolhouse, Friockheim; Treasurer Albert Angus. Meets Monday evenings in Masonic Hall.

FRIOCKHEIM TRADES LIST.

*Bakers.*

Carnegie Soutar, Millgate
Soutar, Gardyne Street

*Bank.*

North of Scotland and Town and County Bank, Ltd., Agent—Geo. F. Sellar

*Blacksmiths.*

David Mouat, West End
Alexander Mackay Eastgate
David Harris, Middlegate
David Donaldson, Muirside

*Boot and Shoe Makers.*

A. Macdonald, Gardyne Street
A. Findlay

*Butchers.*

A. Nicol, Gardyne Street
W. & H. Ferrier, Millgate
R. & W. Taylor, Westgate

*Bleachers.*

Douglas Fraser & Sons, Ltd.
Chas. W. Christie, Pitmuies Mill

*Carrier to Arbroath.*

Robert Rae, Arbroath.

*Coal Merchants.*

D. & A. Cummine, Millgate
Edward Wilkie, Millgate

*Cycle Depots.*

D. Mouat, West End Cycle Saloon
Edward Suttie, Millgate
Geo. Ross & Co., Gardyne Street

*Drapers.*

Wm. Whyte, Gardyne Street
James Annandale, Westgate

*Dressmakers.*

Miss Suttie, Millgate
Mrs Anthony

*Engineers and Millwrights.*

J. & D. Craig, Idvies Mill
G. Ross & Co., Gardyne Street

*General Merchants.*

John Neill Irvine, Gardyne Street
D. Bruce, Millgate
The Arbroath High Street Co-Operative Society.

*Grocers.*

John Will, jun., West End
Kenneth C. Duthie, Gardyne Street
Miss Croal, Gardyne Street
Mrs Beatson, Leysmill

*Hotels.*

6-day Licences.

Railway Hotel—D. Stott
Balmoral Hotel—James Watt
Star Hotel—D. Gair

*Joiners.*

James Moir, Westgate

*Knackery.*

Strathmore Salvage Co., Ltd., Greens of Gardyne. Manager—J. Bayne.

*Mason.*

W. Esplin, Gardyne Street

*Medical Practitioner.*

Erik William Lindeberg, M.B., Ch.B., Eastgate House

*Millers.*

Cameron, Milldens
Geo. Whittet, Boysack Mill

*Painter.*

J. Hutcheon, Millgate

*Slaters.*

Mrs Fraser, Andson Street
Hugh Borland, Lunan Street

*Saddler.*

D. S. Adam, Gardyne Street

*Stationers and Newsagents.*

S. Murray, Gardyne Street
M. A. T. Carr, Post Office

*Tailors.*

Wm. Whyte, Gardyne Street
James Tosh, Gardyne Street
John Davidson, Gardyne Street
James Annandale, Westgate

*Watchmaker.*

Alexander Thomson, Union Street

# St Vigeans Directory.

POPULATION—Census 1921—St Vigeans Registration District, 1909.

## ST VIGEANS PARISH CHURCH—Services 11. 15 a.m.; and April to October, 6.15 p.m.

Minister—Rev. Charles Edward Duff, B.D. Session Clerk—William Gould, St Vigeans. Kirk Treasurer—Peter B. Donaldson, East Newton. Superintendent of Sabbath School—Rev. Charles E. Duff. Organist and Choirmaster—T. W. Parsons, 54 Addison Place, Arbroath. Registrar of Marriage Proclamations—Wm. Gould. Membership—748. Church Officer—William Kydd, St Vigeans.

## No. 5 DISTRICT SCHOOL MANAGEMENT COMMITTEE—Arbroath and St Vigeans (Landward), Arbirlot, Carmyllie, and Inverkeilor.

Chairman—Rev. Alexander Mills, Colliston. Rev. C. E. Duff, St Vigeans; Messrs David Ramsay, Rosebank; James Graham, Balcathie; Patrick Baird, Craigend; Ronald M. Hume, Carmyllie; Alexander Inglis, Inverkeilor; H. S. Buchan, Hilton; and William Beattie, St Vigeans. Clerk—James Mackintosh, solicitor, Arbroath. Officers:—St Vigeans—William Gould. Inverkeilor—David Moir, Chapelton. Carmyllie—George C. Esplin. Arbirlot—Wm. M. Dunbar.

## ST VIGEANS PUBLIC SCHOOL.

Headmaster—William Beattie, F.E.I.S. Assistants—Catherine R. Fraser and Jemima Paton. Roll—81.

## ST VIGEANS TRADES LIST.

*Blacksmiths.*

George Millar, Bridgeton
Robert Kerr, Drunkendub
James Crabb, Auchmithie
John Hanton, Denfield

*Bleachers.*

Watson & Co., Waulkmills

*Dairymen.*

G. Patterson, Letham Farm
James Lamb, Muirheads
William M'Ewan, Mains of Seaton
Robert Law, West Seaton
James Brown, West Kirkton
James White, Bearfauld
James Young, Beechwood
Henry M'Leod, Birkhill
John Cowie, Grange of Conon

*Joiners and Millwrights.*

James Black, Drunkendub
William Gould, St Vigeans
David Smart, Seaton
James Alexander, Colliston

*Market Gardeners.*

James Leadingham, St Vigeans
D. Leadingham, Bishop Loch
Robert Duthie, Woodville Feus
Alexander Smith, Woodville
William Mitchell, Woodville
Wm. Grant, Woodville Feus
Fred Wilkie, Woodville Feus
David Ramsay, Rosebank
George Hodge, Marywell
Charles Pratt, Hollybank
Alexander Laing, Maryfield

*Rope and Twine Spinner.*

John Pringle, Tarry Mill

# Carmyllie Directory.

POPULATION—Census 1921—Carmyllie Parish, 847.

## CARMYLLIE PARISH CHURCH—Service 11.15 a.m.

Minister—Rev. James Gordon Lyon, M.A., B.D. Session Clerk and Superintendent of Sabbath School—Rev. J. G. Lyon. Membership—207. Church Officer—Adam Reid, Glebe Cottage. Choirmaster and Organist—Andrew Graham Hamilton, Arbroath.

## CARMYLLIE U.F. CHURCH—Services at 11 a.m. (and 6 p.m.—First Sabbath of Month, April to October; Moonlight Sundays in Winter).

Minister—Rev. J. Thomson, M.A., U.F.C. Manse. Clerk of Deacons' Court—Rev. J. Thomson. Superintendent of Sabbath School—Rev. J. Thomson. Congregational Treasurer—James Sturrock, Greystone. Membership—180.

## GIRL GUIDES.

President—Miss Ouchterlony, The Guynd. Captain—Miss Imrie, Greystone.

## SCHOOLS.

East School.—Headmaster—D. Ross Mackay. Assistant—Miss Elizabeth P. Watson.
West School—Headmaster—H. L. Officer. Infant Mistress—Miss Margaret Imrie. Assistant—Miss Grace Gray. Roll 71. Average attendance—88.3.

## CARMYLLIE WOMEN'S RURAL INSTITUTE.

President—Mrs MacKay, East Schoolhouse. Vice-President—Mrs Robb, Easthills. Secretary and Treasurer—Miss Watson, East School. Meets on second Thursday of each month in East School.

## CARMYLLIE SOCIAL CLUB.

President—Rev. J. Thomson. Vice-President—R. M. Hume. Secretary and Treasurer—H. L. Officer. Club meets on Wednesday night in West School.

## PARISH COUNCIL.

Chairman—Carnegie Sim, Carnegie. Members—David Lindsay Hume, Mains; Ronald Murray Hume, Hillhead; Rev. J. Gordon Lyon, The Manse; Rev. John Thomson, U.F. Manse; Geo. Robb, East Hills; Chas. M'Donald, jun., Slade. Clerk—D. Ross Mackay, East Schoolhouse. Medical Officer—William Barron, M.D., Letham. Representative to Arbroath District Committee of County Council—David L. Hume.

## INSPECTOR OF POOR, COLLECTOR OF RATES, & REGISTRAR.

Inspector of Poor—D. Ross Mackay, East Schoolhouse. Collector of Rates—D. Ross Mackay Registrar—H. L. Officer, West Schoolhouse.

## POST OFFICES.

Carmyllie—Mrs A. Binnie, Postmistress. Post arrives 9.15 a.m.; leaves 12.35 p.m.; 11.50 on Saturdays.

Greystone—James Sturrock, Postmaster. Post arrives 10 a.m.; leaves 1.30 p.m. On Saturday at 11.35 a.m.

## INTERNATIONAL PLOUGHMEN'S SOCIETY—Carmyllie Branch.

President—Henry Milne. Vice-President—James Sturrock. Secretary and Treasurer—David T. Webster, Redford. Committee—J. S. Fairweather, G. Soutar, D. Cowie, D. T. Webster.

## SCOTTISH RURAL WORKERS' APPROVED SOCIETY—Carmyllie Branch.

President—Charles Walker, Redford. Committee—John Ferrier, Cairnconon; Chris. Walker, Redford; David Hay, Crofts; Wm. Bowden, Leys of Boysack; Alex. Kydd, Slade; James Robertson, Slade. Secretary—David T. Webster, Redford. Representative to Branch District meetings—Alex. Kydd, Slade.

## CARMYLLIE TRADES LIST.

*Blacksmiths.*
William Mudie, Redford
John Sturrock, Hayhilloek

*Coal Merchant.*
James Stott, Redford

*Grocers.*
Charles Walker, Redford
Mrs A. Binnie, Redford
Charles Anderson, Cairnconon
James Sturrock, Greystone

*Dressmaker.*
Mrs J. Duncan, Redford

*Joiner.*
William Buchan, Redford

*Policeman.*
Charles Brown, Redford

*Railway Station*—D. & A. J. Railway. Agent—Mr Shaw, S.M., Elliot

*Shoemaker.*
David T. Webster

# Arbirlot Directory.

POPULATION—Census 1921—Arbirlot Parish, 789.

## ARBIRLOT PARISH CHURCH.

Minister—Rev. A. C. Kennedy, B.D. Session Clerk—Rev. A. C. Kennedy, B.D. Organist and Choirmaster—James Donaldson. Superintendent of Sunday School—Rev. A. C. Kennedy, B.D. Women's Guild—President—Mrs Kennedy; Vice-President—Mrs Brown, Peasiehill. Secretary—Miss Binnie, Fauldiehill; Treasurer—Miss Hynd, Nether Kelly. Church Officer—Wm. Birse, Arbirlot. Sexton—William Birse. Membership—320.

## ARBIRLOT U.F. CHURCH—Services at 11.15 a.m. (and 6 p.m. from April to September.

Minister—Rev. John Oliver. Minister Emeritus—Rev. E. T. Vernon, M.A., Edzell. Clerk of Deacons' Court—Mr A. Binnie, Gallowden. Treasurer of Central Fund—R. Norrie, Denhead. Treasurer of Congregational Fund—W. Craig, Post Office. Superintendent of Sunday School—The Minister. Organist—Miss Hamilton. Women's Association—President, Mrs Oliver; Secretary and Treasurer, Mrs M'Pherson, Millhill. Church Officer—Alex. Bushnell. Membership—77.

## SCOTTISH WOMEN'S RURAL INSTITUTE—Arbirlot Branch.

Hon. President—Hon. Mrs Maule Ramsay, Kellie Castle. President—Mrs Oliver, U.F. Manse. Vice-President—Mrs Kennedy, E.C. Manse. Secretary—Miss A. Butchart, Kellie Lodge. Treasurer—Mrs Ramsay Smart.

## POST OFFICE.

Postmistress—Miss J. A. Craig. Delivery, 8 a.m. Despatch, 2.30; 12.35 p.m. on Saturdays. Letter Carriers—Arbirlot to Firth Cottage and District—James Smith, Arbirlot; Arbroath to Greystone—J. Fairweather, 26 Kyd Street, Arbroath.

## PUBLIC SCHOOL.

Headmaster—John H. Omond. Infant Mistress—Miss M. B. Carnegie. Assistants—Miss Janetta Lindsay, Miss B. Sangster. Yearly Average—93.4.

## PARISH COUNCIL.

Chairman—John Harris, Crudie. Members—William Craig, Patrick Anderson Baird, W. Kydd, R. Binnie, C. Henry, R. Norrie. Inspector of Poor and Collector of Rates—William Dunbar, Shelterfield, Arbirlot. Registrar—David Buchan, joiner, Arbirlot.

## U.F. CHURCH WOMEN'S ASSOCIATION.

President—Mrs Oliver, U.F. Manse. Secretary and Treasurer—Mrs Charles M'Pherson, Millhill.

## ARBIRLOT ONWARD AND UPWARD ASSOCIATION.

President—The Marchioness of Aberdeen and Temair. Secretary—Mrs Ramsay Smart of Woodlands. Joint Treasurers—Mrs Ramsay Smart and Miss Lena Paul, Woodlands Farm.

## ARBIRLOT TRADES LIST.

*Blacksmiths.*

Wm. Fowlie, Salmond's Muir
John Low, Arbirlot
James Shields, Bonnington

*Grocers.*

Charles Henry, Arbirlot
James Thomson, Salmond's Muir

*Butcher.*

Charles Henry

*Joiners, &c.*

David Buchan, Arbirlot
John Julian & Son, Muirdrum

*Miller.*

George M'Pherson, Millhill

*Postmistress.*

Miss Craig

# Auchmithie Directory.

## AUCHMITHIE PARISH CHURCH—Service at 11.15 a.m.

Minister—Rev. R. Ingram, B.D. Clerk and Treasurer to Trustees and Managers—A. M. Buttar, M.A., Schoolhouse, Auchmithie. Church Officer—Henry Spink, 61 Auchmithie. Membership—136.

## AUCHMITHIE PUBLIC SCHOOL.

Headmaster—A. M. Buttar, M.A. Roll—53. Average Attendance—50.

# Colliston Directory.

COLLISTON PARISH CHURCH—Service at 11 a.m.

Minister—Rev. A. Mills, The Manse. Session Clerk—Rev. A. Mills. Superintendent of Sabbath School—Rev. A. Mills. Clerk and Treasurer—Mr James Stirling, jun., Willow Cottage. Membership—328. Church Officer—Joseph Esplin, Gowanbank Village.

COLLISTON U.F. CHURCH—Service at 11 a.m.

Minister—Rev. A. Murray Scott, M.A. Session Clerk, Clerk of Deacons' Court, and Superintendent of Sabbath School—The Minister. Women's Foreign Mission Treasurer—Miss Annie Braid, Cotton of Colliston, Arbroath. Treasurer to Sustentation Fund—Alex. Mitchell, Colliston. Organist—Ben Strachan, 255 High Street, Arbroath. Church Officer—Andrew Mackay, Gowanbank. Membership—93.

COLLISTON PUBLIC SCHOOL.

Headmaster—A. D. Leadingham. Roll—108. Average attendance—86.9.

COLLISTON TRADES LIST.

*Blacksmiths.*

Geo. Edwards, Colliston Mill

*Grocers.*

James Nairn
A. Pyott

*Innkeeper.*

R. R. McGowan.

*Joiner.*

J. Alexander, Colliston Mill

*Post Office.*

Sub-Postmistress, Mrs Nairn. Deliveries—9.15 a.m. and 4 p.m. Despatch—1.10 p.m. (Saturday, 12.20 p.m.), and 4 p.m. (ex. Sat).

*Market Gardeners.*

Mrs Downie, W. Jennyswells
Thos. Taylor, Jennyswells
D. Ramsay, Rosebank

*Tailor*

Alexander Mitchell

# Inverkeilor Directory.

POPULATION—Census 1921.

Inverkeilor Parish—1376. Lunan Parish—327.

INVERKEILOR PARISH CHURCH—Service at 11 a.m.

Minister—Rev. Andrew Halden. Treasurer for Church—Henry S. Buchan of Hilton. Superintendent of Sabbath School—Rev. Andrew Halden. Sabbath School meets in Church at 12.30. Leader of Psalmody—William Taylor, 9 Anderson Street, Arbroath. Membership—392. Church Officer and Sexton—Wm. Robertson, Anderson Terrace. Elders—Henry S. Buchan, George Matthewson.

INVERKEILOR U.F. CHURCH—Services at 11 a.m. and 6 p.m.

Minister—Rev. J. Adams, B.D. Congregational Treasurer—John Gibb, Inverkeilor. Central Fund and Foreign Missions' Treasurer—Alfred Kydd, Inverkeilor. Organist—Miss Maggie Gibb. Church Officer—John Monro, Inverkeilor. Membership—90.

LOCAL SCHOOL COMMITTEE—Under Committee No. 5.

Henry S. Buchan.

INVERKEILOR PUBLIC SCHOOL.

Headmaster—Alexander Inglis. Infant Mistress—Miss M. Moir. Assistants—Gertrude Low, Alison Inglis, and Agnes Kydd. Roll—213. Caretaker—Mrs Taylor.

REGISTRARS.

Inverkeilor—Al. Inglis, merchant. Lunan—Archibald Wilson, Schoolhouse.

## CHAPELTON PUBLIC SCHOOL.

Headmistress—Miss A. Milne. Average attendance—30 to 40.

## INVERKEILOR PARISH COUNCIL.

Chairman—D. C. F. R. Lindsay Carnegie of Kinblethmont. Members—R. M. Leslie, Muirhouses; Thomas J. Meikle. Boghead; John Meikle, The Grange; David W. Morgan, Ethie Mains; James Hynd, Hodgeton; Robert A. Burness, Leys of Boysack; Harry S. Buchan, Hilton; Harry A. Grant, Raesmill. Inspector of Poor, Clerk to Parish Council, and Collector of Rates—A. Inglis.

## INVERKEILOR WOMEN'S RURAL INSTITUTE.

Hon. President—Hon. N. Arbuthnott. President—Mrs Morgan, Ethie Mains. Vice-President—Mrs Dodds, Nether Dysart. Secretary—Mrs Inglis, Schoolhouse. Treasurer—Miss Kydd, The Bakery.

## INVERKEILOR NURSING ASSOCIATION.

President—Mrs Lindsay Carnegie of Anniston; Vice-President—Mrs Morgan, Ethie Mains; Treasurer and Secretary—Mrs Blair Imrie of Lunan.

## LUNAN PARISH CHURCH—Service at 11.15 a.m.

Minister—Rev. W. P. Cox, M.A. Kirk Session—Thomas Edwards, David Jolly, William Lawrence, Alexander Thomson, Archibald Wilson. Session Clerk—Archibald Wilson. Superintendent of Sabbath School Mr Cox. Church Officer—Wm. Lawrence. Membership—100. Organist—Phyllis Wilson.

## Representatives from Lunan to CRAIG, LUNAN AND MARYTON SCHOOL MANAGEMENT COMMITTEE.

David Jolly, Braehead; John Torrie, Lunan Home Farm; Archibald Wilson,

## LUNAN SCHOOL COMMITTEE.

James Carson, John Torrie, Archibald Wilson, and David Jolly. Clerk—George M. Wills, Town Clerk's Office, Montrose.

## LUNAN PUBLIC SCHOOL.

Headmaster—Archibald Wilson, F.E.I.S. Assistant—Lily E. Porter. Roll—31. End of School Year—31st July.

## LUNAN PARISH COUNCIL.

Chairman—Col. H. F. Blair Imrie. Members—D. Jolly, G. Jarron, J. Sherret, and H. W. Dodds. Reps. to District Committee—Col. H. F. Blair Imrie. Inspector of Poor, Collector of Rates, and Registrar—Arch. Wilson. Burial Ground Clerk—A. Wilson.

## INVERKEILOR AND LUNAN TRADES LIST.

*Baker.*

A. Kydd & Co.

*Blacksmiths.*

Geo. Mathewson, Chapelton of Boysack
Joseph Chapman, Camperdown
James Edwards, Newbarns
Robert Kerr, Drunkendub
David Burns, Craigpark
Thos. Edwards, Braehead of Lunan
A. Edwards, crofter, Braehead

*Brick and Tile Manufacturers.*

Stewart, John, & Son, Anniston

*Carrier.*

J. Chapman, Camperdown—Tuesday and Friday

*Coal Merchants.*

Thos. Muir, Son, & Patton, Ltd.
Smith, Hood, & Co.

*Grocers.*

Alexander Inglis
A. Kydd & Co.

*Inn.*

Chance Inn—John Cable

*Millers.*

Alexander Wilson, Anniston
G. Whittet, Boysack Mills

*Post Office.*

Postmistress—Grace Kydd. Deliveries at 9 a.m. and 2.30 p.m. Despatches, 10 o'clock and 4.30 p.m.

*Shoemaker.*

James Kydd

*Storekeeper.*

W. Robertson, Station

*Tailor.*

John Davidson

*Wrights.*

J. Black, Drunkendub
Stewart Lindsay (blacksmith & wright), Balmullie Mill
David Jolly, Lunan
John Soutar, joiner, Chapelton of Boysack

— TO —

# Shopkeepers, Merchants

## TRADESMEN, &c.

We are in constant touch with the pick of the Largest Paper Manufacturers in the Country, and are thus able to supply the products of their Mills of any Grade or Quality on the very best terms possible.

### IF IN WANT OF PAPER

of any kind, Plain or Printed, let us quote you. It will cost you little, and save you much.

### WRAPPINGS OF EVERY DESCRIPTION,

All Sizes and Weights. Grease-Proof Papers for Grocers, Butchers, and Dairy Produce Dealers, in Various Grades. Grocers' Grey, Kraft, and Glazed Brown.

### BAGS OF EVERY KIND AND SIZE.

We hold a Large Stock of all Sizes and Various Qualities in use by Bakers, Confectioners, Seedsmen, Tobacconists, &c., at Makers' Prices. Any Special Make Quoted for and Supplied on Shortest Notice.

### TWINES.

Cotton, Hemp and Manilla, suitable for Parcelling and other purposes.

# Arbroath Herald Limited

PRINTERS AND STATIONERS.

# Do you help to organise Whist Drives?

Because if you do, you should certainly see the value we are at present offering in serviceable

## WHIST CARDS

Our prices are the Keenest in the trade, and we give very prompt delivery of all Orders. Get the "Herald" to print your Whist Cards.

## Arbroath Herald

LIMITED

**BROTHOCK BRIDGE, ARBROATH**

# Farmers, &c., in Eastern Forfarshire

*(Arranged according to Parishes.*

*Arbroath and St Vigeans.*

Alexander, James, Colliston Mill
Anderson, John, Warddykes
Anderson, Firthmuir
Batchelor, F., North Tarrie
Black, John, Swirleburn
Bell, P., Brunton and Cauldcots
Bennet, G., Colliston Mill
Booth, F., East Seaton
Braid, Andrew, Cotton of Colliston
Bruce, R. F. D., Colliston Castle
Burnett, S. E. S., Berryhill
Carr, Alexander, Woodville Farm
Christie, David, Peebles
Cooper, David, Gowanbank
Cooper, Peter, Annfield
Coutts, Wm., Silverwell
Coutts, Robert, East Kirkton
Cowie, James, Bankfoot
Crockatt, James, West Newton
Crook, W. L., Maryfield
Donald, A., Mid Peebles
Donaldson, Robert J., East Newton
Duncan, A. R., of Parkhill
Duncan, Com. J., Magungie
Edwards, W., Loanhead
Findlay, Geo., Denside
Fitchet, James, Whitehall
Fleming, David, Brax Cottage
Fletcher, Mrs Fitzroy, Letham Grange
Fletcher, Conway Grant, Letham Grange
Forbes, James, Cairnie
Francis, George A., West Seaton
Garland, Alex. S., W. Grange of Conon
Geddes, D., Woodside, Colliston
Gilruth, Mrs, Seaton of Auchmithie
Grant, Harry A. Mains of Dickmontlaw
Grant,, Colin, Denfield
Grant, George, Mains of Auchmithie
Grant, James, Firthfield
Gray, J. H., Muirheads
Greig, W., Seaton House
Hay, John, Knowehead, Dickmontlaw
Hay, Miss, East Kirkton
Henderson, John, Newbigging (West)
Hodge George, Marywell
Inverarity, John, Dummiesholes
Keillor, W., Cotton of Letham
Kerr, James, Blairbank
Laing, Alex., Maryfield
Lawson, T., Castleton
Leadingham, D., Bishoploch
Leuchars, Alex., West Mill, Colliston
Lowson, Alexander D., Elmbank
M'Ewan, Wm., Mains of Colliston
M'Ewan, Wm., Mains of Seaton
M'Leod, Birkhill
Macgregor, Miss A. J., of Abbethune
Menmuir, David, Upper Newbigging
Milne, —., Millfield
Mitchell, James, Grange of Conon
Morgan, James W., Grange of Conon
Morgan, Percy E., Windyhills
Morrison, T., Inverlochy
Muckart, Robert, South Grange of Conon
Muirhead, Robert, Firhills
Paterson, G., Mains of Letham
Patterson, A., Smithyhill
Pattison, A., Boysack Hill
Pattison, Alex. M., Firthmuir
Paul, G., Woodlands Farm
Rait, Wm., Highlands of Conon
Ramsay, D., Rosebank
Ramsay, James, Cotton of Letham
Rattray, R., Park Conon
Rennie, D., North Mains of Letham
Ritchie, Wm., Cairnconon
Roberts, Joseph, Drumyellow
Scott, Thomas, West Newton
Shanks, James, engineer, Denfield
Smart, Andrew O., N. Tarry
Smart, C. Ramsay, Woodlands
Smart, William M., N. Tarry
Smith, Robert, Grange of Conon
Spence, James, Nether Newbigging
Stirling, James, Willow Cottage
Taylor, T., Jennyswell
Taylor, David, Gowanbank
Tucker, William, Woodville
Webster, Francis, Ashbrook
Weighton, David, Brax
White, James, Bearfauld
Wilkie, James, Millfield Feus
Wilson, A. B. G., Abbethune Farm House
Williamson, George, Springwell
Wilson, Wm., Grange of Conon
Young, J., Beechwood

*Arbirlot.*

Baird, Patrick A., Craigend
Binnie, Robert, Fauldie-hill
Bowie, R. C., Mains of Kelly
Brown, John, Peasiehill
Brown, Mrs Mary, Hunterspath
Buchanan, Chas., Athole Cottage, Elliot
Carrie, James S., Emilbank, Elliot
Donaldson, W. & D., Greenford
Dunbar, Alex., Shelterfield
Fairlie, James, West Balmirmer
Fairlie, James, Easter Bonhard
Fairlie, Andrew, Braeside
Fyfe, Mrs, Crudieacres
Gould, Ben., keeper, Palace Green
Graham, James, Balcathie
Guild, Wm., Easter Knox
Harris, John, Crudie
Hay, John, Panlathy
Hynd, James, Nether Kelly
Ireland, Mrs, East Balmirmer
Jack, Andrew, Pitcundrum
Jack, James, Pitcundrum
Kydd, William, Lochaber
Lamb, David, Blindwells
Maxwell, David, Panlathy Mill
M'Pherson, Charles, Millhill
Norrie, Robert, Denhead

Robertson, G., Kellyfield
Scott, Wm. R., Addison, Newton
Sievwright, J., Bonnington
Soutar, Charles, Bank of Arbirlot
Strachan, J., Fallaws of Linn
Thomson, James, Salmond's Muir
Young, Wm., Cuthlie

*Inverkeilor.*

Anderson, J. H., Redcastle
Bell, James, Gilchorn
Bell, William, Kinaldie
Black, Peter, West Boghead
Buchan, Harry S., Hilton
Burness, Robert, Leys of Boysack
Cargill, The Misses, Leysmill
Carnegie, D. C. Lindsay, of Kinblethmont
Carnegie, Mrs H. A. F. Lindsay, of Anniston
Cowan, Duncan, Ironshill
Edwards, James, Newbarns
Esplin, W. K., Spynie House, Leysmill
Gilruth, Mrs, Seaton of Auchmithie
Graham, Robert M., Kirkton
Hamilton, William, of Bryanton
Hay, D., Lawton and Westfield
Hynd, James, Boysack Mill
Hynd, James, jun., Hodgeton
Hynd, J., Raesmill
Jarron, James A., Rosehill
Laing, Peter, Meg Taylor's Land
Lawson, Alex. A., Newton of Boysack
Leslie, James, Maryton
Leslie, John, Maryton
Leslie, Robt. M., W. Muirhouse
Leslie, William, Maryton
Lindsay, R., W. Mains of Kinblethmont
Macgregor, Alexina J., Abbethune
Mathewson, Geo., Chapelton of Boysack
Meikle, John, Grange
Meikle, Thomas, Boghead
Middleton, James, Newbarns
Mitchell, Norman, Myreside
Morgan, D. W., jun., Ethie Mains
Moyes, H. B., East Border
Moyes, W., Douglasmuir
Nicoll, David S., Burnside of Fallaw
Nicoll, —, Balmullie Hall
Phillips, Alex., Burnside of Boysack
Ritchie, Andrew, Knowes of Boysack
Ritchie, John, Reps. of, Janeston
Samson, David, Helenstown
Scott, J. Moffat, Inchock
Smith, Isa & Betsy, New Mill of Ethie
Smith, Peter, Pool
Soutar, Andrew, Templeton
Stephen, Mrs Isa., West Border
Stewart, Charles, Annison
Stirling, A. K., North Mains of Ethie
Taylor, James, Hassock
Wallace, A., Lunanbank
Whittet, G., Boysack Mill
Wilson, A. W., miller, Anniston Mill

*Kinnell.*

Arnot, David P., Hatton Mill
Batchelor, F., M., and G., Kinnell Mill
Beattie, George, Pamphray
Black, George and Gavin, Egypt
Blair, Mrs, Muirside
Cargill, Alexander, Muirside
Carrie, James, Muirside
Christison, J., Polmood
Croal, Wm., Towerton
Cuthill, John, Whandland
Dargie, John, Gighty Burn
Doig, Wm. W., Bolshan
Esplin, William, Muirside
Ferrier, Wm., jun., Damside
Hamilton, James, Easter Brakie
Harris, John, Muirside
Leslie, Peter, Hill of Bolshan
Low, Charles, Pitmikie
Mann, Wm., Muirmills
M'Niven, Duncan, Willanyards
Moyes, Harry, Renmure
Moyes, James, Renmure
Moyes, W. C., Renmure
Muggins, James D., Muirside
Nicoll, Wm., West Braikie
Nicoll, Mrs, Wester Brakie
Nicoll, R., Margt., & Jessie, Mainsbank
Smart, George, Muirside
Smith, Hugh, Waterston of Kinnell
Smith, James M'Craw, Pool
Smith, David & Peter, Pool
Taylor, James, East Glasterlaw
Thomson, Andrew, Viewbank
Thomson, William, jun., Muirside
Towns, Hector, Muirside
Turnbull, James, Glasterlaw
Watson, John, Freelands
Wyllie, James, East Freelands

*Kirkden.*

Alexander, J., Mains of Dumbarrow
Alexander, William, Kinneries
Birse, John M., Ascurrybank
Brodie, J C. B. Callander, of Idvies
Doctor, Andrew, Friock Mains
Gardyne, Miss Bruce, of Middleton
Goodfellow, George H., Newton Idvies
Gray, Alex., Blairs, Dumbarrow
Gray, David, Blairs, Dumbarrow
Gray, D., Falladybank
Hadden, David & William, Denton Mill
Hart, H., Legaston
Henderson, Chas. E., Cotton of Gardyne
Inverarity, James, Hillkirk
Inverarity, Wm., North Dumbarrow
Irons, Elizabeth, Bractullo Mill
Irons, Thos. C., Bractullo Mill
Jamieson, J., Gask
Leslie, John, Knockhill

Lyell, Alexander, of Gardyne
M'Kay, John, Balmuir
M'Leod, Joseph, Dumbarrow
Norrie's Trustees, Hillhead of Ascurry
Ogilvie, Mrs Isa., Ascurrymill
Pattison, James, East Idvies
Paul, Arthur, West Cotton of Gardyne
Reid, Charles, West Idvies
Roy, Wm., jun., Bridgend
Scott, James D.. Ascurry
Sheriff, David, Dumbarrow Bridge
Tindal, John, Dumbarrow Mill
Walker, John, Pitmuis Mill
Watson, John, Gardyne Home Farm
Watt, J. and R., Bractullo
Whitton, Reps. of A., E. Mains of Dumbarrow

*Panbride.*

Aikenhead, Wm., Auchrennie
Bell, P., Heughhead
Bowie, Miss, Carlogie
Collier, John W. Hatton
Colquhoun, Mrs, Mains of Panmure
Couper, James, West Scryne
Cowe, Alfred, Balhousie
Duncan, James, Panbride
Duthie, Alex., Firth
Farquharson, Walter, Cairncortie
Forbes, Peter, Muirdrum
Kerr, John, Rottenrow
Kydd, James, East Scryne
M'Gill, G., Westhaven
Niven, —., Pitlivie
Robertson, A., Crombie Mills
Smith, Alexander, Buckyhillock
Steven, W., Craigmill
Stewart, Mrs, Panbride
Swan, William C., Inverpeffer
M'Gill, G., Balmachie

*Barry.*

Ballantyne, Clayholes
Batchelor, F. M. & G., Grange of Barry
Batchelor, F. M. & G., Crookhill
Bell, Thos., Newton
Bowie, R. C., Ravensby House
Carnoustie Town Council, Ward's Farm
Donachie, Andrew, Waterybutts
Easson, Alex., Barry Mills
Gibson, James, Annfield
Hay, James, Carlungie
Hay, John, Panlathy
Leslie, Alexander, Burnside of Barry
Leslie, W., Westcotside
M'Laren, F., Benthead, Panmure, and The Neuk
Mills, Matthew, Lochend
Milne, D. J. S., Woodhill
Pattullo, J. H., Pitskelly
Scott, W., Woodhill
Semple, James, Old Downie
Small, Mrs, Cotside.
Thomson, W., Greenlawhill

*Carmyllie.*

Adam, Misses, West Skichen
Binnie, Mrs, Glentyrie
Black, George, Greystone
Black, Hugh, Greystone
Boath, Robt., jun., Muiredge
Garden, Alex., Backboath
Crighton, D., Westhills
Cooper P., Annfield, Brax
Cowie, D., Curleys
Cowie, Misses, Cockhill
Dowall, John, N. Mains of Cononsyth
Duncan, David, Drummygar
Duthie, Alex., Firth
Edgar, J., Wardnook
Esplin, William, West Laverockhall
Fullarton, G., Forehills & Berryhillock
Garden, A.. Backboath
Gardiner, William, Smythton
Gardiner, William, New Mains of Guynd
Gibb, D., Conon
Gibb, John, Montquhir
Gray, Mrs J., Drummigar
Hume, D. & D. L., Mains of Carmyllie
Hume, R. and R. M., Hillhead
Inglis, J., Muiredge
Law, John, Westward
Lindsay, James, Greenfield
Lindsay, William, Chamberlain Knowe
M'Donald, Charles, Slade
M'Donald, Charles, jr., Slade
M'Donald, W., Laverockhall
M'Kay, David, Greystone
M'Owan, Wm., Dykehead
Martin, David, Dustydrum
Martin, John, Goats.
Mathieson, Alex., Ditch of Cononsyth
Millar, Peter, Croftsmuir
Ouchterlony, Commander T. C. A. H., of Guynd
Phillips, David, Smallburn
Purvis, Misses, Brae of Conon
Rennie, Tom, Currend
Ritchie, Jas., S. Mains of Cononsyth
Robb, George, Easthills
Robertson, Ross, Lochlair
Robertson, Benjamin S., Drummigar
Rose, Mr, Cotterton of Carnegie
Russell, D., Mossend and Diltymoss
Samson, Wm., Mid Mains of Cononsyth
Scott, Mrs C., Newton of Carmyllie
Sim, Carnegie, Carnegie
Smith, Mrs Wm., East Ward
Soutar, D., Milton of Carmyllie
Soutar, David, Westhills
Soutar, John L., Milton Haugh
Sturrock, R., Burnhead & Podge
Taylor, David, Birns
Weir, Ralph, Crofts and Milton of Conon
Young, David, Cononsyth

*Guthrie.*

Adam, Fred., Milton
Bladworth, Wm. D., Woodside of Turin
Cameron, Hugh, Glasterlaw
Dryden, George G., Bents of Turin
Fenton, Thomas, Pickerton of Turin
Guthrie, Major Ivan D., Guthrie Castle
Hill, David, Rockhead
Hill, W., Langlands of Turin
Martin, Alex., sen. and jun., Heughhead
M'Gowan, Jas., Hillside of Guthrie
M'Naughton, Alexander, East Mains
Ogilvie, D., Broadfaulds of Turin
Robertson, David, Trustees, Newton
Rennie, John, Millfield of Guthrie
Scrimgeour, Alex., Dubton of Turin
Scrimgeour, Wm., Mosston Muir

*Lunan.*

Chivers & Sons, Ltd., Lunan
Christison, Andrew, Dunninald
Dodds, Henry W., Nether Dysart
Edwards, Andrew, Braehead of Lunan
Gray, George, Boddin
Hood, Representatives of the late Mrs, Gighty Burn
Imrie, Lt.-Col. H. F. Blair, Lunan House
Jarron, George, Arbikie
Jolly, David, Braehead of Lunan
Meikle, Gavin, Courthill
Millar, Joseph, Hawkhill
Sherret, James, Springfield
Stirling, Alex. K., Drumbertnot
Tindal, John, Dysart

*Arbroath Burgh.*

Buick, Wm., Hospitalfield
Christie, R., Newbigging
Forbes, James, Cairnie
Francis, G. A., Tarrywards & Cliffburn
Gray, Donaldson, Gallowden
Laing, James, Annfield
Laing, James, East Muirlands
Moir, E., Rosebrae
Patterson, C., Emislaw
Scott, Mrs J. M., Bloomfield
Sherrit, Alex., jun., Culloden
Smeaton, Thos., Little Cairnie
Webster, W. W., Denley

ORDERS FOR

PLOUGHING MATCH AWARDS CARDS

Supper Tickets and other Printing

SHOULD BE SENT TO

The "Arbroath Herald" Office,

Where you are sure of getting the Best Service and the Most Reasonable Prices.

Highest Satisfaction Assured in
:: All Work Undertaken. ::

# JAMES CUTHILL

*Slater and Cement Worker*

5 Hamilton Green - - Arbroath

House Address—
*ESTIMATES GIVEN.* 1 HAYSWELL ROAD.

FINEST OLD

# HIGHLAND WHISKY

Carefully Selected from the Best Distilleries.
Guaranteed to be Thoroughly Matured. . .

# Mrs JAMES FERRIER

44 KEPTIE STREET
ARBROATH

# Keltic

FOOTWEAR
MADE IN SCOTLAND

## Enjoys a World-Wide Reputation

SELLING AGENTS:

NEW ZEALAND, SOUTH AFRICA, AUSTRALIA, RHODESIA, WEST INDIES, INDIA, CHINA & FAR EAST, CANADA, U.S.A., and throughout GREAT BRITAIN and IRELAND.

"Tread the World".

"Never Better Made"

SOLE MANUFACTURERS:

# S. FAIRWEATHER & SONS, LTD.

**ABBEY WORKS, ARBROATH**

RETAIL SHOPS:

**213 HIGH STREET & 20a KEPTIE STREET.**

C. Y. MYLES & SONS

## Distinctive Overcoats

*All our garments are hand tailored by men of long experience, and customers can always rely on the cut of our clothes being in the first of fashion.*

*PRICES MODERATE*

*There is no Comparison between the hand-tailored garment and the Machine-made article; besides, why not keep trade in our own town?*

*Agents for Burberry and Acquascutum Weatherproofs.*

# C. Y. Myles & Sons

*Ladies' and Gentlemen's Tailors*

*19-21 James St. & 112 High St., Arbroath*

*Telephone No. 109.*

*Auctioneers, Licensed Appraisers*
*Emigration Agents*

# D. T. WILSON & SONS

Fortarshire's Popular House Furnishers

**ARBROATH and CARNOUSTIE**

**Furniture - Bedsteads**
**Bedding, Carpets, Curtains**
**Linoleums - Mail Carts**
**Antique Furniture**
**and Curios**
**Mangles, Travelling Trunks**
**and**
**Every Household Requisite**

INSPECTION INVITED AT

**ARBROATH**
99, 101, 103 High Street
(Phone 71)

**CARNOUSTIE—**
High Street (Phone 36)